DAILY, 5c

SUNDAY, 10c

COLONIST TELEPHONES
All Departments E 4111
AFTER 11:30 P.M. AND BEFORE 8:00 A.M. AND SUNDAYS
News Desk E 4569
Reporters E 8309
Sports E 7000
Social, Island News E 0263
Circulation Mailing Room E 0725

# The Daily Colonist.

THE OLDEST DAILY ON THE PACIFIC COAST—ESTABLISHED 1858

WEATHER FORECAST

Victoria and Vicinity—Cloudy, clearing in the afternoon. Winds northeasterly 15 m.p.h. Little change in temperature.
High Today—52.
Yesterday's Sunshine—10 hours 24 minutes.

NO. 75—NINETY-FIRST YEAR | VICTORIA, BRITISH COLUMBIA, THURSDAY, MARCH 10, 1949 | TWENTY-EIGHT PAGES

# Racial Policies Of Malan Hit By Council Vote

## Smuts Party Making Comeback As Government Faces First Test

JOHANNESBURG, March 10 (Thursday) (CP).—Early returns in the South African provincial council elections today showed sweeping victories for the Opposition United Party of Field Marshal Jan Christiaan Smuts.

Unofficial results in the elections yesterday in which South Africans voted for 171 provincial councillors in Transvaal, Cape Province, Natal and Orange Free State, gave this standing early today:

Transvaal. United Party, 18; Nationalists, 3; Labor, 2.

Natal: United Party, 17; Independent 1.

Cape Province: United Party, 17; Nationalists, 6; Labor, 1.

Orange Free State: Nationalists, 8; United Party, 1.

SEEN AS TEST

The election was looked on as a test for the Nationalist Government of Prime Minister Daniel Malan and its policy of racial segregation.

Although party strength in the National Legislature was not at stake, the elections represented the first popular test of Nationalist support since Malan defeated Smuts.

The Nationalist Government of Prime Minister Daniel Malan was elected last May. Since then it has concentrated on cutting down the voting rights of South African natives and half-castes as a major step towards segregation.

Malan announced that a Government victory in the provincial council elections would be regarded as a mandate to proceed with this policy.

The United Party headed by Field Marshal Smuts, the principal Opposition group, has vigorously opposed the racial segregation policy.

To cut down on native voting rights, Malan must change the South African constitution.

This will not be easy because of the small majority the Nationalists have in the South African Assembly. The Nationalists, together with the Afrikaner Party, which supports them, control 79 seats in the 153-seat assembly or House of Commons. The United Party and the Labor Party have 74.

Native and half-caste voting rights are laid down in the so-called entrenched clauses of the constitution.

Malan claims the right to revoke these clauses by a simple majority.

# Police Seeking Fugitive From Stolen Death Car

NEWMARKET, Ont., March 9 (CP).—Police posses tonight patrolled the swamp land near Holland Landing, five miles north of here, in a search for 22-year-old Harold Bate. The youth is believed the driver of a stolen death car in which a teenager was killed and another severely injured today following an 80-mile-an-hour police chase.

York County and local police tonight received a tip that Bate had holed up in a shack. The informant gave no further information and police say the swamp land around the village is dotted with shacks.

Norman Edwards, 18, of Newmarket, is dead and 19-year-old Donald Douglas of Guelph is under police guard in hospital suffering a broken hip and internal injuries.

Police said the chase and car crash were the climax to a weekend of raids on pay telephones in centres from Beaverton to Newmarket, 30 miles north of Toronto. The trio is reported to have torn telephones off walls and broken them open for nickels. One phone was found in the wrecked car.

Police first spotted them trying to break into a phone booth near Toronto. When the cruiser pulled up the youths jumped into their car and sped away with police trailing them at 80-miles-an-hour. Several shots were fired, but the cruiser lost the car.

An hour later A. Robert Carson, public school principal, found the car upside down in the ditch, Edwards dead and Douglas screaming for help. The doors had to be pried open to remove Douglas.

Skid marks showed the automobile rolled over two or three times after missing a curve. Tracks in the snow led police to believe the third person in the car deserted his friends when he saw they were seriously injured.

# Expect Labor To Hold Seat In By-Election

LONDON March 9 (Reuters).—Both Labor and Conservative quarters expect the Government to hold the London constituency of St. Pancras North in tomorrow's by-election for the House of Commons seat.

Three candidates, Labor, Conservative and Communist, are in the running for the seat, vacated by the death of George House, Labor.

Kenneth Robinson, a company secretary, is the Labor candidate. The Conservatives nominated Nell Shields and John Mahon, a London District secretary for the Communist Party, is running for his party.

House won the seat at the general election of 1945 with a majority of 7,227 votes. There are only two Communist members of Parliament and Mahon is not expected to poll many votes.

# *Flames Eat Stubbornly At Edmonton Warehouse*

EDMONTON, March 9 (CP).—Flames ate stubbornly tonight through the top stories of a warehouse-office building on the edge of Edmonton's downtown business district.

The fire of undetermined origin was smouldering in merchandise, mattresses, linoleum and bales of carpets, and it might be three days before the blaze it put out completely.

Unofficial estimates of damage were in excess of $1,000,000 and one of these said final loss might total more than $3,000,000.

POLICEMEN NEEDED

More than 20 policemen at wooden barriers were needed at the noon hour to keep crowds back as smoke and steam billowed from the building at 104th Street and 102nd Avenue.

The general-alarm fire broke out early today on the fourth floor of the six-story, brick-concrete-steel structure known as the Northern Hardware Building.

One fireman was injured when a glass splinter entered his eye but no other injuries were reported. Firemen were forced to wear masks because of the dense smoke and earlier today the water froze to ladders and other equipment.

Tonight the fire was concentrated in the fifth and sixth floors but there was extensive damage from water on the lower floors.

Firemen were on the fourth and fifth floors playing the water on the flames and although smoke still rolled from the upper floors, the blaze was under control.

The tenant taking the most space is Gault's (Alberta) Ltd., a wholesale firm which rents the fourth and fifth floors. The fire broke out, it is believed, in Gault's fourth-floor packing room. R. D. Delanty, Gault's merchandising manager, said the company had about "half a million" dollars' worth of stock on the two floors.

George Scott, manager of Northern Hardware Ltd., said the building was valued at $500,000 and stock owned by his company would be worth "considerably more."

## TODAY'S FEATURES


| | |
|---|---|
| Comics | Page 26 |
| Culbertson Bridge | Page 17 |
| Editorials | Page 4 |
| Finance | Page 18 |
| Local News | Pages 3, 27 |
| Marine News | Page 12 |
| Radio Programs | Page 19 |
| Serial Story | Page 26 |
| Social | Pages 10, 11 |
| Sport | Pages 15, 16 |
| Theatres | Page 17 |
| Tide Table | Page 17 |
| Vancouver Island News | Page 8 |


## Protestant Clerics on Trial For Treason in Bulgaria

—Central Press Canadian.

Listening to testimony, some of the fifteen Bulgarian Protestant Church leaders charged with treason, black-marketing and espionage, are shown at their trials in Sofia. Armed guards were stationed around the court. Although all defendants faced the death penalty, the verdict was four ministers sentenced to life imprisonment, nine to terms up to 15 years, two freed on parole. The proceedings followed the same pattern as that of the recent Cardinal Mindszenty trial in Communist-dominated Hungary.

## BULLETINS

### *No New Pact*

LONDON, March 9 (AP).—Foreign Secretary Bevin said today no steps are being taken "at present" to organize an Eastern Mediterranean alliance linked with the proposed Atlantic defence pact.

### *School Struck*

TERRY, Miss., March 9 (AP).—A tornado struck a negro school near Terry today, killing one student and injuring about 20 others.

### *1,000 Marooned*

MELBOURNE, March 9 (Reuters)—Torrential rains and floods over the eastern states of Australia have marooned more than 1,000 persons and dislocated rail, air, road and shipping services.

### *Mishap Kills Two*

SILVERTON, Ore., March 9 (AP).—Two men died here today after a milk cooling machine tank blew up at the Mt. Angel Co-operative creamery plant.

Dead are Stephen Sprauer, 33, and John Polinsky, 55, plant employees who were standing on a platform over the unit when it exploded.

# Molotov Said Now Leading Defence Group

WARSAW, March 9 (Reuters).—The Russian Inner Defence Cabinet has been remodeled under the direct control of Vyachealav Molotov, released from his duties as foreign minister last week, information reaching political quarters here today indicated.

Molotov was said to have been charged with long-term co-ordination of the industrial and military potential of the Soviet Union and her allies in Eastern and Central Europe.

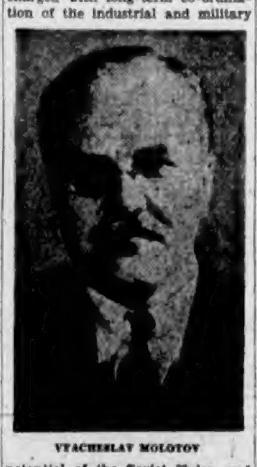

VYACHESLAV MOLOTOV

This move, these sources stated, reflects growing Soviet alarm at Marshall Plan progress and the success of recent Atlantic pact moves by the West.

It was believed here that the first task of the reconstituted Soviet Defence Cabinet has been to call an "Eastern Union" meeting of satellite service chiefs with their political and intelligence aides which was reported due to take place in Hungary shortly.

Some quarters here believed the next step will be the summoning of emissaries from each country concerned to Moscow for briefing on fresh Soviet moves to counter growing Western influence in Scandinavia and to discuss revised priorities for heavy industrial production.

# Commons Defeats Motion by C.C.F.

OTTAWA, March 9 (CP).—By a count of 174 to 39, the Commons today defeated a C.C.F. non-confidence motion which criticized the Government for failure to provide an over-all national health insurance program.

The motion also called for elimination of speculation in foodstuffs and steps to provide for the orderly marketing of farm products and for the exchange of goods needed in Canada.

In defeating it, the Government drew support from the Progressive Conservative Party and two Quebec independents, Frederic Dorion (Charlevoix-Saguenay) and P. E. Gagnon (Chicoutimi). The Social Credit Group voted with the C.C.F.

The motion, moved by M. J. Coldwell, C.C.F. leader, was appended to a similar thrust from George Drew, Progressive Conservative leader, which called only for the chamber to declare that the Government no longer enjoys its confidence.

Both were linked to the main Government motion for adoption of the Throne Speech when the mammoth debate on this document began more than a month ago.

Mr. Drew's motion will come up for decision later, possibly tomorrow or Friday.

As the vote on the C.C.F. motion was completed, Solon Low, Social Credit leader, rose and adjourned the Throne-Speech debate until tomorrow, indicating by his action that he now proposes to introduce a non-confidence motion from the Social Credit ranks.

In the opening stages, Prime Minister St. Laurent said no consideration is being given to calling a Dominion-Provincial Conference to discuss a contributory over-all social security plan.

He also reported that the cabinet passed 7,005 orders in council, including 4,218 minutes of the Treasury Board, between last July 1 and February 18 this year. Of the total, 6,777 were not tabled and 6,728 were not published in The Canada Gazette.

# British Commons Passes Bill for Confederation

LONDON, March 9 (CP).—The House of Commons tonight passed the British North America bill which confirms and gives effect to the terms of union agreed between Canada and Newfoundland.

Third and final reading came after the Commons again rejected an Opposition amendment by Sir Alan Herbert, Independent member for Oxford University, by a vote of 241 to 12. The bill now goes to the House of Lords.

Sir Alan asked that responsible government be restored to Newfoundland and that the agreement for union be discussed by a Parliament of Newfoundland. The amendment would have made union effective only if approved by the Newfoundland Parliament.

The B.N.A. bill received second reading a week ago after the Commons rejected an Opposition amendment by Sir Alan by a vote of 217 to 15.

The B.N.A. bill, which confirms certain changes in the British North America Act on which Canada's constitution is based, would clear the way for Newfoundland to become the tenth Canadian province as scheduled March 31.

Sir Hartley Shawcross, Attorney-General, said that the Statute of Westminster did not apply to Newfoundland.

# Pressmen End Oregon Strike

PORTLAND, Ore., March 9 (AP).—The strike of the A.F.L. pressmen against Portland's two daily newspapers ended today, and employers said publication would be resumed "as soon as production problems can be solved."

The end of the 20-day strike was announced in a joint statement by publishers of The Journal and The Oregonian and the Webb Pressmen's Local 17.

It did not mean, however, that publication would be resumed at once. A.F.L. printers have announced they will not work until "future working conditions" have been settled.

# *Says C.C.F. Principles Changing for Election*

The British Columbia Legislature had one of the liveliest afternoons of the current session yesterday when Arthur Ash (Cin., Saanich) unleashed an all-out attack on the C.C.F.

The C.C.F., he said, had brought up the old cry that the Government's forward-looking program was nothing but a political bribe. Actually, he said, British Columbia was leading all the other provinces in progress and in social security measures and if this was a bribe then the people of British Columbia wanted more of it.

"PUT ON SPOT"

The C.C.F. had protested loudly against the sales tax, he said, but when put on the spot as to whether they would withdraw it, all they had done was draw red herrings across the track.

The people of British Columbia, he suggested, expect the Government to provide them with adequate services but they also knew that such services had to be paid for.

He recalled that the C.C.F. in Saskatchewan had campaigned for abolition of the sales tax in that province, but in office, they had assumed a new sense of responsibility, with the result that the tax remained.

Mr. Ash charged that the C.C.F. was changing its tune, conveniently trying to forget its Socialist principles to meet the exigencies of an election. As he went on to support his points with quotations, he brought nearly every member of the Opposition to his feet.

WANTS HOUSING

Mr. Ash urged action of some scheme for Government-aided low rental housing and hoped that Premier Johnson would lose no time in seeking a conference with Dominion authorities in working out a low-cost housing program in co-operation with the Dominion and municipal authorities.

He congratulated the Government on its policy for assisting irrigation projects, declared that no such scheme in Saanich could operate without Provincial and possibly Dominion Government aid. At the same time he said there had never been an irrigation project in North America which had not paid its way in increased produce.

# Daring Armed Pair Robs All on Train

# *21 Killed In Crash Of Plane*

SYDNEY, Australia, March 10 (Thursday), (Reuters).—Twenty-one persons were killed today when a Lockheed Lodestar crashed and burned when taking off near Coolangatta on the border of New South Wales and Queensland.

The 21 killed included all 18 passengers, including two infants, and the crew of three.

The aircraft was bound for Brisbane, 45 miles away. It crashed into a swamp and burst into flames.

Eyewitnesses who ran to the scene were driven back by the flames. Firemen waded through thigh-deep water to fight the blaze with foam apparatus.

# Gillars Case Weighed Ten Hours

WASHINGTON, March 9 (AP).—A Federal jury weighing the United States Government's treason case against Mildred E. ("Axis Sally") Gillars was unable to reach a verdict tonight and was locked up until morning.

The jurors started their deliberations at 12:03 p.m. More than ten hours later, they were still not ready to announce a verdict in the case of the Portland, Me., native who broadcast for the Nazi radio in wartime.

Marshals took them to a hotel, where they were to be sealed off for the night under guard.

Judge Edward M. Curran turned the case over to the jury after admonishing members to "weigh the evidence dispassionately."

If convicted, the 48-year-old former broadcaster for the Nazi radio would face a possible maximum penalty of death in the electric chair.

However, the United States Government has never yet executed a civilian for treason.

Judge Curran told the panel of seven men and five women that defence claims Miss Gillars fell under the "hypnotic influence" of the late Prof. Max Otto Koischwitz, a Nazi radio official, was not a sufficient reason to justify a verdict of acquittal.

## Pleads for Suspect

—Central Press Canadian.

Alexander Panyushkin, Soviet ambassador to the United States, is shown leaving the State Department in Washington after a conference with Under-Secretary of State James E. Webb. Subject of the call was to demand that the United States release Valentine A. Gubitchev, Russian member of the United Nations secretariat, who was arrested by the F.B.I. on spy charges in New York. He is held in $100,000 bond.

# Two Men Stop U.S. Express; Slug Crewmen Before Escaping

MARTINSBURG, W.Va., March 9 (AP).—Two gunmen in a melodramatic holdup reminiscent of Wild West days tonight robbed everybody aboard a Baltimore & Ohio express train, shot one person and slugged several others.

The robbers forced the Ambassador, Detroit-bound from Baltimore, to stop outside this town in the Eastern Panhandle of West Virginia. They were joined by two accomplices and escaped in a car they stole from a nearby night club.

A chef was shot in the leg when the robbers fired twice to make passengers open the club car which they had locked. A passenger and three trainmen were slugged with gun butts. None required more than first-aid treatment when the train arrived at Cumberland.

TOOK CASH

Terrorized passengers said the gunmen went through the cars twice, taking everybody's cash.

The robbers, who boarded the train at Washington, brought the train to a halt by pulling the emergency cord a few minutes after it left Martinsburg. There were about 100 persons aboard.

Pulling what passengers said appeared to be .45-calibre revolvers, they started pushing around the riders and demanding their money. Rebecca Davis, a Negro girl, was hit behind the ear.

Club-car passengers locked the door when they became aware of what was happening. The gunmen shot twice into the car, one bullet ricocheting and inflicting a flesh wound on a chef's leg.

BANGED ON HEAD

After making a clean sweep of money among the passengers, the gunmen headed for the front of the train. They met Engineer C. C. Moore who had come back to investigate the emergency signal. He was banged on the head and herded back to the cab where the three crew members were held at gunpoint.

Engineer Moore was ordered to back up the train to a grade-crossing siding. There the two gunmen forced the crew out of the cab, robbed them and fled.

# Says Gems Smuggled For Reds

LONDON, March 9 (Reuters).—Lord Vansittart, prewar diplomatic adviser to the British Cabinet, alleged today that large quantities of artificial jewelry had been smuggled from Prague to London in Czecho-Slovakia diplomatic bags with false bottoms to finance Communist propaganda in Britain.

He said in the House of Lords that recently a member of the Czech Embassy in London and an "ingenious gentleman in Prague" hit upon this method of paying for propaganda and for a system of intelligence in British factories.

Lord Vansittart asserted that since last year, the "International Communist Information Bureau had canalized its western communications through the Romanian consulate in Milan and the legations in Bern and Paris."

# Navy Move to Cost City $150,000 Monthly Loss

Temporary monthly payroll loss of $150,000 is expected to hit Victoria shortly with the diversion to H.M.C.S. Cornwallis, Nova Scotia, of about 1,000 new recruits from H.M.C.S. Naden, Esquimalt.

However, many of the recruits from Western Canada will return here for basic training after initial training in Nova Scotia.

Meanwhile, the 800-acre land "ship" at Deep Brook, N.S., will recover a military "industry" that will be Victoria's loss, for the present, at least.

LAST YEAR

Defence Minister Brooke Claxton announced the change in recruit training from H.M.C.S. Naden to the recently recommissioned Eastern base last December.

H.M.C.S. Naden has been a training centre for new recruits since the end of the World War. It will remain the West Coast manning pool and naval barracks with schools for lower-deck secretarial, cook, stores and steward personnel.

H.M.C.S. Cornwallis, once the largest establishment of its kind in the British Commonwealth, was declared surplus in 1946 and had been in partial use as a Department of Veterans' Affairs hospital until Mr. Claxton's announcement.

# Thieves Steal Church Wine

Hoodlums were apparently loose in Victoria West yesterday.

Rev. Douglas Kendell reported to city police that thieves had entered St. Saviour's Church and stolen a visual aid projector valued at $100.

They also took one and one-half gallons of sacrament wine, according to the report.

Shortly before the report of the church entry, police had received a phone call that two boys were "painting" the dressing room at Banfield Park, a few blocks away from St. Saviours.

Police said that the boys were gone when they arrived, but there was plenty of evidence of the painting.

It was done with tar.

# *Says Treasure Hunters May Unearth Old Barge*

NEW WESTMINSTER, B.C., March 9 (CP).—Anxious digging and dynamiting by the Vancouver brothers O'Hanlon on Cocos Island for a $500,000,000 pirate's treasure may unearth just one old dredge-barge.

This was the discouraging observation made today by R.C.A.F. veteran Ronald M. Ellis, who made a similar expedition 24 years ago to the tiny isle, off the Costa Rican coast, in search of the swag.

He thinks the latest party of treasure-seekers, who are positive they have located the fabulous "loot of Lima," will dig up an old barge rather than the half-billion in bullion and jewels.

The brothers O'Hanlon—Hollis, Harry and Joe, and Harry's wife Betty—are part of a 66-member expedition currently on Cocos Island.

"I saw the remains of this dredge at low tide 24 years ago on the beach where it appears the O'Hanlons are digging," Ellis said. "It was well into the sand then."

SURE OF TREASURE

"The dredge," he continued, "could be well underneath the beach by now." However, Ellis is sure the island holds treasure. His research shows the loot was buried by the infamous pirate Capt. Morgan, another buccaneer named Bonita, and a third highwayman of the sea, Capt. Thompson.

James A. Forbes of Los Angeles heads the O'Hanlon party which comprises 25 laborers and ten Costa Rican soldiers who are there to ensure the South American Government of its "cut" of any wealth upturned on its seven-by-two-mile island.

Legend has it that pirate Bonita slew the three men who helped him bury the treasure and then buried them with it. Ellis thinks it is worth $250,000,000 and he would like another crack at finding it.

## *Highs and Lows Of the Weather*

| | Min. | Max. | Precipitation |
|---|---|---|---|
| Toronto | 26 | 36 | .05 |
| Port Arthur | —15 | 32 | — |
| Winnipeg | —17 | 33 | — |
| Regina | —1 | 10 | .02 |
| Saskatoon | 9 | 30 | .02 |
| Swift Current | 13 | 31 | .09 |
| Medicine Hat | 11 | 35 | — |
| Lethbridge | —6 | 35 | — |
| Calgary | 8 | 30 | — |
| Edmonton | 9 | 37 | — |
| Kamloops | 18 | 43 | — |
| Penticton | 23 | 49 | — |
| Vancouver | 38 | 50 | — |
| VICTORIA | 38 | 51 | — |
| Prince George | —8 | 37 | — |
| Seattle | 34 | 37 | — |
| Chicago | 30 | 33 | .08 |
| Los Angeles | 43 | 67 | — |
| New York | 35 | 46 | — |
| Washington | 36 | 37 | — |

## City Bridge Champions Crowned

—Colonist Photo.

Victoria bridge experts settled championships last night as the third annual Junior Chamber of Commerce bridge tournament's record entry list narrowed down to four finalists. Ultimate winners were W. Motherwell, left above, and Major E. L. Molliat, opposite. Runner-up team, Mr. and Mrs. W. Hunt, are champions' opponents in picture. Married couples had hard luck as Mr. and Mrs. Eric Druce lost out to Jim Tang and George Morgan at consolation table. Winning team received $50 while prizes of $35, $25 and $15 went to other teams.

## Pentland Made Pacific Head Of Air Lines

MONTREAL, March 9 — Charles H. Pentland, a Canadian who has flown over most of the world with Imperial Airways and British Overseas Airways Corporation during the past 12 years, has been appointed manager of Pacific operations for the Canadian Pacific Air Lines, W. G. Townley, general manager of operations, announced.

CHARLES H. PENTLAND

Mr. Pentland, who has been stationed at Montreal with B.O.A.C. since 1941, will make his headquarters at Vancouver and direct the operations of C.P.A.'s 16,000 miles of routes to New Zealand-Australia and to the Orient.

One of his first tasks will be to conduct eight C.P.A. pilots on a series of familiarization flights over the Pacific routes to be flown by Canadian Pacific. These flights will be made in two North Star aircraft leased by C.P.A. from the R.C.A.F. Scheduled flights will begin sometime during the Summer following delivery of four Canadair 4 aircraft now being built at Montreal.

## U.S. House Passes Radar Bill

WASHINGTON, March 9 (AP).—A bill authorizing the United States Air Force to encircle the United States with a radar warning system passed the House of Representatives unanimously today by voice vote. It goes to the Senate for action.

The armed services committee recommended the radar screen as "the only, reasonably effective means known today whereby the effectiveness of an enemy air attack may be reduced."

## Union Rejects Aid to C.C.F.

VANCOUVER, March 9 (CP).—The British Columbia district of the United Mine, Mill and Smelter Workers' Union (C.I.O.-C.C.L.) reaffirmed today its stand "for non-partisan political action" and rejected a resolution naming the C.C.F. party as "the only logical political party which the union should support."

**MADE IN KINGSTON**

The first Canadian-made nylon was produced at Kingston, Ont., in 1943.

How To Hold
**FALSE TEETH**
More Firmly in Place

Be your false teeth annoy and embarrass by slipping, dropping or wobbling when you eat, laugh or talk? Just sprinkle a little FASTEETH on your plates. This alkaline (non-acid) powder holds false teeth more firmly and more comfortably. No gummy, gooey, nasty taste or feeling. Does not sour. Checks "plate odor" (denture breath). Get FASTEETH today at any drug store. (Adv.)

If Your Home is For Sale do not fail to list it with J. H. Whittome & Co. Ltd., R 4038. tfn

## *Declare Railway Strike In India "Total Failure"*

BOMBAY, India, March 9 (AP).—A Communist-instigated wage strike of Indian railway workers is a "total failure," railway officials declared today.

Reports from Western and Central India said the workers reported for duty as usual. Trains between Bombay, Madras, Calcutta and New Delhi were on schedule this morning.

**STRICT SECURITY**

The Government continued its strict security measures to guard against possible sabotage, however. The security measures were ordered soon after the Communist-dominated unions called the strike for today.

A Reuters dispatch states that police today raided the "Sweepers' Colony" in the heart of Bombay and arrested a dozen persons who, they alleged, were about to issue instructions in a plot to provoke police to open fire on workers.

Those arrested included a professor of a local college and two officials of the Communist-led Textile Workers' Union. The police also seized large quantities of leaflets calling upon workers to come out of the factories and workshops.

Police claimed to have smashed the plot which, they said, was to seize rifles from the hands of armed police near a factory or workshop and provoke the police to open fire on the workers who would crowd around.

Eight others were arrested in another part of the city.

## Girl Ignores Loss of Leg

TORONTO, March 9 (CP).—Pearl Polishchuk, attractive 23-year-old brunette, lies on her hospital cot staring at the ceiling and apparently unconcerned over the loss of her right leg, hospital authorities said tonight.

She neither prays nor sings aloud as she did Tuesday when found in her Balmuto Street room, both legs cut above the knees with a bread knife. Her right leg was amputated and her condition is still critical.

Described by police as a "religious fanatic," the former Hawkeye, Sask. girl had told friends she wanted to be "an angel" in the "beyond."

Acquaintances said Pearl was a fun-loving girl when she came to Ontario in 1942. But she changed, they said. She "got too much religion and wasn't able to handle it."

But Mrs. Josephine Rawlings, close friend of the injured beauty, described her as "the most sensible and level-headed girl I have ever known."

**ABOLISHED IN 1892**

Sutee, abolished, by the British in 1892, was an Indian custom of a widow burning herself on the funeral pyre of her husband.

## Sharp 'Quake Felt Twice In California

SAN FRANCISCO, March 9 (AP).—A sharp earthquake jolted the Central California coastal region twice early today. There were no immediate reports of injuries or extreme damage.

Windows and plaster were cracked in Hollister, about 100 miles southeast of San Francisco. The quake apparently centred in the Hollister area.

The jolt was felt south of San Francisco as far as Santa Cruz on the coast, north into Marin county and eastward in Oakland and cities as far as Sacramento, about 90 miles from the coast.

The quake knocked a needle off the seismograph at the University of Santa Clara. Rev. John A. Webber, Santa Clara seismologist, said the first shock at 4:28.50 a.m. lasted 11 minutes on the record and apparently was centred in the Hollister region. He said there was a slight after-shock at 4:57.30 a.m.

Santa Clara Valley and peninsula communities south of San Francisco likewise felt the tremblors.

Hollister reported cans and jars were knocked off shelves of grocery stores.

One house in the San Francisco Mission district reported a water pipe broken as the house wall swayed.

One woman, living beside precipitous Telegraph Hill, reported to police that prowlers were on her roof. Investigation showed the prowlers were rocks shaken loose from the hill.

COMPACTS
By Wadsworth
PRICED FROM
3.00
Be Sure to See the
8-BALL COMPACT
GIVE thru Red Cross
F. W. FRANCIS, LTD.
DIAMOND MERCHANTS 1210 DOUGLAS ST.

"Your Credit is Good at MACDONALD'S"
$1.00 DOWN $1.00 A WEEK
Small Appliances — Chinaware — Furniture — Etc.
MACDONALD'S 2 Stores
712 YATES 747 YATES

## Rampaging Rivers in Mid-West Cause Hundreds to Quit Homes

CHICAGO, March 9 (AP).—Flood waters left hundreds homeless in four states today.

A new flood threat developed in Montana, and rising waters plagued many areas of Nebraska, still reeling after a Winter-long bout with weather's elements.

Surging waters from swollen streams spilled over thousands of acres of land in Nebraska, Iowa, Montana and Louisiana. But colder weather in many parts of the Mid-western states checked some overflow.

**TRIBUTARIES FLOOD**

The Missouri River was generally below flood stage over its course through eight states from Northern Montana to Southern Illinois. But many of the big river's tributaries were on a mild rampage.

Minor floods were caused north of Sidney, Mont., after ice 30 to 40 inches deep blocked the Yellowstone River and sent water over its banks. Some residents expressed fear of widespread floods if the ice gorge backed up for 26 miles.

In Southeastern Montana, the Tongue River was running bankfull and threatened to flood Miles City. The Missouri River is frozen from the mountains near Helena to the headwaters, and no immediate flood is threatened.

Many Nebraska communities battled the rising waters. At Beatrice, nearly 100 families were evacuated as the big Blue River overflowed.

Threatened by backwaters of the Mississippi River's tributaries in Eastern Louisiana, 245 families have been evacuated.

Water from ice-jammed tributaries of the Missouri covered thousands of acres of Iowa lowlands. Many families fled their homes.

Generally there was no immediate flood threats by the Missouri in the Dakotas, Missouri, Kansas and Illinois. There also appeared no immediate flood danger in other sections of the United States, although the critical period in many areas is not expected until later in March or early April.

## "Missing" Girl At Winnipeg

WINNIPEG, March 9 (CP).—A 15-year-old Toronto girl who "just got the idea she wanted to leave home" March 1 and hitchhiked more than 1,300 miles before changing her mind, tonight was being held under the protective wing of Manitoba juvenile authorities.

The nine-day search for Mary Elizabeth Walsh ended this afternoon when the girl walked into the central police station here a few hours after arriving from Wadena, Sask.

Pending arrangements for her return to the Toronto home of her parents, Mr. and Mrs. Donald Walsh, she was taken to the Manitoba Home for Girls.

Rangettes
Several Well-Known Makes
Plug in or 220-V Wiring
From
64.50 Up
SUPPORT THE
RED CROSS
C. J. McDowell
Victoria's Plumbing and Heating Centre
1000 DOUGLAS

## Betting Allowed Off Race-Track

AUCKLAND, N.Z., March 9 (Reuters). — Off-the-course race-track betting, illegal for more than 40 years in New Zealand, was approved today by a two-to-one majority in a country-wide referendum.

A three-to-one majority was registered in favor of maintaining the present closing hours for bars and public houses, instead of extending them.

After 30 years' research, a Dutch scientist has succeeded in producing films that are in focus at any distance.

HAKESTON, Suffolk, England (CP).—A pair of robins made their nest beside the saw in a sawmill here.

The Gift She Always Needs
SLIPS

| | |
|---|---|
| Lace trimmed and plain tailored. Sizes 32 to 42 | 2.95 |
| Lace trimmed, satin or crepe, straight cut or bias. | 3.95 |
| Out-sized slips in a variety of styles and materials, plain, tailored or lace trimmed, straight cut or bias, 42 to 48 | 4.95 |
| Lovely crepe slips hand embroidered, nice cut (white, pink, blue) | 6.95 to 7.95 |
| Attractive crepe slips lace trimmed in white only | 8.95 |

★ SUPPORT THE RED CROSS TODAY
B.M. Clarke
711 YATES ST.

Short Cut to Praise-winning Meals

Next time you have to get a meal in a hurry, reach for Libby's Deep-Browned Beans. In less than 10 minutes they're ready to serve, an appetizing dish that's wholesome and nourishing. At small cost of time, effort and money (Libby's cost about 5c a serving), you have a dish that everybody likes.

Prepared for you by Libby's exclusive Deep-Browned process, Libby's Beans are different. Every bean is cooked right through to the centre till it's plump, mealy and tender, like a well-baked potato—a delectable, digestible morsel of good eating with the satisfying flavour of Libby's savoury tomato sauce. We think you'll agree they're better than any other beans you've ever tasted—in fact Libby's will pay you Double Your Money Back if you don't agree!

Libby's Deep-Browned Beans—keep a supply on hand and reach for them whenever you're rushed.

Libby's DEEP-BROWNED BEANS

## Sailor Arrives for Son's Funeral

—R.C.N. Photo

Petty Officer Nick Lazaruk, H.M.C.S. Crescent, is shown above being met at Patricia Bay Airport yesterday by friend, W. Davies. He was flown home from Shanghai to attend funeral of three-year-old son, James, killed in traffic accident February 28 at intersection of Oak Bay and Richmond Avenues. Funeral will be today at 3 p.m. from McCall's.

# "Misquoted," Cries Angry Alderman After Confirming Statement Monday

Despite a City Council inquiry last year into the unexpected high cost of Victoria's Memorial Arena, Alderman Edward Williams yesterday issued a challenge for anyone to find evidence of "mismanagement" in the arena's construction.

While stating he was not attempting to remove the right of criticism from the press, Ald. Williams, obviously piqued, objected hotly to criticism contained in an editorial published in The Colonist yesterday.

Calling reporters into a press conference, he described the editorial as a series of misstatements.

He declared he had been wrongly quoted by reporters in an interview published in both Victoria newspapers earlier this week. He denied having used the words "smarten up" when he asked the people of Victoria to find good things to say about the arena instead of "knocking" the project.

(When approached late Monday afternoon by telephone regarding accuracy of an earlier afternoon press account of an interview containing the phrase "smarten up," Ald. Williams confirmed the correctness of statements reported.)

"I do not consider the editors of The Victoria Colonist in any position to make the statement that there has been 'civic mismanagement' or to make the statement that 'expensive mistakes are not to be glossed over,'" stated Ald. Williams.

He said airily that newspaper editors were not qualified to make such statements in regard to the arena, "because they don't know enough about it." He asserted editors did not try to find out about issues before writing about them.

He suggested—"respectfully," he said—that Colonist editors, when writing about any public official, get in touch with the official first to see that they are correct.

In regard to statements published earlier this week that there were from 100 to 300 seats in the arena from which the view of the entire ice surface was either wholly or partially blocked by wall columns, Ald. Williams said it was "far better" to put seats in such positions than not to have them at all.

He maintained such seats could be used for other events than hockey, when patrons would have a full view of what was taking place.

## Great Dane Departs In Cloud

Two days ago, Samuel Clement, 1743 Pembroke Street was looking for the owner of a Great Dane.

Now he's looking for the dog too.

Mr. Clement told police that the dog followed him home from church and became "very affectionate."

According to his report, the affectionate pooch ate all the cat and dog food in the house before being banished to the basement.

But it didn't like the basement. So it "howled the house down."

At this point, Mr. Clement decided to move the dog to the garage.

At last reports, the oversized animal, which bore a Saanich licence tag No. 79, was disappearing from Mr. Clement's yard at "a good rate of speed."

Police say they have had no word from the owner.

## Widely-Known Military Man, J. Caven Dies

John Caven, well-known in Victoria military, golf and rifle circles, died yesterday in Royal Jubilee Hospital, aged 83.

Mr. Caven was born in Scotland and served with the Imperial Army before coming to Victoria 50 years ago. His residence was on East Saanich Road.

He served as a captain in the Fifth Regiment, R.C.A., for many years.

For several years he was also a member of the Canadian rifle team at the famous Bisley shoots in England.

Before his retirement in 1941, he was secretary of the Uplands Golf Club for 15 years.

Funeral services will be held at 11 a.m. Saturday from Hayward's Chapel, with Rev. J. L. W. McLean officiating. Interment at Royal Oak Burial Park.

### CHOIR CONCERT

Centennial Church Choir will sponsor a concert to be held at Centennial Church Tuesday, March 15, at 8:15 p.m.

Masonic Male Voice Choir, winners of the shield for male choirs at the 1948 Vancouver Music Festival, will sing.

## Budget Debate Ends Today

ATTORNEY-GENERAL Gordon Wismer will wind up the debate on the budget in the Legislature today.

The House will then get down to examining the estimates of expenditure for the next fiscal year in detail.

Reports are that the House will soon go into night sittings in order to wind up the session by March 22 or 23.

## Mariners Tell Salty Yarns Of Ships, Men

Tales of the never-ending drama of the sea were retold last night at the regular meeting of the Thermopylae Club.

During the meeting, Capt. F. C. Theobald announced his early departure for New York.

He told the club of a courageous marine engineer, Benjamin A. Fisher, who lost his life during the war. A Victory ship, still afloat, has been named in his honor.

Capt. D. M. McKenzie recounted an 1843 mutiny that resulted in the assassination of the captain and all of the ship's officers and ended with the simultaneous hanging of all four ringleaders.

A history of the crew of the ship Bounty and the story of the United States ship Star of India, formerly the British Euterpe, was unfolded by Capt. W. G. Nettleship, who also talked of ships in the Danish West Indies.

F. W. Kemp described a figurehead of an Australian ship and J. B. White told of a woman navigator who took charge of a four-masted barque, the Primrose Hill.

A talk on British revenue cutters, known as square-rigged sloops, was presented by Capt. H. L. Cadieu, who exhibited a scale model for illustration.

## Sound Finds Subs, Fish Naval Scientist States

Sound equipment played a major role in anti-submarine detection in the World War, Dr. F. H. Sanders, director of the Pacific Naval Research Laboratory, Esquimalt, said here last night.

"This wartime equipment has been converted to commercial use by fishermen, who utilize it in the same manner to locate schools of fish."

In an address to members of Victoria Centre, Royal Astronomical Society of Canada, he explained how nearly all modern ships are equipped with an "echo sounding device" which transmits sound waves to the ocean floor. The waves are in turn picked up by the ships' receiver which automatically records the depth of water beneath.

By use of a number of newly-developed scientific instruments and colored slides, Dr. Sanders described the wide range of sound waves and their reaction on the human ear.

Examination for flaws in construction of large concrete dams is another important use of sound waves, he explained.

### INJURES ANKLE

Lee Pat, 69, 722 Pembroke Street, cyclist, received an injured ankle yesterday morning when in collision with a bus at the intersection of Douglas and Pembroke Streets.

Police said the cyclist failed to stop at Douglas Street when his trouser cuff caught in the chain. He was taken to Royal Jubilee Hospital by Constables Robert Mair and Norman Galbraith.

The bus was northbound and driven by Fred Clifford Sim, 2676 Blackwood Street, police said.

## Two Entering P.C. Race, Third Not Sure

Two Victorians have declared they will seek the Progressive Conservative nomination in the Victoria riding for the coming Federal election and a third is "still thinking it over."

Alderman Waldo Skillings yesterday declared he would allow his name to be put up when the Victoria Progressive Conservation Association decides who will represent the party in the Victoria contest.

Mrs. R. D. Harvey made a similar announcement the day before.

Gordon A. Cameron, third possible nominee, said yesterday he had not yet decided whether he would allow his name to stand.

"I'm still thinking it over," he declared.

W. H. M. Haldane, president of the Victoria Association, said it would meet at Prince Robert House Tuesday to decide how the nominating convention would be run. A date for the convention is also expected to be set then, he added.

## Snow Lingers

MESACHIE LAKE, March 9.—Snow has disappeared at the village of Mesachie Lake, but it still lies deep in the woods. The slow thaw, followed by light rain, prevented damage to roads in the district.

If Your Home is For Sale do not fail to list it with J. H. Whittome & Co. Ltd., B 4255.

THE WEATHER ONE YEAR AGO TODAY
March 10th
Partly Cloudy With Frost
HIGH - - 40
LOW - - 32
Sagview Shoe Store
260 BAY STREET G 6831
MEDICINE CABINETS

# The Local Scene

With Additional District News on Page 27

## City Hall Repairs Worth $500 Badly Needed, Williams Says

City Council will be asked to spend $500 on immediate repairs to the City Hall, according to Alderman Edward Williams, chairman of the special committee appointed to investigate the possibility of remodeling the present site.

Ald. Williams stated a personal belief that the city should not spend large amounts in repairs although immediate work was necessary on the roof.

City Building Inspector J. W. Oosterink last month ordered a portion of the sidewalk barricaded on Cormorant Street because of the danger of bricks falling from a decrepit roof gutter.

Ald. Williams said he was not prepared to issue a statement regarding possible negotiations with the Dominion Government for purchase of the Belmont Building.

According to Fisheries Minister R. W. Mayhew a start will be made on the new post office building this year. Mr. Mayhew believes the Federal Government will modernize the old post office building and remove customs and other Government offices from the Belmont Building.

If all Federal services can be accommodated in the old building, the Belmont Building would be sold, it was indicated. The city had expressed interest in it.

* * *

### ATTEND CONFERENCE

Seven Victoria men are in Portland today and Friday attending the third Pacific Northwest regional conference of the Illuminating Engineering Society. The convention agenda calls for discussions on recent developments in store, school and street lighting, and in fluorescent and incandescent lamps.

Victoria's representation includes A. Smythe, Greater Victoria school board; Ken Reid, city lighting engineer; Myles Hague, B.C. Electric; John Stephneck, George Langdon, P. Fletcher and Maurice Murphy.

* * *

### SPECIAL LUNCHEON

Henry Birks, president of the Canadian Chamber of Commerce, will be in Victoria March 21 and will be guest of honor at a general membership luncheon meeting of the city chamber at Lougheed's.

From here Mr. Birks will travel Up-Island, and is scheduled to speak at Duncan and Nanaimo on March 22.

* * *

### WINS AGAIN

James Turner, Royal Oak, again took major honors in the 31st Annual Provincial Bull Show at Kamloops yesterday.

A consistent blue ribbon winner at Kamloops shows, his Gold Galore, a big three-year-old son of Monarch's Gift out of Royal Glory, was named champion Shorthorn bull and also best British Columbia bull.

* * *

### NEW SUGGESTION

An amendment to the Motor Vehicle Act allowing magistrates to order a speed governor on the cars of people convicted of drunken and dangerous driving has been suggested by Ald. Frank Mulliner president of the Victoria Automobile Club.

"That would help cut down the number of accidents," he said.

The magistrates could rule that governors be placed on cars for periods they thought circumstances of the charge warranted.

The governors could be sealed and if the seal was broken before the term of sentence expired the driver could be jailed, Ald. Mulliner suggested.

* * *

### HEADS CLUB

Thomas Barton was elected president of Chapter No. 1, Carnegie Club International, at a meeting held recently.

Other members elected were Police Chief John McLennan, vice-president; Mrs. Vivian Darling, secretary; Archie M. Brown, treasurer; Walter Stenner, lieutenant-governor, and Gordon Robinson, progress chairman.

* * *

### PRICES DROP

Retail price of most grades of eggs dropped two cents a dozen yesterday, dealers report.

Following the price drop, Grade A large eggs were reported to be selling at 54 cents a dozen with Grade A medium at 52 cents and pullets at 50 cents a dozen.

Price of Grade B remained unchanged.

* * *

### NEW PROGRAM

A weekly whist and dance at Esquimalt Community Centre, 1123 Colville Road will start Friday. Whist will be from 8 to 10 p.m., and modern and old time dancing from 10 to midnight. Various prizes are offered and refreshments will be served.

This new program is open to the public and the regular Thursday night whist games are canceled.

* * *

### $18,247 TOTAL

Well into the second week of the current Red Cross campaign, auditors closed the books yesterday with total receipts of $18,247.

High tribute was paid the many volunteers who work in stores and offices during the daytime and give their spare time during the evening to the Red Cross.

## Today's Question

Answer on Page 4

Who were the first doctors in British Columbia?

## Spare Parts Absent Police Find

City Police Constable L. Johnson said he thought it was a "chassis" coming down the street.

So he stopped driver Thomas McNutt, Colquitz, and asked him to explain why his truck was minus a windshield, front licence, running board and left door.

According to report, Mr. McNutt replied he was too busy in his delivery business to "be bothered with such trifles."

Asked cautiously about brakes, Mr. McNutt is reported to have said to the constable, "climb on and try them yourself."

Police stated last night the chassis driver had been given 48 hours to find the missing parts.

# Car Hits Pole; Damage Set at $500

An elderly Victoria motorist was in an accident last night—two miles from where he thought it occurred.

According to police report, Joseph G. Dobbs, 70, R.R. No. 3, Gordon Head, was taken to Royal Jubilee Hospital in "a dazed condition" after his car hit a telephone pole about 100 yards east of Douglas Street on the west side of Hillside Avenue shortly after 7 p.m. Police said Hobbs thought the crash was in a different spot.

Saanich police said they believe Hobbs might have been the driver of the car which lifted a mail box "out by the roots" at Burnside and Wilkinson Roads earlier.

Hospital authorities said that Hobbs suffered slight concussion, severe cut on lip and minor facial lacerations. They said he appeared to be "confused" as to where the accident had taken place.

City police said Hobbs must have struck the windshield of his car at the time of the collision.

Damage to the car is estimated at more than $500. Police said the front of the vehicle was smashed in by the force of the impact, which broke the steering wheel and front axle.

Slight damage was done to the telephone pole and to the pavement at its base.

Police took the accident victim to his home after he was treated at the hospital.

### FOUR IN ONE

"Natural gas" is in reality not one gas but four—ethane, methane, propane and butane.

The productivity of Canadian forests, provided they are properly utilized, can be maintained for all time.

Coats
full length or
Shorties

They're what you'll be wearing this Spring . . . coats for every taste and every occasion . . . Among the lovely colors are navy and black pin stripes and the fitted styles are featured. Gabardines and soft imported materials in shorties and full-length coats.

Priced From
$29.95

Malleks
1212 DOUGLAS

BUDGET TERMS
No Interest or Carrying Charge

THURS. VALUE DAY
at the
STANDARD!

YES! We Said
$120.00
SAVED!
On This Amazing
LAWSON-TYPE
2-Pce.
CHESTERFIELD
SUITE
It's sensational value . . . deep-seated, with high back, roomy and luxuriously comfortable . . . T-shaped seat cushions and covered in rich mohair in a choice of colors.
3 Only Sample Sets
Reg. $269.00
AND NOW
$149.00
No phone calls or hold orders.

Trilites
and
with a shade
FREE!

Graceful bronze-plated shafts, heavy spun copper base with nite-lite inset. Complete with trilite bulb and three side candle bulbs. With this you get, FREE, a plasti-pleat trilite shade in your choice of dusty-rose, gold, green, white or rose. All for
$19.95

FOLDING BABY CARRIAGES
Smartly styled, beautifully made, complete with hood and storm cover. Blue or grey. Regular $29.50 for $23.90
Others of slightly finer quality, with mudguards, in blue or grey. Regular $37.50 for $34.00

LINOLEUM SPECIALS
LINO MATS, 18 x 36 inches 29¢ each or 2 for 50¢
27 x 54 inches 89¢ each
LINO REMNANTS in big selection ½ to ⅓ off
LINO HALL RUNNERS—Rexoleum and Gold Seal Congoleum. Widths, 24-inch, 27-inch and 36-inch. Per yard 55¢ to 89¢

Standard FURNITURE
DENNYS OF VICTORIA
RIGHT THROUGH—YATES TO VIEW

1858 **The Daily Colonist** 1949

AN INDEPENDENT NEWSPAPER, THE ORGAN OF NO CLIQUE OR PARTY

Victoria Owned and Operated

The Colonist Printing and Publishing Company Limited Liability
1211 Broad Street, Victoria, B.C.

Subscription Rates: By city carrier, $1 per month. By mail, British Empire and American continent, $8 per year, 75 cents per month. Other countries, $20 per year, $1.75 per month.

THURSDAY, MARCH 10, 1949

## *North Atlantic Defence Pact Takes Shape*

AGREEMENT on the North Atlantic defence pact, which is now nearing consummation, will place the predominantly most powerful bloc of nations in the world on record that they propose to stand together for peace, and will act as a unit in reply to any and all threats of aggression against their national sovereignties. As this accord obviously has the weight of determination and resources behind it, cemented now by mutual interest, it is a major step forward within the circle of the United Nations, where regional pacts are recognized.

Political accord between the same eight nations has not been in any doubt in the present century. Economy co-operation has been growing, fostered by clear-cut measures to help war-torn lands in Europe out of the worst of their difficulties. That in turn has led to a growing measure of self-help, to which now is added the decision to remain united in future for the straightforward necessity of self-defence in military and other ways. Had the United Nations broken down completely, some such agreement as the North Atlantic defence pact would have come about in any event. As matters stand, the regional accord can be made one of the strongest practical forms of support behind the continuing efforts of the world-wide group to bring all nations to the same understanding, a union for peace.

There is no doubt today that the ability to protect oneself is the best calling-card in the world. Where eight of the world's free nations, combining vast potentialities in resources and manpower, may unite for that protection the danger of their being challenged is directly lessened. Nor is there in the defence alliance one iota of menace for the rest of the world. The doors are being left open, and other nations can take their own choice with regard to that. Some such arrangement in 1938 might have changed the course of history.

## *Too Much Latitude Given to Communistic Activity*

INTIMATION by the Prime Minister that the Justice Department is studying a bill to curb Communist activities in Canada should be of wide interest. How to limit the unbridled licence at present enjoyed by subversive elements who work to the detriment of the state has bothered many thinking people. Many have felt that too much latitude has been given these disruptive forces. What Mr. George Drew described as "a world-wide pattern of treachery" is palpably too close to home for comfort.

The argument has been advanced that to outlaw Communist parties would merely drive them underground, where their manoeuvres might gain in strength because they were hidden. On the other hand such action would seriously curtail their program of expansion. It would prevent them taking open and leading parts in many movements they turn to their own advantage. It would nullify much adroit running with the hares that really belongs with the hounds. On balance it would seem that this country would benefit considerably were Communists branded as the illegal agitators they are.

It should be possible for legal minds to devise a formula aimed at keeping Communist activity in line with democratic practice, without infringing on the legitimate expression of radical aspirations. If Parliament reflects what seems to be majority opinion on the subject, it will welcome an opportunity to do something positive about the Communist menace. World trends have shown that the time is long past since democracies can afford to permit unrestricted freedom to those who would destroy democracy.

## *Washington State Follows Good Neighbor Policy*

THE celerity with which the Washington State Legislature moved to kill a measure, approved earlier in principle, that would have worked to the detriment of the British Columbia berry industry reflects the cordial relations that can exist between peoples on opposite sides of an international boundary. It was a neighborly gesture that will be appreciated warmly by British Columbians.

The bill in question was one to apply new controls and restrictions on the handling of small fruits entering Washington State. Since it was approved by the State Legislature by an overwhelming majority on second reading, the assumption is that there was sound local reason for it. Nevertheless, the House promptly killed the measure on being informed that its effect would be to discriminate against British Columbia berry growers and set up a trade barrier against a friendly neighbor.

It is gratifying to this paper to know that its presentation of the circumstances affecting the growers was instrumental in some measure in bringing about a better understanding of the situation by the Washington Legislature, with so happy a result in international relations and for those directly concerned.

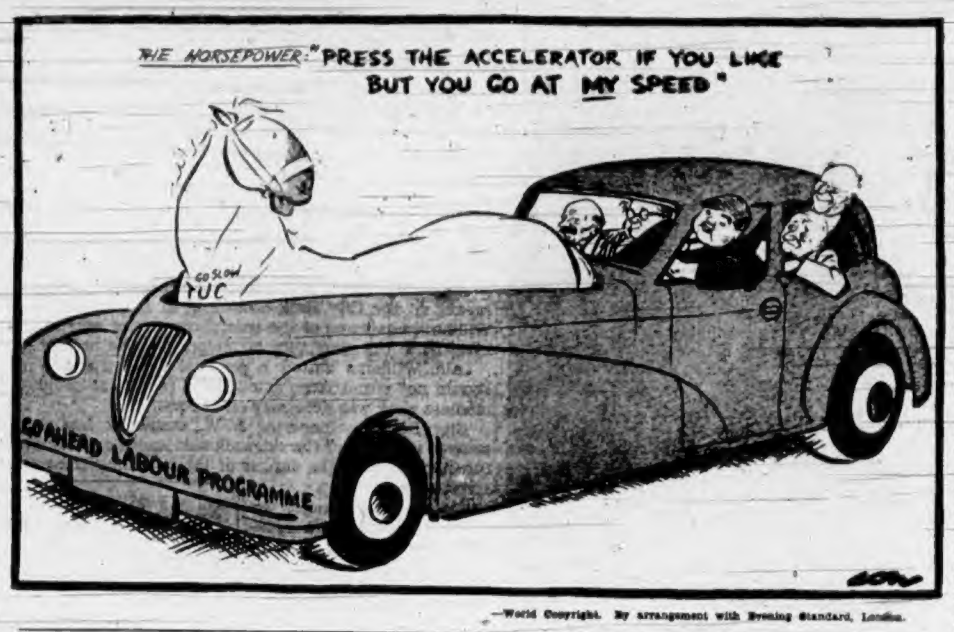


—World Copyright. By arrangement with Evening Standard, London.

## Thinking Aloud

". . . . of shoes—and ships—and sealing wax—of cabbages and kings."

By TOM TAYLOR

IF we are to judge by a Canadian Press dispatch from Ottawa there must be long faces among the managers of movie theatres in that city.

The reason? The current session of Parliament, it seems, is "wowing" the populace—and, I doubt not, "laying them in the aisles."

And, of course, the entertainment is free. It's true that in the long run the comedy is subsidized by the Canadian taxpayer, but then he foots the bill for so many unusual diversions there's no need to worry overmuch about his feelings.

You don't usually think of the House of Commons as the equivalent of a three-ring circus, most of us having held to the quaint notion that members are elected to give serious study to the affairs of the nation, but that just shows how far we are from reality.

I suppose since boys will be boys men must be men, and if some of them confuse the categories perhaps we should be charitable, even if we pay them $6,000 a year on the assumption they have grown to man's mental estate.

### PLAYING THE FOOL

There is a philosophy about living which says that if you're going to be, say, a bricklayer, the only thing that counts is that you should be a good one. By the same token if a group of men are going to play the fool the only criterion is that they should put on a good performance.

That our legislators are doing. The "shenanigans" on Parliament Hill, says the Canadian Press, are the best seen there for fifty years.

That should be all to the good. It may be taken for granted that the most prudent legislation put on the books for half a century will be the outcome.

Hansard contains some nice examples of the courtesy of members to one another, and the earnest manner with which public business is deliberated. The two given here are minor interludes in the free-for-all the Canadian Press speaks of, but they are illuminating nevertheless. For example:

### SERVING DEMOCRACY

Mr. Maybank: . . . The odd thing about it is that they can sit there and laugh with glee at the trick they are attempting to play.

Mr. Drew: We are just laughing at you.

An hon. Member: You do not see what we see.

Mr. Maybank: That is right. They do not see what I see and I do not see what they see.

Mr. Abbott: Not bad.

Mr. Knowles: The blind leading the blind.

Mr. Maybank: I am bearing up under the terrible view in front of me. I am keeping my humor despite the horrendous vista before me.

Mr. Rowe: That is about all you have got.

Mr. Maybank: There is another thing . . . They might as well make up their minds now that they are not going to yell me down, make noises on their desks or with their feet or in any other way.

Mr. Fraser: We are enjoying it. We would have to pay half a dollar to see a show.

Mr. Deputy Speaker: Order.

And this:

Mr. Smith: . . . I know nothing about constitutional matters.

An hon. Member: Hear, hear.

Mr. Smith: Mr. Speaker, the interruption must have been intelligent. It was not from the hon. member for Springfield.

Mr. Sinnott: . . . I have been sitting here in my seat all evening and have not spoken one word since I came in.

Mr. Smith: May I say he has not said an intelligent word in this house since I came here four or five years ago.

Some hon. Members: Oh, oh.

Mr. Abbott: The hon. member for Calgary may regret that remark.

Mr. Sinnott: Again I rise to a question of privilege.

Mr. Abbott: Ignore it.

Mr. Sinnott: I do not think—

An hon. Member: You never did.

This sort of thing has all added up to great crowd appeal, says the Canadian Press.

Democracy is being well served on Parliament Hill, you will note.

## The Need for an Atlantic Pact

By W. N. EWER

LONDON. — The storm over the United States Senate and the Atlantic pact has died down as swiftly as it arose. It was never, indeed, a real storm. The pact was never (as some rather wild Washington correspondent suggested) in danger. The American will and intention to resist—and at once—any new aggression in Europe has not been in question. There has been the inevitably difficult problem of expressing that intention in the treaty formula. Such a formula of obligation must not be stronger than the legal power of the government to fulfil the obligation. Yet in such a case as this, it must be as strong as possible: so that a potential aggressor shall not misjudge the intention.

In such conditions, some commentators have suggested that the whole idea of a formal treaty is a mistake: that instead of a treaty there should be simply "military accords" reached by the general staffs, as to the action to be taken in such and such circumstances: plus ad hoc agreements about the British, American and Canadian (but mostly American) contribution to the "preparedness" of the continental democracies of Western Europe.

That is a tempting thesis. And there is a good precedent. In 1914 Britain had no formal obligation to help France if she were attacked. But the whole of the French plan of defence had been worked out on the assumption—based on "military accords"—that the British Army could take over one sector of the land front and that the British Royal Navy would guard the French coasts and if necessary deal with the German "high seas fleet." And when the moment came the British Government acted without hesitation—even before Belgium was invaded and the treaty obligation became operative.

Why not then the same sort of arrangement now? The answer is also given by 1914. The British intention to come to the aid of France was in fact absolute. But it was not embodied in a formal public treaty. And because of that, the German Government did not believe in it. They thought (as published documents show) that there was quite a reasonable chance that Britain would stay neutral. And they gambled on the chance. It is quite possible that had there been a formal Anglo-French treaty of alliance, there would have been no 1914 war.

So the point of a formal treaty pledge of assistance against aggression—though it can never, in a democracy, be absolute and unconditional—is that it should be a detergent. The purpose of such a treaty is not merely to ensure victory: it is to prevent war. A formal treaty is essential for that purpose. And so wording had to be found which would safeguard democratic sovereignties and at the same time leave no doubts in a potential aggressor's mind as to democratic intention.

It has been difficult but not insoluble. We are getting a form of words which will (as democracies must) safeguard the constitutional rights of Congress (or Parliament or Assembly). But we are getting at the same time a form of words which should make it abundantly clear to any government which may be weighing the chances of successful aggression, that an attack on any one of the partner states will, in effect, be an attack on all of them: that others will at once come to the aid of the one attacked: and that is as nearly certain as any treaty can make it that aid will be given by the full strength of the combined armed forces of all. That, coupled with preliminary aid to preparedness and with known concerting of defensive strategic plans, should be sufficient warning.

## The Drift Citywards

(From The Farmer's Advocate)

AS time wags on, more and more of our rural youth are attracted to the high wages paid in urban industries. There are several reasons why a young man might leave the farm. He may be one of a large family and feel it his duty to make his own way and leave the farm for his younger brothers; he may have to leave the farm for reasons of health; he may feel dissatisfied with his lot and consider that he is wasting his time working at home on the farm when he can make twice as much money in the city.

Perhaps it is not always the young man's fault. In many cases he is kept too rigidly under his father's thumb. There are many farmers, aged and experienced, who are loath to let some of their sons' more modern ideas replace the practices that have made a comfortable living for the past 30 or 40 years. Youth never worships tradition.

A young man should take a good look at farming and its possibilities before making a final decision. Anyone who attaches the "get-rich-quick" idea to the attractive wages of the city should ask someone who has tried it. The far-away pastures are not always as green as they look.

When one leaves the farm for the factory, or for urban employment of any kind, he surrenders independence and a way of life that has much to commend it. True, there is hard work associated with farming—there is hard work associated with success in any line—but there is freedom, too. And while the immediate compensations are not always satisfying there is in farming an opportunity to acquire and to accumulate assets such as very few workers in the secondary industries enjoy.

It is not contended that all farm youth should stick to the farm. Young people ought to choose the career for which they are best suited. But it should be a decision carefully and thoughtfully arrived at. "Don't drop the bone for the shadow."

## *Fun, Fact and Fiction*

One of those strange groups engaged up "surveys" into things of no consequence has produced the intelligence that the average woman's purse contains 30 items. We should be more interested in knowing why the bus ticket is always underneath the other 30.

* * * * *

**According to an anthopologist the human being of the future will have "a flatter face." To match his pocketbook, no doubt.**

* * * * *

*There is no age to the mind that is exercised.*

* * * * *

One of the witnesses in a case was an old man.

"Did the defendant use improper language when he was beating his horse?" asked the lawyer.

"Well, he talked mighty loud sir," replied the witness.

"Did he indulge in profanity?"

The witness seemed puzzled and the lawyer put the question in another form: "What I want to know is, did he use words that would be proper for your minister to use in a sermon?"

"Oh, yes, sir," the old man replied, "but they'd have to be 'ranged diff'rent!"

* * * * *

### SPEED CHECK

Just outside a small southern village a speeding motorist was overhauled by a chin-whiskered constable.

"You were speedin' through our town, young fellow," the official complained. "Goin' well over thutty miles an hour."

"I don't see that you have any watch or other timing device," the city slicker craftily suggested. "How do you know I was going over thirty?"

"See this here hound?" the constable replied, pointing to a skinny burr-covered old dog that had just arrived on the scene, and now lay panting at the hayseed's feet. "Well that dog were chasin' yer, young fellow, and he couldn't catch up with you. And when the hound can't overhaul a fellow, he air goin' more than thutty miles an hour."

## Observation Car:

By G. B.

THE Irish may have altered the name of Irish Free State to Eire when they found out no government was free. . . . Opportunity does not knock at the door. It rings the telephone and asks some silly question. . . . Heraclitus, who lived in Greece in the fifth century B.C., was known as the weeping philosopher. He contended there was nothing permanent in the world except change. . . . Opera glasses are forbidden at burlesque shows in London, England, and programs carry the following warning, "Any additional aid to vision is not permitted." Some austerity expert apparently ruled that opera glasses were offensive to public morals. . . . The oldest automobile still in daily use in North America is believed to be a 1902 model owned by a resident of Nice, Cal. The owner contends the machine was put together by the late Henry Ford when he worked in his own plant. . . . From The Guelph Mercury: "Before we are very old we learn that words can wound. Everyone has seen a hurt look on a child's face. Adults can be cut to the quick by sharp comments. Since no one likes to be injured, in feelings or in person, everyone should guard against doing or saying things which make others suffer. A pleasant word, an expression of commendation or congratulation, cordial greetings—all these things help, and they create happiness for those who utter them as well as those to whom they are directed." . . . A Chicago contractor solved the problem of building dwellings during bad weather by constructing a hangar of steel and glass 100 feet long, 60 feet wide and 30 feet high, mounted on eight wheels. It furnishes complete protection while two houses at a time are erected inside. . . . There is a lot more good than evil in the world, but one does not hear as much about it because it is not nearly as interesting.

## The Packsack

Of GREGORY CLARK

WHEN a teen-ager grows up, what do we get? An elderly friend of mine who is a pediatrician, or specialist in children's ailments, has got some fiery notions on this question.

"There is a type of woman," he says, "who dramatizes herself. She is the bane of the medical profession. A few years ago you encountered them mostly among the idle rich. Terrible bores, they are. But when a woman uses the illness of her child to dramatize herself, then you've got your hands full.

"When you arrived on the case, the important thing was not the illness of the child, but the drama of the mother. What a state she was in! Oh, what this meant to her! Boy, was she ever worked up into a dramatic pitch!

"You, the doctor, were her audience: you were expected to appreciate her performance. Often, she dressed up for the show. I got a very bad name for my rudeness. For I usually told these dramatic ladies to get the heck out of the way . . .

"I regret to report that the number of women who dramatize themselves is increasing. Drama, a few years ago, was restricted to the few who could afford the time and money to attend the few theatres that were in existence. Drama, as contained within the covers of a novel, had to be dug out by those with the time and energy to read the rather literary tomes of a couple of generations ago.

"Today, cheap drama is being spewed out of theatres on every intersection of every city and town. Drama in fiction form is enormously stepped up, in slashingly illustrated magazines and in spicy novels poured out in floods.

"And to top it all, the teen-agers are encouraged to dramatize themselves in a thousand ways, instead of being spanked and sent to bed.

"I'd hate to be beginning in medicine nowadays!"—Canada Wide Feature Service Ltd.

## Today's Answer

Question on Page 3

So far as is known, the first medical men to see this province were William Anderson and John Law, surgeons respectively aboard Captain James Cook's ships Resolution and Discovery, on the explorer's third journey to this coast in 1778.

## Looking Back

Through Colonist Files

25 YEARS AGO — Wholesalers and manufacturers, in conference with the Chamber of Commerce, expressed themselves as wholeheartedly in favor of extension of the E. & N. Railway from Courtenay to the north end of the Island.

50 YEARS AGO—Fast work has been done on the removal of the mass of poles cumbering lower Government Street. A marked improvement has been made in the appearance of the street.

85 YEARS AGO—The proposed line which is to place us in telegraphic communication with California will be brought, we understand, either to Port Angeles or Bellingham Bay, probably the latter.

## Letters and Excerpts

Letters to the editor on any topic of genuine public interest are welcome if they are brief, accurate and fair. No letter will be inserted, in whole or in part, except over the proper signature and address of the writer. Unsolicited correspondence cannot be returned.

### ARENA SEATING

Sir,—As a reader of The Daily Colonist for the past 59 years, I wish to congratulate you on the stand you have taken in the municipal affairs of this city, especially the arena bungle . . .

In a growing community like ours, we should have an arena with a seating capacity of 8,000, and for a million dollars it should have a seating of at least 12,000. Speaking of vision, who wants a cheap seat in the arena if one can't see all the floor space?

H. V. JONES

1329 Pandora Avenue, Victoria, B.C.

### A METEOR?

Sir,—After reading in your paper of February 10 the report of "Brilliant Red Flare Startles City etc.," decided I should write to let you know what I had seen on that same night, but at a different time.

On Friday, February 18, at 11 p.m. I went out to see why our dog, Rover, was barking. While standing on the porch was surprised to see the whole countryside lit up by a weird greenish light and then to see a reddish ball darting through the heavens in a southerly direction. This apparently revolved—as I could see the reddish side—then blank which gave the appearance of space between each appearance.

A week later I wrote to my mother, Mrs. Stromberg, of Gillies Bay, Texada Island, and this is her reply to my reference to the "meteor?"

"The meteor you saw was seen here by Casidys, but several people in the Bay (Gillies Bay) and at Shelter Point (two or three miles south of Gillies Bay), including ourselves, heard a heavy explosion about that time—at 11 o'clock. Eileen was over and we were playing cards—so only remarked that there was a heavy blast. Of course we have been wondering since if the meteor or parts of it came down on this island, if that blast or explosion was not heard in any other place."

Hoping this may be of some interest to you.

EDITH L. POOCK.

R.R. No. 1, Qualicum Beach, B.C.

### MERCHANT MARINE

Sir,—I speak of a matter which I feel is of vital importance to each and every one of us as Canadians—the selling of our merchant fleet to foreign interests.

The future of Canada's merchant fleet is in jeopardy. An open drive by the ship-owners which will take jobs away from Canadian seamen and to replace Canadians with foreign seamen is now well under way. Such a suicidal policy can only lead to disaster.

From the point of view of national interest, it is important for all Canadians to know that Canada has become one of the most important industrial nations of the world. Our industry can only expand and grow if we follow a policy of expanding our export trade, and this can only be accomplished if we are prepared to enter into free trade relations with all nations in the world who are prepared to trade with us. Such a policy cannot be a reality unless Canada maintains her merchant fleet. Our merchant marine is the connecting link between Canadian industry and the markets of the world.

The merchant ships are the good-will ambassadors and world salesmen for our Canadian goods.

Let it be remembered that one Canadian out of every three at present employed throughout this nation, are dependent upon our foreign trade. I say that those responsible for this present policy of scuttling our merchant marine are not only the enemies of Canadian seamen but the enemies of all Canada. The present policy must be stopped immediately or it will lead our country to disaster.

Events during the past year cannot but reinforce the belief that the Government still has no positive policy for shipping. The merchant fleet is being allowed to fall to pieces by the sale of vessels to foreign flags without the replacement of improved types of vessels, which should be built in Canada, and for Canada, and manned by Canadians.

A. J. McDONALD.

Ss. Seaboard Enterprise.

### Means to a Happy Life

*My friend, the things that do attain*
*The happy life be these, I find:*
*The riches left, not got with pain;*
*The fruitful ground, the quiet mind;*

*The equal friend; no grudge, no strife;*
*No charge of rule, nor governance;*
*Without disease the healthy life;*
*The household of continuance;*

*The mean diet, no dainty fare;*
*Wisdom joined with simpleness;*
*The night discharged of all care,*
*Where wine and wit may not oppress . . .*

—LORD SURREY.

There is no wisdom in useless and hopeless sorrow. —SAMUEL JOHNSON.

# Broadcasters Ask Freedom For Television

QUEBEC, March 9 (CP).—Freedom of action, without Government interference, in programming was sought today by the Canadian Association of Broadcasters as a basis on which its members would co-operate with C.B.C. in the development of television in Canada.

**FIVE-POINT POLICY**

C.A.B., in a five-point policy statement issued after its directors had deliberated almost 24 hours, said its members are prepared to co-operate wholeheartedly with C.B.C. on a mutually satisfactory basis.

In brief, the statement gave the following conditions under which C.A.B. would co-operate if its members are granted licences to enter the television field:

1. Powers of regulation must be placed in the hands of an independent body.

2. The term for which television licences are granted must be sufficiently long to allow the operator time to recoup his initial capital investment.

**FREE FROM COMPETITION.**

3. Private operators must be free from unfair or subsidized competition.

In addition, the policy statement noted that no system of television can render adequate service to the Canadian public unless it is permitted free access to program material from every possible source.

C.A.B. is opposed to the development of television being retarded by the imposition of further taxes on the Canadian people through greatly increased receiving set licence fees.

# Search Party Finds No Clues

SASKATOON, March 9 (CP).—No new clues to the whereabouts of two-year-old Nora Emily Stone, missing since mid-afternoon yesterday when she wandered from her home to the banks of the South Saskatchewan River, have been reported to police here.

Almost 1,000 persons—Boy Scouts, school children, R.C.M.P. and city police—formed a search party, but were reported to have made no headway.

Scores of cars are continuing to direct their headlights upon the banks of the river.

The child left her home with her pet dog which returned in a few minutes alone.

# *Holdup Men Get Whipping*

VANCOUVER, March 9 (CP).—A punishment rarely meted out in Canada—A cat-o-nine-tails whipping—today was imposed on two convicted holdup men.

Magistrate W.W.B. McInness sentenced Walter Dowhal, 18, and John Postnikoff, 23, to a year in prison and ordered each be whipped ten times with cat-o-nine-tails.

The robbery netted them only 85 cents. The victim was William Ho, a Vancouver Chinese.

# Will Buy Fish From Prairies

OTTAWA, March 9 (CP).—The Fisheries Prices Support Board is ready to buy almost 5,000,000 pounds of frozen fish taken this Winter from Prairie lakes, Fisheries Minister Mayhew announced today in the Commons. Cost may run to $500,000.

Mr. Mayhew said the board is buying the fish to relieve the plight of about 2,800 inland fisherman who have been unable to market their catch and unable to move their stocks from the fishing grounds to cold storage in Winnipeg.

The fish held at railhead and fishing grounds were in imminent danger of spoilage as the weather softened, the Minister said.

LONDON (CP).—Rowland Hill of Catford, Southeast London, celebrated his 101st birthday anniversary. He wants only one gift—the chance to do a day's work in his garden after his five weeks' spell of bronchitis.

WRITE RIGHT
with a WATERMAN'S Ball-Pointer
This wonderful pen, especially created for day-in, day-out writing, is available here in a wide variety of colors for
$1.50
ST. PATRICK'S DAY CARDS
The selection of cards for March 17th is exceptionally good right now.
PRINTING
RUBBER STAMPS
DIGGONISM—Health is the thing that makes you feel that now is the best time of year.
DIGGONS

## New President Takes Over

Colonist Photo

Outgoing president, E. H. Emery, right, of Victoria Electric Club, shakes hands with new president, George Brisco, elected at last night's annual meeting of organization. Also installed in office were Kenneth Reid, vice-president; H. S. C. Archbold, treasurer; R. W. Patrick, secretary; Arnold Taylor, A. B. Food, George Langdon, Frank Waring, George Duck, W. E. Holland, Fred Cox, directors.

# Peron's Opposition Walks Out Of Assembly Calling It Farce

BUENOS AIRES, March 9 (AP).— Radical party opponents of President Juan Peron walked out of the Constituent Assembly today, calling it a farce.

Left to themselves, Peron's followers then approved 101 to 0 a new Argentine constitution which permits the president to succeed himself in 1952.

Before executing their dramatic, prearranged exit, the Radicals charged the Peronistas had revealed that the only purpose of the constitutional convention was to arrange for a Peron succession.

Peronistas hailed their chief as a modern-day San Martin (Argentine liberator and national hero) and a Radical countered sarcastically: "Your praise of him does not go far enough. I would call him the Jupiter of America."

The text of the new constitution, replacing the 1853 charter, is yet to be approved article by article. But the vote on the text as a whole today was considered decisive.

The result never had been in doubt. In the election of the Constituent Assembly December 5, the Peronista party captured 109 of the 158 seats. The Radicals won 48, and a dissident Laborite who was a personal supporter of Peron won the remaining place.

Peron was elected for a six-year term in 1946, and by the 1853 constitution could not serve again until another six-year term had intervened.

## ...Oddities...

CEYLON, Sask., March 9 (CP).—Will anyone interested in buying a two-cell jail please get in touch with A. O. Heaney, secretary of this village in Southern Saskatchewan.

Mr. Heaney says the jail is a good buy, practically new. There hasn't been anybody in the lockup for 17 years—that's why the village wants to sell it.

If you have a one-cell jail, Ceylon will accept it as a trade-in.

**NEW YORK, March 9 (AP).—A Brooklyn firehouse yesterday provided curb service.**

**A truck from the city department of sanitation drove up with a blaze under the hood. Firemen stepped up the curb and put it out.**

NEWTON, Mass., March 9 (AP).—An ex-wrestler applied a "scissors hold" to a metal ash can—and out popped seven-year-old Charles Lamb.

The youngster became trapped in the barrel in such a way yesterday that only pressure applied to two sides of it would release him.

Fireman Rosario Cavallo, once known in the ring as Kid Ryan, came along on his day off. Two policemen were huffing and puffing in efforts to get the youngster out.

He made observations — then swung into action.

Doffing his hat and coat, Cavallo applied the scissors to the container.

It spread two sides of the barrel—and Charles came out uninjured.

**SAN FERNANDO, Calif., March 9 (AP).—The swallows will come to San Juan Capistrano Mission on St. Joseph's Day—March 19— as always, but they may be 2,000 short in number.**

**An advance scouting party of birds landed here yesterday and took up abode—at the San Fernando jail farm.**

TOKIO, March 9 (AP).—Tired of haggling with his employees, Tsunejiro Hiratsuka, manufacturer of ersatz cork materials, today turned the company over to his 30 workers.

"I give you the company—manage it as you please," the Hokkaido manufacturer said.

# Press in Sofia Defends Trials

SOFIA, March 9 (CP).—Bulgaria's controlled press today splurged stories contending that 15 Protestant ministers had fair trials in a "people's court" which yesterday sentenced them to prison.

In an attempt to prove their point, the newspapers quoted a British clergyman, Rev. George B. Chambers, as declaring in an interview that the trial was justified. Western Governments and churches have denounced the trial as religious persecution by Bulgaria's Communist government.

Chambers, known as the "Red Vicar" of Carbrooke, Norfolk, England, attended the trial briefly as a self-styled "independent observer."

If Your Home is For Sale do not fail to list it with J. H. Whittome & Co. Ltd., B 4258. ***

# *$31,000 Claimed Misdirected*

VANCOUVER, March 8 (CP).—Three executives of the International Union of Mine, Mill and Smelter Workers C.I.O. Union in British Columbia were served writs at noon today charging they misdirected $31,000 belonging to the International Woodworkers of America (C.I.O.).

The writs, obtained from the Supreme Court by T. A. Campbell, I.W.A. attorney, were served on Harvey Murphy, Western director of the smelter union; John Moffet, British Columbia district president, and Ken Smith, secretary.

**TO PROBE AID**

Simultaneously, Bill Mahoney, Western director of the Canadian Congress of Labor, received a wire from C.I.O. President Philip Murray announcing the appointment of a three-man committee to probe "certain international unions giving aid and comfort to secessionists from the I.W.A."

The writs, served on the smelter union executives at their sixth annual British Columbia convention, charge that "better than $30,000" was transferred from the I.W.A. treasury during the week of October 3 when Leftist Harold Pritchett led the breakaway from the I.W.A. and formed the rebel Woodworkers Industrial Union of Canada.

**FOR SMELTER UNION**

The writs claim the funds were directed to the smelter union.

The wire from C.I.O. President Murray said his committee is empowered "to make a speedy investigation" and report the findings back to him "promptly."

# German Weapon Taken From Boys

NEW WESTMINSTER, B.C., March 9 (CP).—Police today confiscated a German pistol, a sawed-off shotgun and a .22 calibre rifle.

They were taken from three juveniles, aged 14, 16, and 17, one of whom was arrested in Queen's Park Arena with the German gun.

The weapons were confiscated after a stern warning was delivered the boys in police court.

# World Soon Lined Up For Allies or Russia

*Interpreting the News*

By J. M. ROBERTS, Jr.
A.P. Foreign Affairs Analyst

Only a decade ago the mere suggestion that the United States had a frontier on the Rhine was enough to stir up a great argument.

Today the State Department, Congress and a number of European nations are moving rapidly and smoothly toward signature of the greatest military alliance in history, and there is relatively no dissension.

Such a break with tradition before the World War would have been impossible. Because of isolationism, the Washington Government had to tip-toe in every move it made, right up to Pearl Harbor, to prepare for what was to be a most fateful struggle. Only that war brought full realization that, since this country could no longer escape involvement in the affairs of Europe, it had best keep a hand in them at all times.

**TWO PURPOSES**

The new Atlantic Pact is principally aimed at two things:

1—Convince Russia that aggression in Europe would not pay.

2—Convince Western Europe that this insurance is sufficient to permit renewed confidence in its own future and renewed investment in economic recovery.

Approval by the Governments involved, subject to final parliamentary action, is expected this week. Signature is expected within a month. Then the United States, Canada, Britain, France, Norway, Belgium, Holland and Luxembourg will be bound to mutual defence. Italy, Denmark, Portugal and Iceland probably will be included by that time or slightly later. Denmark's adherence would settle the problem of Greenland. Western Germany's reviving industrial power will have a direct if ex officio connection through the occupying powers. Latin-America will be connected through the Western hemisphere defence pact; Turkey and Greece through their agreements with the United States; North Africa through French sovereignty and British occupation of the former Italian colonies.

**SOVIET PROTESTS**

The Moscow reaction will certainly be the same as Washington's would be if Russia entered into similar relationships with Canada and Mexico.

All the protestations in the world would not, in that case convince the United States that she was in no danger. Even if it were friendly and non-aggressive Britain, the United States would try to prevent it and would be very nervous and resentful if prevention was impossible.

In the present state of the world and the inability of the United Nations to provide physical security, the pact was made inevitable by Russia's complete refusal to temper her aims and help create an atmosphere for peace.

But the world thoroughfare has now become very crowded. Russia already had been traveling it with a loaded gun. The Western nations must now be constantly aware of the responsibility attached to doing likewise.

CROYDON, Surrey, England (CP).—Questions answered by Croydon's Municipal Information Bureau in a month included: "What were the ages of Romeo and Juliet?" "How do you wash corduroy trousers?" "At what time was marbles played by adults?" and "What was the name of Bill Sykes' dog?"

EAT QUAKER OATS FOR ENERGY

Still Costs Less Than 1¢ a Serving!
Serve a Hot Breakfast of QUAKER OATS EVERY DAY!

STOCKER'S SECURITY STORAGE LTD.
Victoria's Finest Furniture WAREHOUSE
MOVING . . PACKING
G 8181
FURNITURE STORAGE
"LOOK BEFORE YOU STORE"
. . . IT PAYS

COOL—CRISP
Crease Resistant . . .
The Woodwind for Spring!

It's the suit that's new as the coming season, beautifully tailored, wonderfully comfortable, in the shades and colors that Fashion demands . . . And it's now at Eddy's in a thrilling selection.
$22.50

Modern Store for the Modern Woman and Her Children.
1661 Douglas Street

RUTH, WHY ARE YOUR UNIFORMS ALWAYS SO MUCH WHITER THAN MINE?

NEW Rinso with Solium
1 WASHES WHITE CLOTHES WHITER THAN BRAND NEW
2 GETS WASHABLE COLORS BRIGHTER THAN BRAND NEW
No other soap gives these amazing results ... no other soap contains Solium
• Nurses want their uniforms the whitest white ever . . . and New Rinso washes them *whitest!* Yes, New Rinso with Solium washes white clothes *whiter than brand new* . . . washable colors *brighter than brand new!* Even greyed and yellowed clothes come out of New Rinso's soapy-rich suds *whiter than brand new!* And New Rinso gives these astonishing results even in hardest water. For the whitest wash ever, get New Rinso today.
A LEVER PRODUCT
Rinso with Solium!
New Rinso is used by more women than any other washday soap
SO SAFE FOR CLOTHES . . . SO KIND TO HANDS

SOUP'S ON! for the whole family
It's MORTON'S NOODLE SOUP MIX

...with the CHICKEN-RICH "GOLDEN NUGGET"
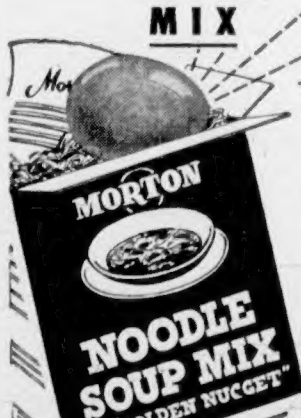

Everyone loves the rich chicken flavour—the homemade chicken goodness of Morton's Noodle Soup that's sealed right in that big "Golden Nugget". Made with savory seasonings, and creamy noodles, it's the kind of soup that keeps them asking for MORE! And the thrifty family-size package makes enough to take care of those healthy appetites, too.
Made in Minutes—Only Boiling Water Needed.
TASTY QUICK THRIFTY

C&E MORTON LIMITED
1 package serves the whole family —makes 5 generous servings.

# Announcing the 1949 PONTIAC

## Now on display

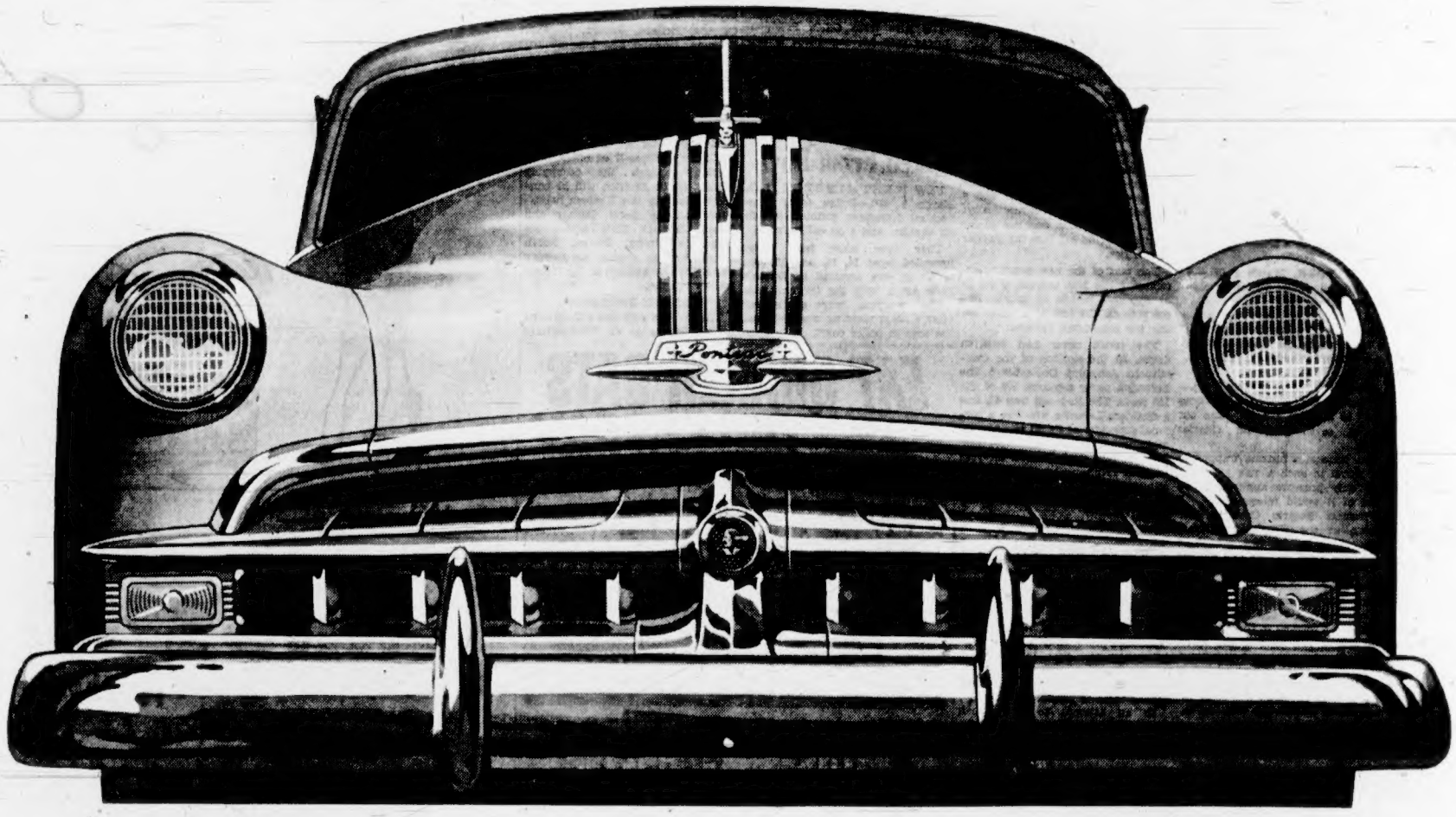

**The Finest of all New Features in the Smartest of all New Cars!**

A PRODUCT OF GENERAL MOTORS

We extend to you and your family a most cordial invitation to come in and see the great new 1949 Pontiac! Definitely and decidedly, it's the finest, most beautiful Pontiac we have ever been privileged to show. You will admire everything about it: the flashing smartness of its completely new *Bodies by Fisher* — its many new features — its fine performance. Here's a *real step forward* in the motor world . . . one that you should see *without delay!*

AVAILABLE IN FOUR SERIES:
FLEETLEADER SPECIAL, FLEETLEADER DE LUXE, CHIEFTAIN AND STREAMLINER

**PONTIAC . . . Quality HIGH . . . Price LOW!**

1. THE YEAR'S OUTSTANDING BEAUTY
2. LOWEST PRICED CAR WITH GM HYDRA-MATIC DRIVE
   *Optional at additional cost on Chieftain and Streamliner models.*
3. VISION-AIRE INTERIORS
4. WIDER SEATS — ADDED ROOM
5. WIDE, EASY-ACCESS DOORS
6. NEW WIDE-HORIZON CURVED WINDSHIELD
7. SAFE-T-NEW DRIVER VIEW
8. NEW DIAL-CLUSTER DASH
9. EXCLUSIVE TRAVELUX RIDE
10. NEW FINGER-TIP STARTER BUTTON ON INSTRUMENT PANEL
11. NEW CONTROLLED VENTILATING SYSTEM
12. CARRY-MORE LUGGAGE SPACE
13. NEW LOW-PRESSURE TIRES, 15" WHEELS AND WIDER RIMS
14. PONTIAC FAMOUS IMPROVED STRAIGHT EIGHT AND SIX CYLINDER ENGINES

# DAVIS MOTORS LTD.

900 FORT ST.
VICTORIA, B.C.

## LIFE'S LIKE THAT By Fred Neher

"I'm sorry, Madam, but we don't wait for answers!"

# Mosher Urges Smelter Union Parley To Obey Wishes of Labor Majority

VANCOUVER, March 9 (CP). — Labor splits — differences of opinions — threaten the unity of the working people of Canada, A. R. Mosher, president of the Canadian Congress of Labor, said here today.

He spoke at the district convention of the International Union of Mine, Mill and Smelter Workers (C.I.O.-C.C.L.), dealing with the jurisdictional battle between leaders of the C.C.L. and the mine and mill workers.

"Problems of labor must be dealt with intelligently and firmly," he told the delegates. "Failure will mean that organized labor will become a rabble rather than a force for good for the working people."

**ORDER IGNORED**

The I.U.M.M.S.W. has been ordered to withdraw from organizing at Port Colborne and Timmins, Ont. The order was ignored.

Mr. Mosher denied a charge of union raiding, especially by C.C.L. steelworkers.

"All the jurisdiction of associates of the C.C.L. belong to the C.C.L.," he said.

During an hour-long speech there were fiery exchanges.

Mr. Mosher urged the convention "to submerge your prejudices and individual ideologies and accept the will of the majority of your associates so that we can build one organized body to represent all of Canada. Divided we are prey to the opposition."

Referring to union troubles in Port Colborne and Timmins, Ont., he said the I.U.M.M.S.W. had "failed to retain the support and loyalty of the majority of the workers," in those centres.

"We (the C.C.L.) went to Port Colborne only when the vast majority of workers decided they weren't going to remain in the international union. We have no apologies to make.

He hoped that as a result of the district convention the C.C.L. "could have assurance that as far as possible you will undertake to assist the congress in building of a better organization . . . whether you agree or disagree with our policy, you'll follow the democratic policies chosen.

"If you do that we'll no longer have rifts in our ranks."

He said the C.C.L. was not satisfied "to take the position of a legislative mouthpiece as the Trades and Labor Congress does." The C.C.L. "has decided to exercise both its economic and political arms."

Boots Britain's choice since 1887
MELROSE Relieves Husky Throats
IONIZED THROAT TABLETS Basic Throat Irritation
BRONCHIAL LOZENGES Aid a Hacking Cough

# Silver Shipped By B.C. Mine

VANCOUVER, March 9 (CP). — First shipment of refined silver ingots from the Torbit Mine at Alice Arm, near Prince Rupert, B.C., will arrive here tomorrow aboard a steamship.

Composed of 23 bars with a total weight of 1,450 pounds, the silver is valued at $14,227. It will be shipped to Rochester, N.Y., to be used in manufacture of photographic materials.

The mine began producing last Autumn.

## Wants Ruling

DUNCAN, March 9. — Ordinary and extraordinary estimates of the school board were passed by the Duncan City Council at a special meeting Wednesday morning. Mayor J. C. Wragg contended an item of $1,430 for contingencies was ultra vires, since extraordinary expenses had to be marked for specific purposes. A ruling will be sought from the Provincial Department of Education.

# Secretary of British Cabinet May Seek Further Empire Talks

OTTAWA, March 9 (CP).—Sir Norman Brook, secretary of the United Kingdom Cabinet, is expected in Ottawa tomorrow or next day as one of the United Kingdom emissaries being sent abroad to arouse interest in a conference of Commonwealth foreign ministers.

Only official information on the purpose of these visits is that the high-ranking emissaries will discuss matters arising from the London meeting of Commonwealth prime ministers last Autumn.

It is known, however, that the United Kingdom and Australian Governments are keenly interested in a meeting of Commonwealth foreign ministers to be held as soon as possible.

Very little information ever comes from these Commonwealth gatherings, but it is assumed the subjects to be discussed would have to do with economic and defence matters of common interest and in general the strengthening of Commonwealth ties.

While the Canadian representatives in London and the ministers here agree that fairly frequent meetings with Commonwealth ministers are good business it is believed there is no feeling of urgency regarding an early formal conference.

The Canadian Government, for some time, has tended to shy from anything smacking of a solid British Commonwealth block of opinion on international problems.

# Wheat Talks Brighter Again

WASHINGTON, March 9 (CP).—Exporters have offered a new quantity figure—505,000,000 bushels a year—as a basis for the proposed international wheat agreement.

A source close to the 56-country wheat conference said delegates from importing countries have asked their Governments for instructions on whether to accept the latest offer.

The compromise proposal brightened prospects for the long-sought world pact. Conference spokesmen reported a new note of optimism in the secret talks.

The 505,000,000-bushel figure is a drop of 45,000,000 from the quantity suggested by a "considerable element" of the six exporters last Friday.

They said then that, if importers would guarantee to buy at least 450,000,000 bushels a year, they would agree to write these prices into a four-year agreement:

1. A $1.80-a-bushel maximum.
2. Floor prices dropping ten cents a year from $1.50 to $1.20.

# Favors Repeal Of Oleo Taxes

WASHINGTON, March 9 (AP).—The House agriculture committee today voted in favor of repealing all Federal taxes on oleomargarine, but forbidding the sale of colored margarine in inter-state commerce.

The bill went through by a vote of 24 to 3 after the committee had defeated a proposal that would have permitted the sale of yellow margarine without tax, but would have required eating places that served it to advertise the fact on their menus.

The bill still has to be considered by the House and Senate.

# Civil Defence To Cost More

LONDON, March 9 (Reuters).—A sizeable increase in the amount Britain will spend on civil defence training and equipment during the coming year was shown in the Government's civil estimates published today.

Equipment and materials, on which only £2,000 ($8,000) was spent during the current year, will cost £254,000 in the next 12 months. The amount spent on training will be £472,360 against £64,360 for the present year.

This means that about ten times more will be spent on these two items.

# Search Leader Given Promotion

HALIFAX, March 9 (CP).—Sqdn. Ldr. S. R. Miller, 34, commanding officer of the R.C.A.F. search and rescue co-ordination centre here, has been appointed as the centre's representative at Ottawa air force headquarters, it was announced today.

## Bevin Defends Berlin Cigars

LONDON, March 9 (AP).—The airlift is carrying millions of cigars to help quiet the nerves of besieged Berlin smokers.

Foreign Secretary Bevin told the House of Commons today 5,892,000 cigars have been flown in by British planes since February 1.

"Would it not be better to confine the airlift to essentials?" asked Sir Waldron Smithers, a Conservative.

"When you are in a siege as Berlin has been all this time a smoke is a relaxation," replied Bevin.

AYLMER TOMATO SOUP IS FIRST CHOICE FOR True Tomato Flavor
AYLMER TOMATO SOUP
YOUR FAMILY DESERVES AYLMER QUALITY

Oh Boy! Creamettes for dinner
Creamettes MACARONI MORE TENDER MORE DELICIOUS
Cooks in Only 7 Minutes
THE MORE TENDER • MORE DELICIOUS MACARONI

Relax
When the local crochet and chatter circle is disturbing the peace, a cup of Canterbury is soothing and satisfying. As one of the country's foremost tea merchants, we blend Canterbury for the hearty flavor most people like best:
and it costs you less at SAFEWAY
Canterbury TEA

Nutrition Headliners FOR LENT
FISH BREAKFAST GEMS MACARONI BREAD CHEESE

★ Ready-Cut Macaroni Catelli, 8-lb. box 59c
★ Cheddar Cheese Berkshire Mild lb. 49c
★ Sockeye Salmon Paramount, 7¾-oz. tin 39c
★ Orange Marmalade Seville, Empress, 48-oz. tin 59c

Pancake Flour Aunt Jemima, 20-oz. pkg. 21c
Pancake Syrup Gerrard's Wheat, 2-lb. tin 29c
Peanut Butter Beverly, 16-oz. jar 37c
Creamettes 8-oz. pkg. 10c
Prunes Size 40/50s, 2-lb. bag 39c

Nob Hill COFFEE 16-oz. pkg. 56c
Airway COFFEE 3-lb. pkg. 1.39

Polly Ann BREAD White or Brown
Sliced, wrapped, 15-oz. loaf 8c
Unsliced, wrapped, 15-oz. loaf 8c

Pure Jams
Strawberry Empress Pure, 48-oz. tin 99c
Apricot Empress Pure, 48-oz. tin 75c
Raspberry Empress Pure, 48-oz. tin 69c
Cherry Empress Pure, 48-oz. tin 95c

California New CABBAGE Solid, compact heads lb. 8c
Lemons Juicy lb. 16c
Celery Crisp stalks lb. 17c
Turnips Swede variety 2 lbs. 9c
Onions Cooking lb. 7c
Lettuce Firm heads lb. 20c
Carrots Washed, bulk lb. 8c

GRAPEFRUIT Florida Seedless lb. 8c
Fancy Yellow Newton APPLES lb. 12c Approx. 42-lb. box 3.99

POTATOES No. 2 Local, 10 lbs. 39c | No. 1 Gems, 25-lb. bag 1.15 | No. 2 Drybelt, 10 lbs. 49c

Spring Cleaning Aids
Surf Washing Powder, 18-oz. pkg. 37c
Spic & Span Cleaner, pkg. 23c
Old Dutch Cleanser, tin 11c
Cream Polish O'Cedar No-Rub, 12-oz. glass 43c
Naptha Soap Polar, 8-oz. cakes 2 for 17c

Cheese
Chateau Plain or Pimento, 8-oz. pkg. 30c
Burns' Spreadeasy or Golden Loaf, 8-oz. pkg. 28c
Kraft Canadian, 2-lb. box 1.05
Old English 8-oz. pkg. 31c
Kraft Canadian or Velveeta, 8-oz. pkg. 30c

Tomatoes Vanity Fair, Choice, 28-oz. tins 2 for 45c
Peaches Lynn Valley, Standard, Halves, 20-oz. tin 25c
Honey Canadian, 2-lb. tin 41c
Pears Summerland, Flemish, Standard, 20-oz. tin 25c
Tomato Juice Bright's, Fancy, 20-oz. tins 2 for 23c
Sardines Pride of Fundy, ¼-lb. tin 18c
Peas Lynn Valley, Sieve 5, Standard, 20-oz. tins 3 for 25c

Milk Fed "A" BROILERS lb. 45c
EDWARDS COFFEE Drip and Regular 16-oz. tin 59c
Twinkle JELLY POWDERS Natural Fruit Flavor 3 pkgs. 23c

Chef's Pride SLICED SIDE BACON Cello wrapped, ½ lb. 35c

BLUE BRAND BEEF
Sirloin Tip Roast Beef . . lb. 69c
T-Bone Steak or Roast Beef lb. 65c
Sirloin Steak or Roast Beef lb. 65c
Rump Roast Beef all cuts lb. 59c
Blade Chuck Roast Beef . lb. 39c
Plate or Brisket Beef . . . lb. 27c

LEG OF PORK Whole or half lb. 47c
LOIN OF PORK Rib or large end lb. 58c
FRESH LING COD By the piece lb. 20c

KITCHEN CRAFT FLOUR 5-lb. sack 30c 24-lb. sack 1.39
Tasti Pak Pure RASPBERRY JAM 48-oz. tin 59c

Prices Effective March 10, 11, 12, inclusive
We reserve the right to limit quantities. CANADA SAFEWAY LIMITED
Be sure . . . shop SAFEWAY

# Vancouver Island News

From Colonist Correspondents

SHELTERED HARBORS SERVE FERTILE SALT SPRING ISLAND

Top photograph shows public wharf at Ganges village on Ganges Harbor, Salt Spring Island. Lower view of Fulford Harbor was taken from lookout on Mount Bruce, 2,408 feet high. North Pender, Saturna and Prevost Islands are in background. Salt Spring Island has an area of 44,646 acres, and is 17 miles long. For many years its fertile farms have produced top quality butter, mutton and lamb.

## Welch Calls for Organization Of New Information Facilities

H. J. Welch (Cln., Comox) called for a public information department of the Provincial Government yesterday, claiming the Government was doing a poor job of letting the people know what it was accomplishing.

Speaking in the budget debate in the Legislature, Mr. Welch said:

"Ever since I have been in this House, I have been struck by the most unbusinesslike manner in which questions of public importance are handed to the public. No attempt whatever is made to gauge public opinion or to notify the general public of what this Government is trying to do."

The Government, he said, had "superbly mishandled" selling the sales tax to the public. The people did not know what the tax was for, who would be paying it, and why.

**WANTS BETTER ROADS**

Mr. Welch devoted a greater part of his speech to pleading for better roads in his far-flung constituency, better buildings and better police equipment.

He said there had been so much new road construction in Comox district that back roads had been neglected, and the assistant district engineer, already overworked, should have an assistant.

He wanted new Government buildings at Courtenay, complaining that present offices were scattered in small, poorly ventilated and poorly lighted offices throughout the city, and the court was squashed into a small room scarcely big enough for more than one witness, and sometimes used as a passageway.

**OFFERS FREE PROPERTY**

Courtenay had offered a piece of property to the Government free, and it was about time that something was done.

Now that the breakwater at Campbell River was completed, Mr. Welch said a ferry from Campbell River to Quadra Island should be put into operation. He noted that there was a southern and a northern road system on Quadra Island, and said he was particularly anxious that the connecting link between the two should be completed this year.

Referring to Alert Bay, Mr. Welch pleaded for a proper police launch, pointing out that the detachment of four men had to patrol thousands of miles of coastline and serve 6,000 persons, a large proportion of whom were Indians.

**ALLEGES BOOTLEGGING**

The shoreline was beautifully adapted for bootlegging, Mr. Welch asserted. Bootleggers came in fast launches, while the police department had to try to borrow a "one-lunger" from the Game Commission to go in pursuit.

H. J. WELCH, M.L.A.

"In other words," Mr. Welch stated, "the bootlegger thumbs his nose very effectively at the law, and that is bad business."

He recalled that he had mentioned the matter before, and said: "I would even go down on my knees to the Attorney-General to get that boat, but I think he would be embarrassed."

Mr. Wismer replied he realized the police should have a boat, and remarked that all he needed was the money."

**NEED LIQUOR STORE**

Mr. Welch thought there should be a liquor store at Alert Bay. Everyone had to send to Victoria or Vancouver for liquor, with the result that any Indian could sign himself "Bill Smith" and get a bottle without question.

People in the district thought they were being discriminated against, he explained.

Residents of Sointula were not noted for patience, and they were becoming very impatient to have their long-delayed road so that the British Columbia Power Commission could give the community electric power, Mr. Welch remarked.

**URGES ROAD WORK**

He drew attention of Hon. E. C. Carson to the "deplorable" condition of the road connecting Campbell River to Sayward and Kelsey Bay. He said he had placed before the minister a map showing a "cut-off" road which would eliminate the worst of the conditions and open a sportsmen's paradise of lakes full of fish and an area with an abundance of game.

Premier Byron Johnson's policy speech, said Mr. Welch, showed "farsightedness and plain business common sense," and would go down in the annals of the House as one of the outstanding speeches of all time. He also paid tribute to the work of the Premier during the Fraser Valley floods.

### Weather Forecasts

East Coast of Vancouver Island—Cloudy in the morning, clearing in the afternoon. Light northeasterly winds. Little change in temperature.

West Coast of Vancouver Island—Clear except for some cloudiness during the morning in the southern section. Winds northeasterly 15 m.p.h. Little change in temperature.

## Board to Arrange Selective Logging

The Greater Victoria Water Board at a meeting yesterday endorsed the policy of putting the Sooke and Goldstream watershed areas on the basis of "sustained yield forests."

Further information regarding the necessary staff, equipment, finances and method of operation to put the policy into effect has been requested by the board.

It was learned Ralph Davis, commissioner of the Greater Victoria water district, will seek this information from Vancouver and Seattle.

The two watersheds contain about 30,000 acres of timber land. The combined area was described as large enough to produce a yearly output of from 10,000,000 to 15,000,000 board feet of lumber.

It was explained the program of converting the watershed area into sustained yield forests would take two or three years, since a complete inventory of timber, soil conditions and methods of handling would have to be worked out by a qualified forester.

The project has been endorsed by the British Columbia Forest Service, according to water board officials. The forest branch has offered assistance and agreed to supply seedlings for reforestation.

**NEED REFORESTATION**

"The City of Victoria has for years felt that some form of selective logging and reforestation was necessary to maintain a certain amount of forest cover on the watershed," Mr. Davis stated following yesterday's meeting.

"This project, it is hoped, will develop the present forests and watershed so that the income from annual timber cutting will pay all expenses in connection with the watershed, including fire protection, forest management and reforestation," Mr. Davis explained.

The board also directed Mr. Davis "to give every assistance in his power" to unorganized communities in the "outside" water distribution area which might desire to become improvement districts under the Water Act and be delivered water by the board. Communities which stand to benefit are View Royal and Langford, it was stated.

The board agreed steps should be taken to extend recreational facilities of its Goldstream Park property for public benefit.

Before a final decision is made on how recreational facilities could be extended, members of the board are going to make a personal inspection of the property next Wednesday.

The board also gave authorization for the lease of an additional office adjacent to present premises in the Stobart Building. The new office will be converted for use as a board room.

## Paint Hospital

DUNCAN, March 9.—Tenders have been called for painting the outside of King's Daughters' Hospital. The interior has been redecorated.

## To Close Shop

PORT ALBERNI, March 9.—The Hudson's Bay Company intends to close its retail store here on March 31. James Kirk of the Arrowkirk Coal Company, has purchased property on Rodger Street to expand the business.

## Leaves Duncan

DUNCAN, March 9.—Dr. G. Gale, who has been associated with Dr. Raymond Duncan for several months, has left for Victoria, where he intends to establish a practice.

## Announce Vote

ALBERNI, March 9.—Dick Coulthard of the Alberni Athletics, was voted the most popular basketball player in the Alberni Senior "A" Division. He received 112 of the 313 votes cast. Tooke Imlach was runner-up with 62 votes.

## Cumberland Group Presses for Road

CUMBERLAND, March 9.—All officers of the Cumberland Chamber of Commerce were re-elected at the annual meeting. Edward Surtees continues as president, W. S. Dauncey is vice-president, and Clifford Gardner is secretary-treasurer, assisted by W. K. MacNaughton. Hector Treen is committee chairman.

Several letters from H. Cuthbert Holmes dealing with the proposed Cumberland-Alberni Road were discussed at the meeting, and it was decided to obtain as much information as possible regarding the amount and type of rock work to be done along Comox Lake.

The Chamber of Commerce felt that considerable progress had been made on the proposed road link.

KIRKHAM'S LTD.

FREE DELIVERY FOR CASH, C.O.D. OR CHARGE CUSTOMERS - PHONE G 8131

| | |
|---|---|
| BOILING FOWLS Grade "B" per lb. | 37¢ |
| WIENERS Tasty per lb. | 39¢ |
| SLICED SIDE BACON Half lb. | 35¢ |
| SLICED BACK BACON Half lb. | 39¢ |
| Steaks SIRLOIN, T-BONE, ROASTS, WING, TENDER lb. | 65¢ |
| PORK LOIN ROAST Any weight cut, lb. | 59¢ |
| PORK LOIN CHOPS, RIB END lb. | 59¢ |
| DRY SALT BELLY PORK Lean, lb. | 39¢ |
| PRIME RIB ROAST Cut short, lb. | 55¢ |
| BLADE ROAST BEEF Blade bone cut, lb. | 47¢ |
| RUMP ROAST BEEF All weights, lb. | 58¢ |

JELLY POWDERS—Nabob. At 3 for 20¢

PARD'S DOG FOOD 3 for 39¢

Crosse & Blackwell's KETCHUP, bottle 27¢

AYLMER SOUPS—Tomato or Vegetable, ea. 10¢

| | |
|---|---|
| Surf Soap Powder With Coupon 2 pkts. | 39¢ |
| RITZ BISCUITS each | 19¢ |
| Miracle Whip Dressing 16-oz | 47¢ |
| TOMATO JUICE Libby's, 20-oz 4 for | 54¢ |
| PEACHES Lynn Valley, each | 25¢ |
| TOMATOES Royal City, 2½'s 2 for | 47¢ |
| APPLES Newtown's 2 lbs. | 25¢ |
| GRAPEFRUIT 128's, white 6 for | 25¢ |
| ORANGES 36's 3 doz. | 47¢ |
| CABBAGE California, Green 2 lbs. | 17¢ |
| TOMATOES Firm, lb. | 27¢ |

Specials for Thursday, Friday and Saturday

The HOUSE of DODMAN

SPECIALIZED DRESSERS OF WELL-DRESSED PEOPLE

Tailored-to-Measure Clothing for Ladies and Gentlemen

115-119 STOBART BUILDING—745 YATES STREET, VICTORIA
PHONE E 5813

Many people say: "Let's hold off for another week. It won't matter." But Mr. Dodman says: "Easter is fast approaching, so NOW is the time to order your beautiful Spring tailored-to-measure suit, ready for the Easter parade. Don't delay. Make your appointment NOW."

Appointments May Be Made for Any Time to Suit Your Convenience

The B.C. Telephone rushed our phone installation. (Thank you.) The business phone number is E 5813.

The New Thrill!

You've heard about the New Look. Today, there's something excitingly different that has people everywhere talking. It's "The New Thrill". The thrill you'll feel when you take the wheel of a new 1949 Futuramic Oldsmobile. Yes, those Futuramics for '49 are coming — more beautiful and finer in performance *than you could believe possible!* Watch for them!

NEW FUTURAMIC OLDSMOBILE

WILSON MOTORS Ltd. VICTORIA - OAK BAY DUNCAN

NEW EXTRA EARLY HYBRID SUGAR PRINCE SWEET CORN

Of supreme value in short season districts. Twelve years in course of development. Extensively used in Manitoba and Saskatchewan, proving superior to all other varieties of sweet corn. Of special interest too for other areas for first picking, either home or market. Can be planted earlier than other corns due to greater hardiness and resistance to cold weather. Deliciously tender for table use and holds its fine quality over a longer period for canning. Deep, rich, golden yellow; 12 to 16 rows; about 8 inches long. Remarkably high sugar content, usually 14½% and has been recorded as high as 22%. Rated a heavy cropper for the early class. Supply limited. Order from this advertisement (¼ lb. 50¢) (½ lb. 50¢) (lb. 85¢) postpaid. (3 lbs. or more at 70¢ per lb. by Express not prepaid).

FREE OUR BIG 1949 SEED AND NURSERY BOOK

DOMINION SEED HOUSE GEORGETOWN ONT.

## Crocus Blooms End Winter Glooms

—Colonist Photo.

Spring is official now, and here are crocuses to prove it. This showing of blue and white blooms was found yesterday near northwest driveway of Empress Hotel garden.

# *Fisher Says $5,000,000 Put in Fund Policy, House Approval Not Needed*

The Legislature's committee on public accounts spent nearly two hours yesterday inquiring into an accounting technicality involving $5,000,000.

The money represented tax payments due to the Province at the end of fiscal year 1941, when the Dominion took over corporation and income tax from the Provinces under the wartime ruling. Part of the money, $1,686,000, was paid to the Government in 1942 and the remainder, $3,883,000, in April, 1947.

Instead of being shown in the current revenue for these years, the money was held in a suspense account.

C.C.F. Leader Harold Winch and Whip Herbert Gargrave claimed the Government had no authority from the Legislature to transfer an amount which should have gone to current revenue into a suspense account.

TRANSITION PERIOD

John V. Fisher, deputy minister of finance, explained that the money was placed in suspense to tide Government revenues over a transition period, when the Province might resume its tax rights. Should this occur, he pointed out, collections would lag behind and would leave the Government temporarily short of revenue.

Mr. Winch claimed the Government had no authority to do this without the approval of the House, while Mr. Fisher explained it was simply a matter of Government financial policy and did not require the House approval.

Discussion then turned to payments under the postwar tax agreement under which the Government estimated that four payments would be made to the Province in 1947-48.

Mr. Gargrave pointed out that only three payments were received, that the Minister of Finance must have known that only three would be received and had failed to inform the House that his estimates were not correct.

He pointed out the Government had another $5,000,000 in reserve from this source, so that a total of $10,000,000 would be held back for the transition period, should the Government resume its own tax rights.

Allan J. McDonell (Cln., Vancouver Centre) declared that the only thing Mr. Winch and his colleagues had to "hang their hats on" was that they did not agree with the Government's fiscal policy. This was not to be expected, he said.

# Board Reaffirms Stand On I.C.A. Act Application

J. Pitcairn Hogg, chairman of the Labor Relations Board, yesterday reaffirmed the board's attitude that the I.C.A. Act does apply to municipalities.

He pointed out that while this appeared to be accepted by the majority of municipalities in the Province, Victoria was the only one which had made the point a major issue in dealing with its employees.

Earlier this year Attorney General Gordon S. Wismer also made it clear he considers the I.C.A. Act applies.

It is understood the Government originally intended to remove any doubt by changing present Legislation, but it is now reported that the I.C.A. Act will not be opened for amendment this year.

ONE COURSE

One course remains open to the contending parties—a reference to the courts.

Negotiations on a new working agreement between city police union representatives and the police commission were temporarily suspended Tuesday when City Solicitor A. J. Patton declared the city was not governed by the I.C.A. Act in dealings with its employees.

It was learned Mr. Patton had contended that the city was bound only by the Municipal Act, which is a specific act, and not by a general one such at the I.C.A. Act.

A combined meeting of representatives of all civic employees' unions Tuesday night asked that the city conduct negotiations with its employees under the I.C.A. Act. It was stated their negotiations were continually breaking down because of the city's contention that it was not bound by the act.

# Sunday School Car Parade Planned Here

More than 30 Protestant Sunday schools will stage a car parade Sunday, March 20, as part of a drive to build up attendance.

Led by the Salvation Army Band on an open truck, each school will be represented by a car with its name emblazoned on each side.

Behind that car will stretch others bearing teachers and officers of the particular school.

The procession, to start at the corner of Douglas and Simcoe Streets at 1:30 p.m., will tour residential areas of the city before winding up at an interdenominational rally at St. Andrew's Presbyterian Church. It has as its aim the stimulation of Sunday school membership to both children and parents.

At the church, Ald. Edward Williams will officially welcome guests, including Harold Garner, Chicago, Moody Bible Institute; Miss Mavis Anderson, Chicago, Scripture Press, and Miss Ida Iverson, Bellingham, youth worker.

The parade will launch a four-day convention patterned after those staged in other Canadian cities. Every known means of instruction will be demonstrated during its sessions.

# City Lecture Delayed Week

A University Extension Association lecture scheduled to be delivered the evening of March 21 in the auditorium of Victoria College has been postponed until March 28, it was learned last night.

Speaker to address the March 28 meeting will be Professor H. F. Angus, director of graduate studies and head of the department of economics at the University of British Columbia.

Professor Angus will use as his topic "The Present Day Importance of Malthus." The Malthus theory contends that population tends to grow more quickly than the means of subsistence available to man.

Final lecture in the extension series will be delivered April 4 by Professor F. Soward, professor of history at the University of British Columbia. Professor Soward's topic will be the "International Outlook."

Pupils of blue eyes contract more in bright light than pupils of brown eyes.

# *Many Enjoy Smile Show*

It was smile night at Prince Robert House last night as artists of the "Smile Show" returned for a "request" performance.

A wide variety of acts were staged before a capacity audience.

Announcement was made during the show that amateur talent contests to give Victoria youngsters a chance to show their artistic abilities, would soon be staged here.

# Student Orators Stage Meeting

Speechcraft training wound up its second session last night when a large attendance heard students present impromptu speeches and more experienced orators show them how it should be done.

Held under the sponsorship of Victoria Toastmasters' Club, Ben Franklin was chairman, with Bert Sutton as toastmaster and Bob Armstrong providing table topics.

Students giving impromptu speeches were Eric Walker, Jack McEwan, C. B. Hill-Tout, L. Walker, A. Food, William Gelling, S. Naysmith, Robert Griffith, H. Simmers, Fred Hibden, C. Henman, R. Gonpasson and H. Price.

Instructional speeches were given by toastmasters G. Pearn, N. Main, Ed. Whyte, R. Sundin, and E. Smith with individual criticisms by Jack Chapman and Percy Rayment.

Next meeting will be at Terry's Dining-room, Wednesday, March 16, at 6:15 p.m.

CAMBRIDGE, England (CP).—The River Cam changed color recently, owing to a substance brought in by a subsidiary stream. The river turned dark blue—Oxford's color.

CROMER, Suffolk, England (CP).—Cromer lightship is back at sea 13 miles off the coast for the first time in ten years.

# Wonderful Afternoon Session In Festival, Adjudicator Says

"A wonderful afternoon" was the enthusiastic comment of Sydney Risk, as he began his adjudication of the three plays presented at Sir James Douglas School yesterday afternoon as part of the Ninth Greater Victoria School Drama Festival.

Of "Pinocchio," presented by a cast from Sir James Douglas School, directed by Miss C. F. M. MacNab, Mr. Risk voiced congratulations on audibility, clever use of the hands and above all vitality. Costumes and sets were excellent.

"Clipper Ships," an entry from Glenlyon Preparatory School, directed by Barry Green, with C. H. Gregory as stage manager, was also highly commended.

"The lads were amazingly consistent in their characterization, and really carried their audience into the world of ships. The chorus was well handled, the tempo and emphasis good, and the boys have a real sense of maturity," said the adjudicator.

THIRD PLAY

Act 1, Scene 1, from "Little Women" was the third play, also directed by Miss MacNab, with a cast from Sir James Douglas School.

"This was a charming period play, with a lovely setting and good costumes. The girls were well contrasted, and the play was a real credit to cast and producer," commented Mr. Risk.

At the evening session, held at Victoria High School, Victoria High School presented a cast in "Waltz Time," directed by T. Mayne, with Ray Orchard as the student director, assisted by Eve Harvey, as the opening play.

VERY WELL

The girls got into the atmosphere very well and the set was commended.

"Undertow," presented by Oak Bay High School, directed by Miss E. B. Youdall, was a difficult play for young persons to make convincing.

"It was a poor play, with some excellent acting," said Mr. Risk.

Scenes adapted from Shakespeare's "As You Like It" were presented by students from Esquimalt High School, directed by Miss Gwen Hewlings.

"I could wish more students would do some of the comedy scenes from the Shakespearean plays. It is very difficult to successfully play a Shakespeare clown. The pace could have been quickened, but it was a difficult job well done," said Mr. Risk.

H. W. Wilson presided at the afternoon session and H. L. Smith in the evening.

LLANDILO, Carmarthenshire, Wales (CP).—Among books sent for salvage here was an old English dictionary worth £50 ($200). It was recovered in good condition.

UPSIDE-DOWN BRAN MUFFINS

*New, Different, Oh, So Good!*

8 tablespoons shortening
¼ cup sugar
1 egg
1 cup Kellogg's All-Bran
¾ cup milk
1 cup sifted flour
½ teaspoon salt
2½ teaspoons baking powder
1½ tablespoons melted butter
3 tablespoons brown sugar
9 cooked prunes, apricots or peaches, drained

1. Blend shortening with sugar. Add egg; beat well.
2. Stir in All-Bran and milk; let soak until most of moisture is taken up.
3. Sift flour, salt, baking powder; add to first mixture; stir only until combined.
4. In each greased muffin pan, put ¼ teaspoon melted butter and 1 teaspoon brown sugar. Add 1 prune, apricot, or peach.
5. Fill pans about ⅔ full; bake in mod. hot oven (400°F.) about 25 min.

Yield: 9 muffins (2½ inch size).

Canada's most famous natural laxative cereal—try a bowlful tomorrow. Kellogg's ALL-BRAN



Barbara Brent's BUYS AND WHYS
A WEEKLY INFORMATION SERVICE

MONTREAL, Mar. 10th—Did you realise that soup could be the most versatile dish on your menu! It can!...when it's any one of the 17 delicious varieties of HEINZ CONDENSED SOUPS! And all you do to find out how to prepare these famous Heinz Soups in the most appetizing ways imaginable...simply write to me—Barbara Brent, 1411 Crescent St., Montreal, P.Q.—*for your free copy of "57 Ways to Use Heinz Condensed Soups"!* Truly, this booklet is a cooking discovery!...in it you'll find soup recipes for everything from salads to meat loaves...all delicious!

***Because There Were So Many Letters*** from readers asking for this wonderfully informative ***booklet about how to hook rugs*** ... I'm repeating the offer! If you haven't yet sent for *"A New Hobby From An Old Craft—How to Hook a Rug"* ... this is your "chance-of-a-lifetime"! It's your opportunity to begin a hobby that will give you a *great* deal of pleasure! This booklet not only gives the fascinating history of hooked rugs in our country ... but tells you exactly how to go about this pleasurable business of hooking your very own! It's fun—inexpensive—easy—and such rewarding results! All you need ... a set of wooden frames—burlap—bits of cloth or worsteds—a steel rug hook—colorful, All-fabric Tintex Dyes and, of course—the booklet! It's yours for just 10c ... simply write to me, enclosing your dime ... Barbara Brent, 1411 Crescent St., Montreal, P.Q.

***Adorable!*** That's what your baby's curls will be after you've given her this marvelous hair treatment! If baby's straight hair is your despair — then NESTLE BABY HAIR TREATMENT is truly your dream—come true! Yes, your baby can have the curliest head of hair imaginable with the "magic" of this gentle lotion! Here's what you do:—As soon as baby's second growth of hair is one inch long, she's ready for those "Nestle" curls. Every time you bathe her, comb Nestle lotion through her hair—then train those easy-to-manage ringlets in soft curls all over her head. Nestle Baby Hair Treatment—tested and commended by "Parents' Magazine"—is so safe and kind to baby-hair! One bottle lasts for four months if you dilute it according to instructions!

***My Idea Of A Particularly Good Lenten Menu*** ... Vegetable Soup—Buttered Toast Strips — Tossed Green Salad — *Kraft Dinner* — Floating Island — Coffee. Yes, there's many a luscious, Lenten menu that can be planned around delicious KRAFT DINNER! You see, it's a wonderful macaroni-and-cheese combination that makes a main dish for four. It costs only a few pennies, but it's a "compliments-for-the-cook" dish, if ever I've seen one! And so very easy to prepare! In every package of Kraft Dinner is a special *fast-cooking* macaroni that cooks to fluffy lightness in *only 7 minutes!* And in the same package, there's cheddar cheese, already grated, to sprinkle in for good cheese flavour! Ask your grocer for Kraft Dinner—he has it for you *now at a new low price!*

***Snooping Through A Friend's Kitchen*** just before dinner-time the other evening—I found her making gravy—and looking pleased. "I just know the family is going to like this gravy!", she said. "Just wait 'til you taste it! It's made with BENSON'S CORN STARCH and it's really delicious!" Yes, gravy is just one of the many good things to eat that you can make with Benson's! Try it—in *custards*—puddings — meringues ... results with Benson's are always better! And as my gravy-making friend says—"It's Benson's for Better Cooking—in my kitchen!"

***"The Top O' The Mornin' To Ye!"*** And whether you claim any Irish ancestry or not, "sure an' you'll be awearin' of the green" come St. Patrick's Day. Plan to serve something a little special for dessert that day, too. Mould Lime Jell-O in a shallow pan. When firm, cut in cubes and pile into serving glasses. Then top each dessert gaily with a mound of sweetened whipped cream, a Lime Jell-O shamrock cut-out. You'll love the tangy, fresh-fruitiness of Lime Jell-O and *all seven* delicious "locked-in" JELL-O flavours. They're favourites in so many homes.

***Something For Junior To Crow About!*** ... this "grown up" food that tastes so good and is so good for him! Yes, 5 Minute "CREAM OF WHEAT" cooks to baby-ready digestibility in just five minutes of boiling ... and it contains blood-enriching Iron—provides extra Calcium and Phosphorus for diets deficient in these elements. 5 Minute "Cream of Wheat" is a "family" treat if ever I've seen one. Good for baby—grown-ups—and grandma, too. And how everyone loves it. Serve it with raisins or apricots on top. Splash on milk and sprinkle with sugar! I'm sure your family will agree that it's a "delectable" dish for breakfast or good-night snack!

***Planning An Early Spring Wedding?*** Well, when all the excitement ... the rice and the flowers—the wedding cake and the guests have vanished—here's something I'd like you to remember:—Something every bride should know about is this truly satisfactory method of feminine hygiene. Yes, thousands of fastidious women agree that ZONITORS are wonderfully dainty and convenient to use ... and effective! Zonitors are greaseless, stainless, snow-white vaginal suppositories—powerfully germicidal yet absolutely safe to delicate tissues! Zonitors are available at drugstores all across Canada—and for frank facts you'll want to know about feminine hygiene—write to me—Barbara Brent, 1411 Crescent St., Montreal, P.Q.—for the ***free booklet*** on this important-to-brides subject! The booklet will be sent to you in a plain wrapper.

***Spring Clothes,*** gay and lovely though they are, can never look their loveliest on you if your skin is "winter-weary"! That's why the NEW WOODBURY POWDER is such a boon-and-blessing ... for it comes in seven truly flattering shades—it clings longer—covers skin flaws better! What's more, it contains a very special ingredient that gives a smooth-as-satin finish to your skin ... and it's mixed with Woodbury's new "super-blender" that whirls colour into powder and powder into colour at terrific speed! This results in a fineness of texture and richness of shade that are truly amazing! No wonder that in the most extraordinary beauty test ever made, American women from Coast to Coast voted *4 to 1* for the New Woodbury Powder!

***"Begorrah!"*** ... the first signs of Spring and St. Patrick's Day come in early March—so it's a merry mouth in spite of its blustery winds! And here's a merry thought for St. Patrick's Day Dinner!...make it a truly festive meal with SHIRRIFF'S FLAVOURING EXTRACTS AND FOOD COLOURS! They make both the appearance and the flavour of foods *particularly* appetising! Try this for a touch of the Irish:—Tint the frosting for your St. Patrick's Day cake a soft, fresh green with a few drops of Shirriff's Food Colour. Flavour "to match" with Shirriff's Peppermint, Mint or Lime Flavouring Extract. And for still more appetizing "atmosphere" do the same with your candies, mints and home-made ice cream. Better prepare for your St. Patrick's Day Dinner *now* ... ask your grocer tomorrow for Shirriff's Flavourings and Food Colours!

***Imagine How YOU Would Feel*** if you had spent hours cleaning and polishing your living room for a tea-party ... only to overhear this remark from one of your guests—"Yes, this is a lovely room, but how stuffy it is!" It's so easy to forget that even the smell of a fine cigar can linger in your drapes. So best make *sure* your room is fresh-smelling before your guests arrive! Just *wave* a bottle of VAPAIR—pull the wick—and it will "clear the air" of *all* stale odours in a jiffy! Yes, Vapair banishes cooking smells—odours from birdcages, dogs or cats ... and stale cigarette smoke. And it costs less than a cent each time to use! Just try it!...ask for the big value 10-oz. size at 60c or get the money-saving 16-oz. refill bottle at $1.10.



"SALADA" TEA

*Outstanding Quality • Delicious Flavour*



The Victoria Pharmacy
(R. L. DAVIDSON - R. H. DAVIDSON)
PHONE G 1811
GOVERNMENT AT BROUGHTON STREET

Pure Enchantment...

ELIZABETH ARDEN'S

*Sky-Blue Pink*

A Spring colour of great distinction ... great gaiety

Elizabeth Arden's perfect colour ... wear it to meet Spring 1949! Feminine ... high-keyed ... yet softly brilliant with the true delicacy that comes from Elizabeth Arden's distinguished sense of colour-in-fashion. And perfect, of course, with the navys, pastels, and pale golden beiges of a blonde spring! An entire Sky-Blue Pink make-up ensemble is yours ... from radiant foundation to lustrous nail lacquer. With Sky-Blue Pink lipstick, nail lacquer and cream rouge, use All-Day Foundation, Featherlight Foundation, or Pat-a-Crème in Rose Rachel. And of course, for the final touch of loveliness, Elizabeth Arden's Incomparable Illusion Powder in Mat Foncé and Cameo Illusion Powder in Paradise Pink.

Foundation, Rose Rachel, (All-Day 1.25, Featherlight 1.25, Pat-a-Crème, 1.50)
Cream Rouge, Sky-Blue Pink, 1.75
Illusion Powder, Mat Foncé, 2.50 and 3.50
Cameo Illusion Powder, Paradise Pink, 2.50 and 3.50
Lip Pencil, Sky-Blue Pink - 1.75
Eye Sho-de, French Grey - 1.75
Eyelash Cosmetique, Black, 2.25
Nail Lacquer, Sky-Blue Pink, 1.00

Elizabeth Arden

The Victoria Pharmacy
(R. L. DAVIDSON - R. H. DAVIDSON)
PHONE G 1811
GOVERNMENT AT BROUGHTON STREET



CUT FOOD COSTS with

HEAT and SERVE! CATELLI



M&M McMc

HEADQUARTERS FOR QUALITY TOOLS

Whether it's a pair of pliers or a heavy duty power tool you desire—see Mc & Mc first. You're sure of top quality tools. Throughout our large assortments and displays you'll find such nationally known brand names as ...

- STANLEY
- DELTA 'HOMECRAFT'
- CRAFTMASTER
- INDESTRO
- YANKEE
- BEAVER
- DISSTON
- CARBORUNDUM
- CRESCENT
- MILLERS-FALLS
- STARRETT
- BLACK & DECKER

FOR IMMEDIATE DELIVERY

SHOPSMITH 5 TOOLS IN 1

SHOPSMITH AS CIRCULAR SAW
Has 8-inch blade. 2¼-inch depth of cut. Up to 48 inches between blade and fence. Micro-blade adjustment.

SHOP SMITH REG TRADE MARK

Complete Five-in-One Tool $199.50 Less Motor
EASY TERMS AVAILABLE

5 power tools in one unit—takes just 18" x 60" floor space—in less than one minute converts from saw to:

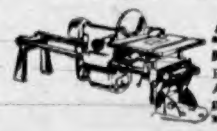

SHOPSMITH AS DISC SANDER
Has 12-inch disc. Adjustable mitre gauge. Large 14½" x 17" tilting table.

ONLY ONE MOTOR FOR ALL 5 OPERATIONS

SHOPSMITH AS WOOD LATHE
34 inches between centers; 15-inch swing. 4¼-inch quill feed. Tool rest slides parallel to ways. Also turns light metals plastics.

SHOPSMITH AS HORIZONTAL DRILL
First time in power tool field. No limit on length of work. Provides accurate method of drilling for doweling, etc.

SHOPSMITH AS DRILL PRESS
Drills to center of 15-inch circle. 4¼-inch feed. Up to 27 inches table to chuck. Has 4 grease-sealed ball bearings.

90 Years Serving Victoria

BIGGER STOCKS! BETTER SELECTIONS!

M LENNAN M FEELY — McMc M&M — & PRIOR LIMITED

1400 BLOCK GOVERNMENT ST.

90 Years Growing With Victoria

## Newcomers From Vancouver

—R. H. Marlow

Mr. R. D. Mulholland, newly-appointed manager of the main branch of the Bank of Montreal here, has recently been joined by his family from Vancouver. Pictured above are Mrs. Mulholland with David, left, John and Jane.

## Ganges News

Under the convenership of Mrs. R. W. Lockwood, assisted by Mrs. J. B. Acland and Mrs. W. K. Wickens the Legion W.A. held a home-cooking stall last Saturday afternoon in Mouat Bros. store, Ganges, realizing $41.45 for the organization.

The prize, a box of candy made and donated by Mrs. Lockwood, was won by Miss Tommie Scott.

### CARD PARTY

Mr. and Mrs. S. Donkersley were hosts recently at a card party given at their home, "Formby House," Ganges. The rooms and supper table were decorated with bowls of snowdrops and yellow jasmine. Among those present were Mr. and Mrs. J. Brooks, Mr. and Mrs. Harold Day, Mr. and Mrs. Charles Hougen, Mr. and Mrs. L. R. Snow and Mr. and Mrs. R. Tester.

### DAY OF PRAYER

At St. George's Church, Ganges, last Thursday afternoon the women of both the Anglican and United Churches of Salt Spring united in the observance of the Women's World Day of Prayer. Taking part in this annual service were the leaders, Mrs. G.H. Holmes and Mrs. C. Zenkie.

An informative and most interesting address on the "Significance of the World Day of Prayer" was given by Miss Gertrude E. Leaney, of Birmingham, England, who is spending several months on the island visiting her sister, Mrs. J. D. Fletcher.

Prayers were offered by Mrs. E. Adams, Mrs. Ashley, Mrs. W. M. Mouat, Mrs. E. Parsons, Mrs. W. M. Palmer, Mrs. H. A. Robinson; the Scriptures were read by Mrs. W. Norton; Mrs. F. Baker contributed a vocal solo and Mrs. Colin Mouat was at the organ.

Following the service tea was served under the convenership of Mrs. S. P. Beech at the vicarage, where the United Church members were the guests of the Woman's Auxiliary and Mrs. V. C. Best and Mrs. Gordon Parsons presided at the tea table.

## Errington News

Mrs. L. M. Baudais has left for Englewood, V.I., where she will be the guest of her son-in-law and daughter, Mr. and Mrs. T. Mack.

Mr. J. Ruffell was in Vancouver for a short visit.

Mr. Martin and Mr. Alan O'Connor and Mr. Lloyd Hunsley have left for Princeton.

Major E. J. and Mrs. Chaloner have returned from Indian Head, where they attended the funeral of the latter's mother, Mrs. A. K. Kennedy.

Hyderabad is India's richest yet most sparsely populated state.

## To Spend Six Months Abroad

—Colonist Photo.

Miss Mary Bridges, 1249 Rockland Avenue, will leave Victoria tomorrow for Saint John, N.B., from where she will sail on March 16 aboard the Empress of Canada for Liverpool, England. Miss Bridges will go first to visit her uncle, Mr. H. G. Stobart, in Scarborough, Yorkshire, and will visit other relatives in Staffordshire, Surrey, Sussex, Essex, Cornwall and Devonshire. She expects to be away for about six months.

## Realize $11,717 From T.B. Seals

Mrs. Alice Kimmitt reported that $11,717.30 had been realized by the sale of T. B. Christmas seals at the regular meeting of the Soroptimist Club of Greater Victoria held on Monday evening in the club rooms.

Mrs. A. M. Robertson presided and welcomed three new members Mrs. Constance Henderson and the Misses Catherine Perkins and Agnes Taylor.

## Alberni Couple Mark Anniversary

ALBERNI, B.C.—Mr. and Mrs. Harry Woodward celebrated their 50th wedding anniversary on March 13 at their farm in the Cherry Creek District where they have lived since their marriage at Victoria fifty years ago. Mrs. Woodward was the former Mary Soule. Mr. Woodward recently celebrated his 80th birthday. A son Cyril D. and a daughter Mrs. E. Nearne, reside in the district. One son, Norman, resides in Port Hardy.

## Funeral Services Today For Former Professor

Funeral services will be held today in Hayward's B.C. Funeral Chapel at 3 p.m. for Alfred Davis, former professor of mathematics at William and Mary College, Williamsburg, V., who died here Sunday.

He is survived by his widow at 342 Moss Street.

Rev. J. L. W. McLean will officiate and interment will be in Royal Oak Burial Park.

If Your Home is For Sale do not fail to list it with J. H. Whittome & Co. Ltd., B 4285. ***

## Red Cross Nursing Corps To Be Formed Up-Island

The Parksville, Qualicum and District Branch of the Red Cross Society met at the home of Col. and Mrs. A. Playfair recently when a splendid report was given by Mrs. F. Mandel, delegate to the recent B.C. conference in Vancouver.

It was decided to form a Red Cross Nursing Corps under the direction of Mrs. Ronald Thwaites and the work committee will be revived with Mrs. Mandel as convener.

Col. Robertson will be invited to address a public meeting to show Red Cross films at the end of June, prior to the proposed visit of the Mobile Blood Donor Clinic in mid-July.

LITTLE HORTON, Yorkshire, England (CP).—After keeping his application before the authorities for 27 years, a pension has been granted to Henry O'Hara, gassed in the First World War.

# Social and Personal

Wives of private members of the Legislature entertained Mrs. Charles A. Banks, Mrs. Tilly Rolston, M.L.A., Mrs. Nancy Hodges, M.L.A., and wives of Cabinet ministers at a luncheon yesterday at the Empress Hotel.

* * *

Lieut. James G. Mills, R.C.N., and Mrs. Mills, the former Doria de Mellin, will return to Victoria next month. Lieut. Mills who has been stationed at Port Arthur, Ontario, for the past year and a half has now been posted to H.M.C.S. Naden.

* * *

Lady Wainwright who is spending the Winter at the Oak Bay Beach Hotel will entertain at small bridge on Friday in honor of Mrs. F. V. Lumb of Vancouver.

* * *

Rev. Arthur Matheson, Baptist missionary on furlough from Bobbili, India, is visiting Mr. and Mrs. J. A. Edwards, 1137 Hollis Street.

* * *

Mrs. C. O. Smith has arrived from Winnipeg to make her home in Victoria. She is staying at present with her son and daughter-in-law, Mr. and Mrs. Erith M. Smith, Stanley Avenue.

* * *

Mr. and Mrs. Paul Franklin of Parksville, Mr. and Mrs. J. P. Carroll of Calgary, and Mr. and Mrs. E. A. Lewthwaite of Banff are among the recent arrivals at the Clive Apartments.

* * *

Mr. and Mrs. Patrick Birley have returned to their home on Transit Road, following a three-week trip in the East. They were accompanied on their return journey by the former's brother, Mr. Robert N. Birley of England, who spent a week with them in the Laurentians, and who will be their house guest until Sunday when he will leave by plane en route for his homeland.

* * *

A china and glass shower in honor of Miss Anne Greaves, an April bride-elect, was given last evening at the home of Mrs. H. Tice Fisher, View Royal. Those present were: Mrs. J. Meads, Mrs. R. W. L. Ritchie, Mrs. T. W. Simpson, Mrs. G. Stevenson, Mrs. W. B. Johnston, Mrs. Bert Cole, Mrs. H. B. Stevens, Mrs. P. F. Ramsay, Mrs. M. Bayliss, Mrs. N. Greaves, Mrs. F. L. Stephenson, and Misses J. Pigot and J. N. Kennedy.

* * *

St. David's Women's Guild, Cordova Bay, met at the home of Mrs. K. R. Genn, Tuesday afternoon with Mrs. K. M. Lewis, presiding. Arrangements were made for a tea to be held in the Church Hall on April 13 including a Pageant of Fashions. Home made hot cross buns, will be for sale during the afternoon. A quantity of material, to be made into supplies for the Provincial Department of Health and Welfare, was distributed. Mrs. Genn served tea, assisted by Mrs. A. P. Williams. The next meeting will be held on April 12 at the home of Mrs. Noel Thomas, Cordova Bay Road.

* * *

Honoring her niece Miss Muriel Eastwood, a bride-elect of this week, Mrs. E. E. Eastwood, 34 Olympia Avenue, with her daughter Miss Carol Eastwood, entertained on Tuesday evening at a miscellaneous shower. A prettily iced bride's cake centring the table, was cut by the guest of honor when a buffet supper was served. The guests were Mrs. J. Eastwood, Mrs. J. W. Oosterink, Mrs. A. Eastwood, Mrs. W. Barrett, Mrs. G. Bowden, Mrs. Gordon Eastwood, Mrs. A. J. Cox, Mrs. Clifford Eastwood, Mrs. A. Wilson, Mrs. J. Laurie, Mrs. Chester Eastwood, Mrs. C. Quesnel, Mrs. J. Stevenson, Mrs. Gerry Eastwood, Mrs. Ren Harding, Miss Betty Cox and Miss L. Thompson.

## Special St. John Ambulance Awards for Victoria Girls

On Monday evening, March 7, Mrs. E. V. Harwood, Corps Superintendent of the Victoria Nursing Corps, St. John Ambulance Brigade, presented the awards to the Victoria Cadet Nursing Division No. 61c, at their annual ceremony.

Mary Lou Findler and Helen Trowsdale received second badges for Proficiency. Betsy Harrison, Diana Coles, Irene Trowsdale and Margaret Wilson received their first badges for Proficiency.

Life Saving Badges from the Royal Life Saving Society were awarded to Diana Coles, Mary Lou Findler, Alice Nuttall, Betsy Harrison, Betty Constable and Betty Van Alphen. The first Special Service Shield to be presented on Vancouver Island and the third in Canada, was presented to Cadet Diana Coles for two hundred hours of Voluntary Public Duties.

### EFFICIENCY AWARDS

Awards for Efficiency for five years service were presented to Margaret Pearce and Marceline Darnell.

Awards for four years Efficiency went to Betty Costable, Wilma Tamma, Mary Lou Findler, Noelle Hutton, Alice Nuttall and Georgina Walker.

Cadets having three years Efficiency were Shirley Price, Helen Trowdale, Margaret Wilson and Kathleen Nuttall.

Ten Cadets had Efficiency for two years and six Cadets Efficiency for one year.

Miss Irene Wilson, who was awarded the second Grand Prior's Badge in Canada was presented with a bouquet of flowers, it being her twenty-first birthday.

Dr. W. W. Bell received his Warrant appointing him Cadet Surgeon for Victoria Cadet Nursing Division No. 61c.

The highlight of the evening was the presentation of a framed picture of Princess Margaret Rose, wearing the uniform of Commandant in Chief of Cadets of the British Empire, to Cadets Irene and Helen Trowsdale. These cadets won honorable mention in the Dominion wide Doll Dressing competition held in 1948. The dolls were dressed in authentic St. John Nursing uniforms.

Dr. Bell closed the evenings activities with a lecture on "The Circulation of the Blood."

RYE, Sussex, England (CP).—Not one case of drunkenness has been reported in Rye (population 8,837) for two years.

## Make Final Plans for V.O.N. Sale

Final plan for the Victorian Order of Nurses' Annual Rummage Sale were made at the board meeting Tuesday, when Mrs. Harold Wilson was in the chair.

Mrs. J. Arnott, convener of the sale, which is to take place Friday, March 18, in the Public Market at 9:30 p.m., announced names of people in charge. These included Mrs. J. Dimery Johnson, co-convener; Mrs. E. P. Gillespie, Mrs. Louis Michelin, assistants; Mrs. Fred E. Norris, Col. R. H. Braide and Mrs. George Hall and Mrs. Harold Wilson, cashiers: in charge of stalls, Mrs. Peter Barr, ladies' clothing; Mrs. C. H. Willis, men's clothing; Mrs. F. W. Midgley, books and toys; Mrs. N. A. Yarrow, treasure stall; Mrs. J. M. Cameron, white elephant stall; Mrs. Alec Straith, kitchen wear; Mrs. R. B. Matthews, shoes and hats; Mrs. S. Dudley Markham, children's clothing; Mrs. E. H. W. Elkington, ladies' small wear; Mrs. J. Dimery Johnson, new clothing.

The convener announced that the treasure stall, in charge of Mrs. Yarrow was an innovation, and that generous donations were being made to the new clothing stall; also that arrangements had been made for police supervision.

Other reports were given by Col. Braide and Mrs. Alec Straith as delegates to the Welfare Council; Mrs. George Hall, finance; Mrs. A. W. Millar, motors. Mrs. K. C. Seigman, president of the V.O.N. Juniors reported that $152 was realized at the recent dog show. Mrs. E. Mallek reported on publicity arrangements for the rummage sale.

Much interest is being shown in the V.O.N. Poster Contest, which closes March 15, according to the report made by Mrs. S. D. Markham. A panel of local judges is being selected.

Mrs. R. B. Horton will convene the Lenten sewing.

Mr. E. C. Lewis was appointed chairman of the committee to study V.O.N. by-laws.

### 3,242 VISITS

Miss Marjorie Baird, supervisor, reported that 3,242 visits had been made by V.O.N. Nurses during January and February. Of these 76 were to expectant mothers; 665 to mothers with new babies, 473 calls were made for health instruction, 163 visits were made to cancer patients, 716 to chronic cases, the total of whom increases daily, and 991 to medical and surgical.

Miss Baird also mentioned her visit to Vancouver, when a conference of V.O.N. supervisors was held with the western supervisor, Miss Esther Robertson.

### SMALL BUT HEAVY

A cube of gold measuring 14.1 inches weighs a ton.


NATURE-CRAFT
MALLARD - BLUE TEAL - PHEASANT - SPECKLED TROUT - SEAGULL - REDHEAD, Etc.
Bird Lapel Pins in Beautiful Colors—$1.95 Each
Kenton Jewellers
The Silverware Store
653 Yates Street Phone E 5521

Coat Sets
Including English imports. Navy reefers, Easter pastels, tweeds, plaids, checks, grey flannels, etc. 1 to 6x.
7.98 to 20.98
Lovely assortment of colors

the STORK and
G 1194 TWEEN AGE SHOP
631 FORT STREET • • VICTORIA, B.C.

Spring is in the air and in...

LOVE
As illustrated, only with mid-way heel.
Green Calf
Red Calf
Blue Calf
Tiffany Originals
...smart new shoes with a breezy young style.

$11.95
Mundays
1203 DOUGLAS STREET

JAMESON'S
PICKED for Perfection - PACKED for Protection
POURED for Pleasure
Packed by W. A. Jameson Coffee Co. Ltd., Victoria

IMPORTED
British Coats and Suits
FOR DISCRIMINATING WOMEN
All Hand Tailored—All-Wool Gabardine Suits From $65
SCOTCH SWEATERS of Finest Cashmere and Shetland Wool
IMPORTED WOOL DRESSES—English 3-Ply Knitting Wools
Piccadilly Shoppe
Listen to Piccadilly Parade—12:15 Daily (Except Sunday) Over CJVI
1017 GOVERNMENT, Near Fort G 7332

What's your rave number?

SAVE MONEY on MEALS
A plate of 4 nourishing AUNT JEMIMAS for less than 5¢

Yes, these mouth-watering Golly-Kake Aunt Jemimas are a bargain in deliciousness! Serve them often—for Breakfast, Lunch or Supper.
The Quaker Oats Company of Canada Limited
PANCAKES or BUCKWHEATS
Reg. Size or 3½ lb. ECONOMY Bag.
Good for You DIGESTIBLE AS TOAST!

DRAPED
PRINT DRESSES
CREPES! JERSEYS!
Glorious color combination.
For women and misses.
Mary Constance
784 FORT

"RODEX" COATS
THE PERFECT TOPCOAT FOR WOMEN
IMPORTED HARRIS TWEEDS—Advance Styles Always
GORDON ELLIS Ltd.

# Significant Style Trends

Note in collection of original creations by leading couturiers of Paris and London are above. Left to right: Balenciaga's very sheer black wool crepe dress with rounded neckline and detachable scarf; Hardy Amies' suit in black and grey hound's tooth with back interest stressing continuity of motif into the skirt; Jacques Fath's much talked about navy blue wool with new forward movement in the shoulders, high collar faced with white pique and full skirt accented by two pockets; Hardy Amies' navy blue taffeta with embroidered dots featuring hip drapery ending in large bow in the back and skirt forming slight train.

## Pencil Line in Navy and Black Lead in Daytime Spring Styles

NEW YORK, March 9 (CP). — Clothes that are frank, straightforward and wearable were presented last night by Madame Elanora Garnett in her advance Spring and Summer showing.

Daytime modes were pencil-line in silhouette with navy and black the favorite colors. The dressier tailored types had molded hips, bloused bodices and slightly flared skirts.

One navy wool dressmaker suit featured a short jacket buttoned [illegible] the front with accents of grosgrain on the cuffs and lapels, and under the petal-shaped pockets. This was worn with a straight skirt.

A black wool [illegible] with an accordion-pleated skirt was shown with a short natural tussore jacket. The jacket had wide lapels of faille and a double row of gilt buttons fastening it.

FLYING FRONT PANEL

What Mme. Garnett labelled a "prophetic" skirt comprised a straight back with a flying panel in the front. This was shown in dull grey wool with a wrist-length jacket that had a single row of buttons from neck to hem.

MOLDED HIPS

The afternoon dressy models had molded hips with skirt fullness that flared gracefully to the hemline. One navy-and-white silk print showed the molded hipline with a skirt falling full with an overlap. The hem of the skirt was lined with horsehair to make it stand away from the wearer.

Evenings gowns consisted of two types: the flattering bouffant and the bell silhouette, molded to the knees and then flared to the floor. Imported prints with huge [illegible] motifs, some hand-painted on chiffon taffeta and organza, were used extensively.

## Clubs and Societies

[illegible] Review No. 1, met [illegible]day evening in the K. of P. [illegible] Cormorant Street, with Mrs. A. Barraclough in the chair. Letters of thanks received from sick members were read. Arrangements were made for the visit of Miss Laura LeGallis, provincial nurse on April 4; those desiring appointments are asked to telephone E 5762 or G 3869. A card party will be held at the next meeting. The Parent Club will meet tomorrow afternoon at the home of Mrs. M. Addison, Esquimalt. [illegible] refreshments were served.

• • •

Ruth Chapter, No. 22 O.E.S., will hold a St. Patrick Day tea on Saturday, March 12 at the Masonic Temple, Saanichton.

• • •

The Pageant of Fashions will be shown at the View Royal Community Hall under the auspices of the View Royal Anglican Church W.A. on March 23 at 8 o'clock. Mrs. C. A. Pope, president, announces that a home cooking and candy stall will be held following the show.

• • •

Lodge Primrose Daughters of England No. 32 will meet in the K. of P. Hall on Friday at 8 o'clock.

• • •

The Associate of St. John the Divine will meet on Saturday at 2 o'clock in St. Paul's Rectory, 506 Grafton Street. Visiting associates will be welcome.

• • •

Victoria and District Cornish Association will meet at the home of Mrs. Ackerman, 362 Sylvia Street, on Saturday at 8 o'clock.

• • •

Royal Oak P.-T.A. met recently with Mr. C. Pimlott in the chair. Mrs. W. Jackson and Mr. K. Quay were named to be in charge of plans for the inter-school sports day. Mr. N. A. Goward, of the B.C. Electric, showed two films.

## Many to Attend Girl Guide Council Annual Meeting

From all parts of British Columbia, delegates are arriving to attend the annual meeting of the B.C. Provincial Council of Canadian Girl Guides being held at the Memorial Hall, Friday, Saturday and Sunday and will be guests in a number of Victoria homes during their stay.

Those expected from out of town include Miss K. Boult, Miss Menzies, Mrs. Munday, Mrs. Quinsed, Miss E. Fife, Miss K. Ault, Miss N. Roach, Miss J. Robertson, Miss G. Jackson, Mrs. A. Hrennikoff, Miss Lucy Smith, Miss N. Dunsire, Miss Theo bold, all of Vancouver; Mrs. Wolverton of Kimberley; Mrs. Stuart Elliott, Salmon Arm; Mrs. Courtier, Miss D. Husband, Vernon; Mrs. M. E. Allen, Haney; Mrs. A. Bonnett, Oliver; Mrs. K. Mcgown, Mrs. A. McDonald, White Rock; Miss H. Hyson, Oliver; Mrs. G. Mortimer, Mrs. Dunn, Cowichan; Mrs. J. Drasche, Nanaimo; Mrs. White, Hope; Mrs. P. Abbott, Chilliwack; Mrs. R. Webb, Trail; Mrs. Williams, Sechelt; Miss H. Silversides, Prince Rupert and Mrs. G. Ioahun, Mrs. M. Murray, Miss Campbell and Mrs. Rowan.

Among the Victoria hostesses are Mesdames S. C. Rogers, H. C. Holmes, W. S. Emmerton, R. Scott-Moncrieff, H. W. Newson, Moorhouse, R. Webster, N. J. McLeod, G. H. [illegible] McDougall, Watson, G. D. Tyson, F. M. McNaughton, K. Symons, J. F. Oakman, J. F. Cloke, D. K. Brander, V. E. Coppin, H. F. H. Hertzberg, C. R. Savage, R. S. Bevan, H. W. Smith, T. M. Knox, V. J. Bond and Misses Ogilvy and Anne Henderson.

TIMBER COUNTRY

More than half of Canada's land area is forested.

## Shoulders Small and Rounded

NEW YORK, March 9 (CP). — French imports from the collections of Balenciaga, Dior, Fath, Fred Molyneaux, Griffe and Piquet accentuated Bonwit Teller's Spring custom showing today with the rhythm movement and grace characteristic of French creations.

Impish Balenciaga, own designer, showed some of his exciting designs.

Skirt lengths vary but in general are shorter, some tailored suit skirts being about 15 inches from the floor. Shoulders remain small and rounded. Sleeves become a part of the whole, being bat-winged or [illegible] the three-quarter length being most popular. Necklines still plummet but in a more subtle manner, often from high collars.

There are new interesting skirts flaring panels over sheath skirts, crow skirts punctuated with rows of buttons, skirts with arching flatages, spiralling lines and flounces.

ACCORDION PLEATS

Dior featured a red silk Surah two-piece dress with a centre panel of accordion pleats. High pockets ride aslant on the skirt and the back flare is emphasized by a long row of buttons. The ruched neckline is shaped by a fan of tucks at the waist in front; the back bloused from a centre pleat.

Evening gowns are dramatic with the short ones making up for length in airiness and expression. Balenciaga's short (14-inch) gown in black Chantilly lace had triple tiers of narrow ruffles edge the strapless bodice and a flounce ripple on the flared skirt. Quite the opposite in length and effect was Piquet's blue silk chiffon, the skirt a slim straight shaft balancing a shirred bodice with fichu framing the shoulders.

CHEMICALS FOR FURS

A host of chemicals, including 400,000 pounds of muriatic acid and 20,000,000 pounds of salt are used annually in the processing of Canadian furs.

## Today's Pattern

605

LAURA WHEELER

Two beautiful filet crochet squares in one pattern! Combine them in a cloth, spread, smaller accessories, or use separately.

Use No. 30 cotton for durable yet lovely filet crochet! Pattern 605; chart, directions.

Laura Wheeler's improved pattern makes needlework so simple with its charts, photos and concise directions.

Send TWENTY-FIVE CENTS (25c) in coins (stamps cannot be accepted) for this pattern. Print plainly PATTERN NUMBER, NAME AND ADDRESS.

Send your order to The Daily Colonist, Pattern Department, Broad Street, Victoria, B.C. The pattern will be mailed from Toronto.

## Susie Q. Smith

By Linda and Jerry Walter

"I had to play with Butterfly, piggy-back Cleo and wrestle with Hairbrush . . . I'm too tired to go to the dance, Susie!"


WAITRESS TIPS CUSTOMER!

Lucky customer gets waitress's tip to try tea for a change. And did he love it! You too, will love that grand "Flavor-Lift" of Lipton Tea. Its deeper color, richer flavor make Lipton a truly better tea. Gives you more cups per package, too! Remember, Lipton's Brisk quality is Bonded! So order some Lipton Tea today. It's Canada's only Bonded tea.

BLOUSES REDUCED

Wonderful assortment of truly lovely blouses, originally marked 3 and 3 times this price! Long and short sleeves. White, aqua, blush pink, daffodil. 12 to 20.

2.50

Jean Burns

1211 DOUGLAS

PORK & BEANS make SHORTWORK of HOMEWORK!

ROYAL CITY

CANNED FOODS

"It's from Birks"

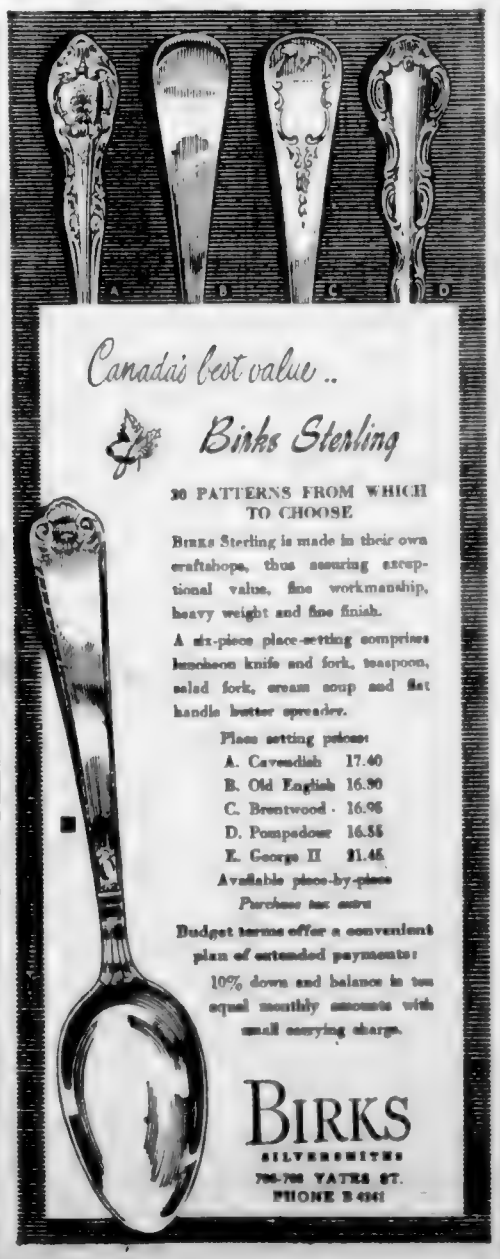

Canada's best value ..

Birks Sterling

30 PATTERNS FROM WHICH TO CHOOSE

Birks Sterling is made in their own craftshops, thus assuring exceptional value, fine workmanship, heavy weight and fine finish.

A six-piece place-setting comprises luncheon knife and fork, teaspoon, salad fork, cream soup and flat handle butter spreader.

Place setting prices:

| | |
|---|---|
| A. Cavendish | 17.40 |
| B. Old English | 16.90 |
| C. Brentwood | 16.95 |
| D. Pompadour | 16.55 |
| E. George II | 21.45 |

Available piece-by-piece

Purchase tax extra

Budget terms offer a convenient plan of extended payments: 10% down and balance in ten equal monthly amounts with small carrying charge.

BIRKS

SILVERSMITHS

706-708 YATES ST.

PHONE B 4161

Signs of

Smart New Suits

From 39.75

Distinguished by their fine fabrics and superb tailoring, these suits are for the [illegible] who wants perfectly styled models you'll wear smartly and find are very moderately priced. For your best selection shop at LOVE'S today.

A.K. LOVE Ltd.

706 VIEW STREET

If it's Borden's it's Got to be good!

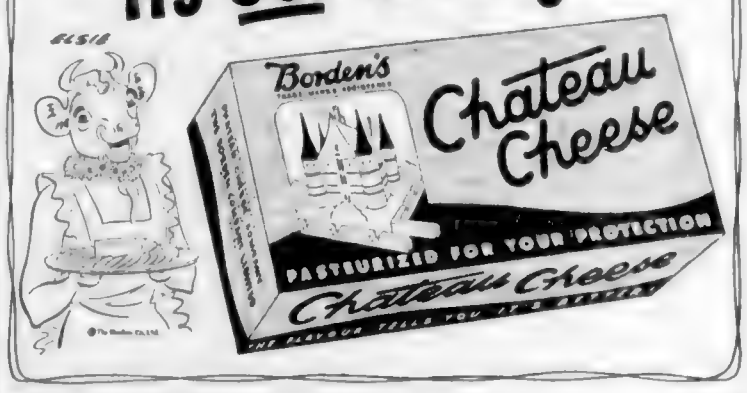


10-PIECE

Living-Room Group

for only 195.00

An attractive suite with all the smart pieces of furniture that make for a beautiful living room.

The group consists of

CHESTERFIELD

LARGE EASY CHAIR

to match

OCCASIONAL CHAIR

TRILITE LAMP, complete with shade

TABLE LAMP

COFFEE TABLE

LAMP TABLE

SMOKER'S STAND

SILK CUSHION

HASSOCK

10 pieces in all . . . 19.50 down . . . 10 months to pay the balance

10-PIECE BEDROOM GROUP

This is another of these fine ensembles for your bedroom. A really fine quality suite at a low price. The group consists of Walnut Bedroom Suite, including DOUBLE BED, CHEST OF DRAWERS, VANITY with round mirror, BENCH, SLAT SPRING, spring-filled MATTRESS, two PILLOWS, two attractive BOUDOIR LAMPS

10 pieces in all—19.50 down, 19.50 per month

Total Price 195.00

HOME FURNITURE CO.

825 FORT STREET

PHONE B 5136

# Can't Forecast China's Future Speaker Says

Communism appeals to the millions of Chinese people who are on the borderline of starvation, W. W. Ritchie told the Canadian Club here yesterday.

It was practically impossible, he said, to forecast what conditions would be like in China under the rule of Russia.

While the communists do not have enough trained men to take over administration duties in large cities in most cases they will retain services of city administrator.

It was likely, he indicated, the Communists of China wanted to be friends of Russia even however.

Mr. Ritchie retired Chinese Government official, fled of spending three weeks on the Tibet border in a spiritual paradise with big game parties.

### SLIGHT DECREASE

Port business in New Westminster during February showed a slight decrease in exports over the same month last year, an official report says, but the loss is more than made up by an increase in imports.

Twenty-seven ocean-going vessels were registered in port in February, last year, with a total [illegible] tons.

Lumber exports showed the largest decrease, dropping two and a half million feet.

## Unit Lifts Five-Ton Tank

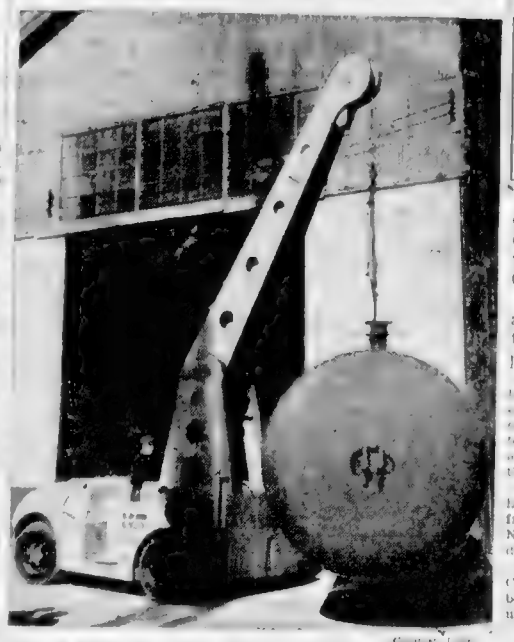

This new $16,000 cranemobile, delivered to Victoria Machinery Depot Co. Ltd. yesterday from Vancouver, can make a stationary lift of 12 tons. Loads of between eight and ten tons can be lifted and transported at considerable speed. Officials of yard watched new unit lift five-ton tank. At controls of the unit is Tom Sandwatch.

# Island Yacht Clubs Plan Four Races

*Marine News*

Between June and September of this year, four predicted log races will be held by four Vancouver Island yacht clubs, it was reported yesterday. Sponsors of the races will be the Royal Victoria, Nanaimo, Maple Bay and Capital City Yacht Clubs.

Preliminary plans for the races were made some time ago, but a final decision has now been reached, and detailed programs for the various events are being completed.

In previous years all four clubs have conducted separate yacht events. This year it has been decided the four clubs would get together with one club putting on a long event and another as host to the other three.

The Nanaimo club will be the first host with a predicted log race from Maple Bay Yacht Club to Nanaimo on June 18, followed by a dance in the evening.

A predicted log race from Canoe Cove to Friday Harbor, Wash. will be held on August 6. This program, under the sponsorship of the Capital City Yacht Club, will include a dance at Sidney Hall at Deep Harbor, Orcas Island.

On August 20 a predicted log race will be staged by the Royal Victoria Yacht Club from Canoe Cove to Cadboro Bay. A dance will be held after the race.

On September 18, a predicted log race will be held by the Maple Bay Yacht Club. This race will cover a route encircling Salt Spring Island, and a dance will be held the previous night at the clubhouse.

The four events will be open to all members of the four clubs.

# *City Council Has No Power For Inquiry, Mayor Declares*

Mayor Percy E. George yesterday informed representatives of the city firemen's union that the Municipal Act did not give City Council the power to sit as a board of inquiry for investigation of statements made by one of its members as an individual.

Firemen had asked for a special meeting of council to investigate charges of Alderman Harold M. Diggon that a "disturbing element" in the firemen's union had "balked" attempts of bargaining agents to secure wage increases. Negotiations between the fire wardens committee and the firemen's union broke down at the end of last week.

### SERIOUS THOUGHT

"After having given the matter very serious thought I found myself without any power as chairman of council to deal with statements of one of the elected members," Mayor George said following the meeting. "The mayor and council cannot constitute itself as a board of inquiry."

James Lusse, president of the International Association of Firefighters, Local 730 (A.F.L.), said union representatives had "come to the conclusion the mayor hasn't the power to order an investigation."

"We intend to pursue the matter and attempt to clear the persons concerned in the charges," said Mr. Lusse.

### VULNERABLE

War games off Gibraltar have shown the Royal Navy to be "pretty vulnerable" to air attack, an Admiralty spokesman said yesterday. As a result, the spokesman announced more exercises will be held this month in the Bay of Biscay and in the approaches to Plymouth.

### PLANS VISIT

Vice-Admiral Harold T. W. Grant, chief of naval staff at Ottawa, will pay a four-day visit to the Esquimalt naval base between March 21 and 25, it was announced yesterday.

His trip here will be in connection with an inspection tour of Western Canadian naval divisions, and Pacific Naval Command headquarters.

On March 17 Vice-Admiral Grant will visit H.M.C.S. Chippewa, Winnipeg. On March 18 he will visit H.M.C.S. Queen, naval division at Regina.

From Regina he will proceed to Esquimalt for four days. On March 26 he will visit H.M.C.S. Discovery, naval division at Vancouver, and from there will return to Ottawa.

### NOTICE TO MARINERS

Mariners are advised that Darcy Island black can buoy, Hard Steel, is reported out of position. This will be replaced as soon as possible, T. A. Morrison, acting agent for the Department of Transport here, said yesterday.

### DUE MARCH 17

R.M.S. "Aorangi," which left the Antipodes March 1, in command of Captain William Whitefield, is expected to arrive at Victoria March 17, and will be in Vancouver early the following morning.

# *Yard Gets Cranemobile*

A large cranemobile has been added to mechanical equipment of the Bay Street plant of Victoria Machinery Depot Co. Ltd.

The crane, which became of lifting a 12-ton stationary load and carrying between eight and ten tons at considerable speeds was delivered by barge to the shipyard yesterday from Vancouver. It was built by the Canadian Mobile Company, with a number of parts made at V.M.D.

Officials of the yard gathered at the Bay Street plant yesterday to test the cranemobile which cost more than $16,000.

The cranemobile is equipped with a 105-horsepower diesel engine and all driving, steering and lifting gear is hydromatic operated by one man. Its "telescopic" boom will extend 22 feet.

* * *

# *Victoria Library Building Outmoded, Others in B.C. Poor, Group Says*

Victoria has one of the poorest public library buildings in British Columbia, the B. C. Public Library Commission has declared in a report tabled in the Legislature.

The report said the Victoria building was "outmoded and was declared inadequate 26 years ago."

Commenting on library facilities generally in the Province the report went on:

"Few businesses, industries or institutions have suffered so badly from lack of proper physical facilities as have the public libraries of British Columbia.

It said that the educational and professional qualifications of personnel in the libraries was high but it was housed "in cramped quarters and often under conditions that would not be tolerated in industry."

### SAD COMMENTARY

"It is a sad commentary on our much vaunted standards and sense of values that the service which attempts to make the great treasure of all ages available to the people of the large communities of British Columbia, should be obliged to struggle to plead and to apologize for a paltry 75 cents per capita.

"The Province helps to provide the means whereby reading ability and reading habits are created, but it at once fails to make provision for the satisfaction of that interest beyond school age."

Seventy-five cents per capita expended in municipal libraries was exactly half the amount required to give adequate service, the commission commented.

British Columbia had given "practically no aid to municipal libraries which serve half the population," it was stressed.

# *Veteran Sealer Is 71*

Newfoundlander Capt. William Charles Winsor, 71, will sail for the seal fields today just as his father, grandfather and great grandfather before him.

Skipper Winsor, a bald headed roly-poly man probably is the most distinguished of his clan to seek the fat in the last century. He is former Minister of Marine and Fisheries in the Newfoundland Government. He was made a Member of the British Empire for services to his country.

### 1,300 TONS

He will handle sealing operations aboard the Arctic Prowler, a 1,300-ton ship built by the American Government to net whales in the Arctic.

When Prowler comes back from the sealing grounds probably early in May, her decks will be stressed. If all goes well, she will have taken about 50,000 young seals, rich in pelts and fat which will be processed into oil.

Arctic Prowler, the most modern sealer ever to sail from St. John's in quest of seals, is equipped with electric seal skinners and boilers to refine oil from pelts at sea.

### 56 TRIPS

Capt. Winsor, who has made 56 trips to the "ice pans," will be in charge of some 70 sealers during the voyage.

Dean of the seal-hunting captains who venture face perils of grinding ice that carries seals from their Arctic home, Capt. Winsor can recall many a heart-rending brush with death. "Yet," he says, "myself and my forefathers have fished those waters for seals for the last 120 years without a single accident."

The captain is one of some 1,000 men who are leaving for the seal fishery as Newfoundlanders and will return as Canadians.

# Stole Money From Milk Bottle Draws 30-Day Oakalla Sentence

Archibald Denton, who pleaded guilty to stealing money from a milk bottle, was sentenced to 30 days in Oakalla Prison by Magistrate H. C. Hall in city police court yesterday.

Denton was arrested by Constables William Andrews and Alex Nichol on Kings Road early Tuesday morning. The money was the property of Albert Pellet, 1107 Hillside Street.

### DRIVING CHARGES

Francis C. Shaw, 1317 Kingsley Street, was sentenced to seven days in jail and had his driver's licence suspended for one year when found guilty on a charge of driving while intoxicated. He was represented by Joseph McKenna.

Charge arose out of an accident February 25 on Government Street when a car driven by Shaw was in collision with a timber carrier.

Fredrick S. [illegible], charged with dangerous driving on Gorge Road, pleaded guilty and was fined $50 and given a two month driver's suspension. On a charge of having no driver's licence, Southwell also pleaded guilty and was fined $5.

Claude L. Harris, city prosecutor, said the accused was travelling at an excessive speed along Gorge Road between Balfour and Manchester Streets. When the police stopped him it was found the brakes on the car were inadequate, Mr. Harrison stated. Southwell admitted his brakes were poor, but denied speeding.

### DROVE ON BOULEVARD

Donald R. Alexander, charged with driving on a city boulevard, pleaded guilty and was fined $10.

Howard Livingston, 712 Yates Street, was fined $10 for driving without this year's licence plates and $5 for failing to have a driver's licence.


Phone E 2513 Appointments 9 to 5

Harold S. Timberlake

OPTOMETRIST

647 Yates Street Victoria, B.C.



WIN A YEAR'S SUPPLY!

*Here's All You Do!* Try FAB for *all* your family washing. See how FABulous FAB washes everything *Faster And Better* than anything you have ever used!

Then read below why Canadian women prefer FAB. Check off the *one* reason *you* think is most important. Mail your entry form today—along with a FAB boxtop or facsimile—to FAB, TORONTO, 8.

100 WINNERS

The first 100 correct entries drawn from all entries received by April 1st, 1949

EACH WIN A YEAR'S SUPPLY OF FAB

The reasons chosen by the majority of entrants will be considered the correct entry for the purpose of this contest. Each entry must be accompanied by a FAB boxtop or reasonable facsimile. Decision of judges is final.

FAB-Colgate's NEW WASHING DISCOVERY with SUPER-WETTING ACTION!

HERE ARE THE REASONS WHY WOMEN PREFER FAB

You may win a year's supply of FAB simply by checking off the reason you think is the most important and sending your entry to FAB, Toronto, 8.

- ☐ FAB washes dirtiest clothes—even greasy overalls—cleaner, cleaner than any soap!
- ☐ FAB, in hardest water, does *twice as much* family wash as any soap!
- ☐ FAB washes *everything*! You need no other laundry soap!
- ☐ FAB *gives more suds*—longer lasting suds—than any soap known!
- ☐ FAB *leaves no hatband or ring*—no scum in washer or dishpan!
- ☐ FAB washes clothes on which they need no *blueing*, no *bleaching*!
- ☐ FAB makes white clothes whiter—*no soap film to grey or yellow your clothes!*
- ☐ FAB makes greasy pans, dishes, glasses sparkle, *in half the time!*
- ☐ FAB keeps woolens soft, like new, *without stiffening or matting them!*
- ☐ FAB has a *pleasant* perfume—gives your clothes that sweet, "*fresh-air*" fragrance!
- ☐ FAB washes dirtiest clothes, yet is *so gentle* it makes a heavenly bubble bath!

Contest open to residents of Canada only. Employees and agents of Colgate-Palmolive-Peet Ltd. not eligible. Contest closes April 1st, 1949.

NAME .....

ADDRESS ..... (Please Print Plainly)

Satin-Glo Enamel

Brighten your kitchen and bathroom walls, furniture and cabinets with high quality, quick drying Satin-Glo Enamel. The rich, glowing colors dry to a hard and durable high-gloss finish.

Gallons $7.50 Quarts $2.25

½-Pints 70c

PAINT BRUSHES

Choose a good Paint Brush it pays. Household brushes from

25¢ to 10.00

DECALS

Add sparkle to your kitchen, bathroom or nursery with colorful decals. Small 30¢ Medium 35¢ Large 55¢

FOR LARGER JOBS — SEE YOUR PAINTER

Daily Delivery

PAINT SUPPLY CO. LTD.

719 Yates St. Phone B 3114

"The Satin-Glo Store"



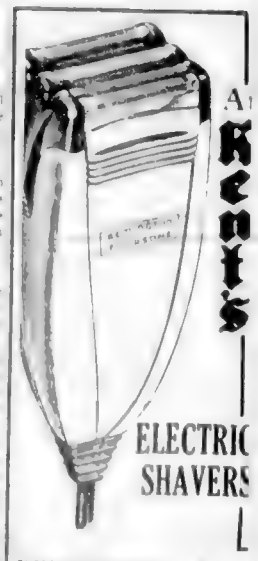

A Kent's ELECTRIC SHAVER

REMINGTON

Threesome ..... 19.75

Foursome ..... 23.95

Fivesome ..... 24.95

SCHICK

Colonel ..... 18.00

Super ..... 21.50

SUNBEAM

Shavemaster ..... 26.25

Kent's

Victoria's Electrical Appliance Headquarters

742 FORT



SEWING MACHINES

TO RENT OR BUY

See Us re Trading in Your Old Machine

A. E. TAYLOR & CO.

826 FORT ST. G 3021

The softened suit with gently contoured jacket—slim-stalked skirt—over it, a matching shortie. Imported British Charmeen, in the season's most important shade . . . Middy!—Featured by better shops throughout Canada.

Poslums

## ow It Started

By JEAN NEWTON

"TAKE THE CASH AND LET THE CREDIT GO"

me of the noted scientists of ory was a gifted young Persian lived in the latter part of the and into the first decades of 13th century. His contribution in the field of mathematics, his ialty algebra. But it is not for ntific achievement that he has n remembered all these centuries was also a poet; his name was ar Khayyam

is for the "Rubaiyat" a series of quatrains, or stanzas of four line rhymes that the world keeps green the memory of this man who lies buried, as he wished, in the midst of a garden of roses where a fruit tree sheds its blossoms on his grave

The Rubaiyat is a lengthly work whose philosophy has been the subject of much discussion. But one facet of the poet's song that is well known is his appreciation of the joy of the fleeting hour, the present day, which passes all too soon. It is the core of the much quoted lines:

"Ah, take the Cash, and let the Credit go,
Nor heed the rumble of a distant Drum!"

The Persian verses were first brought to the attention of the West by an English scholar in 1700, but it was not until the 19th century, when Edward Fitzgerald, himself a poet, made his translation and arrangement of the celebrated work, that the Rubaiyat became a favorite with readers of English poetry, its song a source of pleasure for generations to come.

(Released by The Bell Syndicate, Inc.)

### SAFE IN SHELLS

Hake, a common type of Atlantic coast fish, after hatching take refuge inside the shells of living giant scallops.

## Daily Astrology

By RITA DEL MAR

For Thursday, March 16, 1949

Today's Quotation: "It's no fun to be a martyr if the martyr knows that the family knows that the martyr likes it."—Zona Gale.

Thursday for Everyone: Get underway promptly this am. Exert ingenuity and resourcefulness. Steer clear of a tendency to extravagance, misunderstandings, involvements.

March 21 to April 19—(Aries)—Allot your time to both commercial and family claims; get a nod from all parties before acting.

April 20 to May 20—(Taurus)—Secure some revenue or tidings of commercial use. Look for possible gala doings this evening.

May 21 to June 20—(Gemini)—Apply a brake to lavish spending, credit ventures; bring budget into line.

June 21 to July 22—(Cancer)—Strive for full reciprocity; don't be put at a disadvantage in joint undertakings, associations.

July 23 to August 22—(Leo)—Cover territory by getting underway early and staying on the job. Employ dietary discretion.

August 23 to September 22—(Virgo)—Morning: See those who favor your goals and aspirations. Later: Elude antagonisms.

September 23 to October 22—(Libra)—Morning: Expedite tasks, transactions with superiors, others. Later: Be on guard against complications.

October 23 to November 21—(Scorpio)—Be sure your program does not tax the bank roll. Make speediest headway around evening.

November 22 to December 21—(Sagittarius)—Be "quick on the trigger" to head off possible shifts which might impair finances.

December 22 to January 19—(Capricorn)—Put some effort into checkmating negative impulses; seek to bring about harmony, united action.

January 20 to February 18—(Aquarius)—Act "in the open" today. Employ available information to "crack" [illegible].

February 19 to March 20—(Pisces)—Analyze any alteration in sentiments; determine whether it is wise and in your welfare.

Planning ahead—Good for sociability, entertaining, etc.: March 11; afternoon of 12, evenings of 16, 18 and 23, daytime of 24, 25 and 31.

(Consolidated News Features, Inc.)

### ORIENTAL ENGRAVINGS

Wood engraving was done by Chinese in the 10th century.


**PIERCING LEG PAINS**

Are your leg pains like a knife driving through the flesh? Do they make it hard for you to straighten your leg? Thousands Recommend Templeton's T-R-C's for quick relief of piercing stabbing sciatic pains. You too can get relief with T-R-C's. 60c $1.35 at drug counters. 7-41


# It Pays to Shop at EATON'S

**Order NOW for delivery before Easter!**

## Your Made-to-Measure Suit

**Hand-cut to fit you individually in your choice of:**

**8 different styles**

**7 different fabrics**

**26 different shades**

**50 different patterns**

- **YOU CHOOSE YOUR OWN STYLE** . . . from newly designed tailored styles for Spring 1949
- **YOU CHOOSE YOUR OWN MATERIALS** . . . from a wide choice of British and domestic cloths . . . English all-wool gabardines, firm all-wool worsteds and sharkskins, light, cool all-wool or rayon tropicals, smooth all-wool flannels, serges and sport materials
- **YOUR SUIT IS HAND-CUT** to fit you alone . . . and tailored with precision by the same expert craftsmen who make men's suits, with top grade workmanship down to the last stitch.
- We advise early ordering so that your suit will be ready in time for Easter.

Sizes to fit 30 to 40

**FOUR PRICE GROUPS:** (all two-piece suits)

Rayon tropicals and tropical worsteds **39.50** and **50.00**
All-wool gabardines ..... **[illegible]**
All-wool sharkskins ..... **[illegible]**
(some with cotton decorations)
All-wool flannel worsteds ..... **[illegible]**

**BUDGET PLAN TERMS MAY BE ARRANGED IF DESIRED**

EATON'S MADE-TO-MEASURE CLOTHES

EATON'S—MEN'S CLOTHING, MAIN FLOOR

Buy by the **EATON** Brand Name!

Buy With Confidence!

## FOUNDATIONS

Girdles front and back lace corsets, and corselettes made in our own factory

**TECO** GIRDLES
Side-hook 15-inch girdles in brocaded cotton batiste. Boned front and back with elastic side sections. Tearose only.
Sizes 27 to 32 **3.50**

**Gatonia** GIRDLES
15-inch girdles in brocaded cotton batiste with knitted elastic sections, bone reinforcement in front and back. Tearose only.
Sizes 25 to 33 **4.50**

GLENEATON FRONT-LACED CORSETS
Well-boned corset in brocaded cotton batiste with long skirt and semi-elastic top.
Sizes 28 to 35. **6.50**

GLENEATON FRONT-LACED CORSETS
Short, average hips, lightly boned, in plain pink coutil.
Sizes 25 to 35 **3.50**

**Gatonia** BACK-LACED CORSETS
Semi-elastic top, medium length corset in peach brocaded cotton batiste. Sizes 25 to 33 **4.50**

**TECO** BACK-LACED CORSETS
Average length, lightly boned corset in tearose coutil
Sizes 25 to 35 **3.50**

**TECO** CORSELETTES
Expertly made from brocaded cotton batiste with bone reinforcement front and back, side hooks and heavy net bust sections. For the average figure. In peach only.
Sizes 32 to 38 **4.00**

EATON'S—FOUNDATIONS, FASHION FLOOR

ELIZABETH ARDEN'S

*Ardena Hand-O-Tonik*

*Crimson Lilac Nail Lacquer*

Extra-protective Ardena Hand-O-Tonik lightens, soothes, softens, of course . . . and leaves a non-sticky invisible after-film that continues to protect against wind and weather! For pretty fingertips, the latest fashion is a whispering lacquer tone —Crimson Lilac is the newest!

**SOMETHING SPECIAL FOR YOU!** For a limited time only—a special miniature of Crimson Lilac Nail Lacquer with Ardena Hand-O-Tonik at **1.25**—miniatures of Crimson Lilac Nail Lacquer, Foolproof Undercoat and Cuticle Cream included with Ardena Hand-O-Tonik **2.25** size!

NAIL LACQUER, 1.00 • FOOLPROF UNDERCOAT, 1.00

EATON'S—TOILETRIES, MAIN FLOOR

STANFIELD'S "RED LABEL"

## 3-Ply KNITTING WOOL

A strong, shrink-resistant wool for knitting warm sweaters, mitts and socks. In popular colors . . . black, brown heather, green heather, blue heather, beige, grey, maroon, navy and white

2-oz. skein **50¢**

EATON'S—WOOL DEPARTMENT, FASHION FLOOR

## SMART FABRICS FOR SPRING FASHIONS

**58-Inch Wool Gabardine**
Fine quality all-wool gabardine. In navy, Victoria grey, cherry red, hunter's green and red brown. Yard **8.50**

**54-Inch Houndstooth Check**
A fine quality woolen fabric of a leading British manufacturer. Brown with white, navy with white, and black with white. Yard **4.95**

**54-Inch Tartans**
In soft wools from Britain. Buchanan, Princess Elizabeth, Margaret Rose, Duchess of Kent, Wallace, Dress McPherson, Ancient Cameron, Dress McLeod, Hunting Menzies and McKenzie tartans. Yard **3.95**

**Printed Peek-a-Boo Mesh**
A summery rayon mesh for cool dresses. Floral and novelty designs on grounds of blue, grey, pink, aqua, yellow and green.
48 inches wide. Yard **1.98**

**Printed Wild Rice**
A new washable rayon crepe that can be hot ironed. Smart color-fast designs on light grounds.
39 inches wide. Yard **1.98**

**Rayon Crepes and Tissue Failles**
Supple and pliant for all drape effects. In a choice of new Spring shades
39 inches wide. Yard **1.98**

**New Arrivals in Tootal Fabrics**
Guaranteed by Tootal's and warranted to give satisfaction!

**Novelty Robia Voiles**
Mercerized with a crease-resisting finish. Novelty weaves, woven stripes, dots and checks. Ideal for blouses, children's dresses, evening or afternoon dresses. 36 inches wide. Yard **1.98**

**36-Inch Tarantulle**
Fine quality, sturdily woven cotton in plain shades and neat floral designs. For lingerie, babies wear or kiddies clothes. Yard **1.10**

**36-Inch Tobralco**
A haircord weave that gives character and surface interest to this mercerized fabric. Plain shades, novelty and floral prints in fast dyes. Yard **1.25**

**36-Inch Lombia**
A spun rayon with a crease-resisting finish that drapes beautifully. In woven check designs and matching or contrasting plain shades. Yard **1.49**

**36-Inch Lystav**
An all rayon crease-resistant fabric with a linen finish. A wide range of fashionable designs in attractive color combinations. Yard **1.39**

EATON'S—DRESS FABRICS, MAIN FLOOR

# EATON'S FOODATERIA — Groceries, Meats, Fruits, Vegetables

## SELF-SERVE GROCERY

3 PKTS. ROYAL DESSERTS 3 for **15¢**
With 10c coupon.

TENDERLEAF TEA—½-lb. pkt. **38¢** 1-lb. pkt. **85¢**
With 10c coupon

COFFEE, Chase & Sanborn, 1-lb. bag **49¢**
With 10c coupon.

SEEDS
All varieties of vegetable and flower seeds packed in various sizes. Eaton's seeds are guaranteed.

SURF WASHING POWDER 2 pkts. **37¢**
and your coupon

JELLY POWDERS, Malkin's 4 pkts. **19¢**

CORN, Fortune Cream Style, 20-oz. tin **22¢**

PEAS, Burford, Standard Quality, 20-oz. tins 3 tins **25¢**

TOMATOES, King's Choice, 28-oz. tin **24¢**

TOMATO JUICE, Libby's, 20-oz. tin **14¢**

BLENDED JUICE, Mann's, 48 oz. tin **29¢**

PEACHES, Columbia, Choice Quality, tin **27¢**

PEARS, O.K., Choice Quality, 20-oz. tin **27¢**

PLUMS, York Brand, 20 oz. tin **13¢**

STRAWBERRIES, Aylmer Choice Quality, 10 oz. tin **23¢**

3-FRUIT MARMALADE, Aylmer, 24 oz. jar **29¢**

LEMON CHEESE, Nabob, jar **29¢**

PEANUT BUTTER, Kersey's, 16-oz. jar **42¢**

LIFEBUOY SOAP 2 bars **19¢**

WAX PAPER, Acme, roll **25¢**

FURNITURE POLISH, Old English, 10-oz. bottle **43¢**

LAUNDRY STARCH, Silver Gloss, pkt. **17¢**

CLEANING PASTE, D-I-tt tin **17¢**

SNAP POWDER, per tin **14¢**

SWEET MIXED PICKLES, Polly Prim, 24-oz. jar **39¢**

SUNFLOWER SALMON, ½-lb. tin **26¢**

SARDINES, King Oscar, tin **26¢**

SHRIMPS, Blue Plate, tin **49¢**

CHILI CON CARNE, Libby's, 15-oz. tin **23¢**

PORK and BEANS, Royal City, tin **12¢**

MACARONI, Ready-Cut, 1-lb. bag **12¢**

PUFFED SEEDED RAISINS, Sun Maid, 15-oz. pkt. **24¢**

OXO CUBES, 12's **29¢**

DOG FOOD, Pard, tin **14¢**

ROLLED OATS, Robin Hood, 5-lb. bag **39¢**

ALL-WHEAT, Kellogg's 2 pkgs. **29¢**

CORN FLAKES, Kellogg's, 12-oz. pkt. **19¢**

## AT THE CAKE COUNTER

GINGER FRUIT CAKES, each **29¢**

SHORTBREAD COOKIES 2 doz. **25¢**

SUNDAY NIGHT CAKES, each **40¢**

ROUND CHOCOLATE LAYERS, each **50¢**

MOCHA BALLS, dozen **50¢**

## FRUITS and VEGETABLES

*. . . Service With Delivery*

Something New! CELLO PACK CALIFORNIA ORANGES, 288's, 15 in package **32¢**

KOKSILAH NETTED GEM POTATOES, 60 sacks only. Sack **3.29**

FROSTED GORDON HEAD BOYSENBERRIES 2 boxes **29¢**

FROSTED EASTERN BLUEBERRIES 3 boxes **1.00**

## MEATS -- PROVISIONS -- DELICATESSEN

**CARRY AND SAVE!**

BAKEEASY SHORTENING, 1's **27¢**

LARGE EGGS, "A", doz. in bags **54¢**

SILVERLEAF LARD, 1's **22¢**

SLICED BACON, Side, ½ lb. **35¢**

WIENERS, Tender, lb. **40¢**

VEGETABLE SHORTENING, bulk, lb **35¢**

**HAMS** Tenderized, Sugar Cured, Shank Half, lb. **52¢**
Tenderized, Sugar Cured, Butt Half, lb. **57¢**

**MEATS AS CUT IN CASE**

**BLUE BRAND BEEF**

ROASTING CHICKEN, B. lb. **49¢**
SHOULDERS MUTTON, whole, lb **23¢**
PORK CHOPS, End Cut, lb **58¢**
BLADE ROASTS BEEF, lb. **42¢**

COOKED TRIPE, lb. **18¢**
LEGS MUTTON, lb. **40¢**
SPARERIBS, lb. **42¢**
CROSS-RIB ROASTS, lb. **45¢**

FOWL, B. 3 to 3½ lbs., lb. **35¢**
PICKLED OX TONGUE, lb. **35¢**
PORK STEAKS, lb. **52¢**
OUTSIDE RIB, Rolled, lb. **52¢**

**SERVICE MEATS, DELIVERED**

PRIME RIBS, Cut Short, lb. **55¢**
T-BONE, Cut Short, lb. **67¢**
LAMB CHOPS, Rib, lb. **60¢**

T. EATON Co BRITISH COLUMBIA LIMITED

# The EATON GUARANTEE "Goods Satisfactory or Money Refunded"

# EATON'S . . . Where It Pays to Shop for Fashion

## Oh, So Pretty Hats Express Spring's Gently Flippant Mood

Posies and veilings . . . ribbons and bows . . . set a gay theme. Sketched from our intriguing selection . . . "Maybrook" black rustic straw with pink corded-rayon facing and innocent halo of pink roses. Price **17.95**

EATON'S - MILLINERY - FASHION FLOOR

From New York . . .

## INDISPENSABLE KNIT DRESSES

Machine-made with the stitch-interest, the carefully-plotted detail of fine handknits . . . the firm wool yarn holds its shape well . . . the colors are wonderfully soft and new. You see them on the smartest of smart women . . . at the office, at luncheons, at bridge, on dinner dates . . . and always they have that unmistakable air of polish, chic. Come, see EATON'S sparkling collection.

Four smart styles in two-piece dresses with round or tailored necklines. Two clever patterns in one-piece dresses with nipped-in waistband. All have short sleeves, narrow gold or self belts and gold button trim. White, Apple Green, Blossom Yellow, Grey, Royal Blue, Dusty Pink, Tan and Aqua.

Sizes 14 to 20.

39.75

EATON'S - SPORTSWEAR - FASHION FLOOR

## Colorful Spring Flowers

All the flowers that bloom for Springtime . . . sweetheart roses, forget-me-nots, violets, poppies, carnations, daisies in a colorful array of fashion hues.

**29¢ to 2.50**

EATON'S - TRIMMINGS - MAIN FLOOR

*Irresistible Navy*

## Tissue Faille, Taffeta and Crepe Dresses

*Styled for Day to After Dark*
*Send Winter Gloom a-Packing*

Spring tonic for your wardrobe . . . pleasant for your pocket book, too! Rayon crepe and tissue faille styled with finesse. Plunge necklines . . . drapes . . . shirring . . . wide girdles. New sleeve treatment . . . full, flattering skirts to make your waist a mere suggestion. Sketched: Four models from our Spring wise selection.

13.95 to 15.95

1. Down with a deep V . . . and up with the latest style! Navy rayon crepe with circular skirt gathered onto wide, self colored rayon lace girdle. Sizes 14 to 18. Each **15.95**

2. Tiny Waisted Taffeta . . . with huge, swirling skirt. High round neckline . . . self belt with clever novelty trim. Short draped sleeves, shown in navy, also black. Sizes 11 to 15. Each **15.95**

3. Rayon Tissue-faille in Navy, with wide front band on plunge neckline. Short sleeves shirred and bow trimmed. Wide, shirred front girdle. Gathered full skirt. Also shown in grey. Sizes 11 to 17. Each **14.95**

4. Swirling Skirt with pressed pleats. Torso-snug midriff. V shaped bodice drape and demure collar over deep slash. Navy and grey tissue faile (rayon). Sizes 11 to 17. Each **13.95**

EATON'S - DRESSES - FASHION FLOOR

## The Shoe Spring Fashion Puts on a High Pedestal

Towering high heel and half-inch platform emphasize the sleek new lines on this rich, blue suede pump. Ankle-flattering in sizes 5 to 9. **14.95**

EATON'S - WOMEN'S SHOES - FASHION FLOOR

T. EATON Co. BRITISH COLUMBIA LIMITED

**IT PAYS TO SHOP AT EATON'S** Store Hours 9 A.M. to 5 P.M. Wednesday 9 A.M. to 1 P.M. **Phone E 4141**

COLONIST SPORTS

# The Daily Colonist.

(ESTABLISHED 1858)

SECOND NEWS SECTION

NO. 75—NINETY-FIRST YEAR

VICTORIA, BRITISH COLUMBIA, THURSDAY, MARCH 10, 1949

## Detroit Red Wings Take N.H.L. Crown

### Blast Leafs, 5-0, in Clincher—Hawks End Durnan's Shutout Skein—Rangers Bow Out

HOW THEY STAND

| | W | L | T | F | A | Pts |
|---|---|---|---|---|---|---|
| Detroit | 31 | 19 | 7 | 180 | 134 | 69 |
| Montreal | 25 | 22 | 8 | 139 | 131 | 58 |
| Boston | 25 | 27 | 8 | 154 | 137 | 58 |
| Toronto | 21 | 31 | 11 | 148 | 163 | 53 |
| Chicago | 20 | 28 | 6 | 166 | 196 | 46 |
| New York | 17 | 29 | 10 | 123 | 157 | 44 |

Next games tomorrow—New York at Montreal, Boston at Toronto.

DETROIT, March 9 (CP) — Detroit Red Wings clinched their first National Hockey League championship in six years tonight by blanking Toronto Maple Leafs 5-0 before 13,464 Olympia fans.

The victory sent the Wings 11 points ahead of Montreal Canadiens and Boston Bruins, tied for second spot. Montreal and Boston each have only five games left.

It was the sixth shutout of the campaign for Goalie Harry Lumley, who shared honors with Captain Sid Abel, who tallied twice, and Ted Lindsay, who had a big night with a goal and three assists.

The Wings and Leafs played a rugged but careful game for 39 minutes before the Wings broke it wide open. Abel started it with a goal in the final minutes of the second period.

Lindsay was in the penalty box when Abel fed himself a pass off the boards to go around Max Bentley. Then he raced in on Defenceman Jim Thomson and fired when 25 feet from the net. His low blast just caught the far corner.

SUMMARY

First Period. Scoring none. Penalties Thomson, Barilko, Lindsay, Kelly.

Second Period. 1, Detroit, Abel (Stewart) 19:43. Penalties Stewart, Mortson, Lindsay.

Third Period. 2, Detroit, Abel (Lindsay) 1:21. 3, Detroit, McFadden (Lindsay, Howe) 2:18. 4, Detroit, Howe (McFadden, Lindsay) 6:46. 5, Detroit, Lindsay (Howe, Abel) 18:06. Penalties Stewart, Thomson, Fogolin.

309 MINUTES, 21 SECONDS

CHICAGO, March 9 (CP).—Bill Durnan's shutout record came to an end at 309 minutes, 21 seconds tonight but his Montreal Canadiens mates pulled out a 2-2 tie with the Chicago Black Hawks before 19,311 National Hockey League fans.

Durnan, with four straight shutouts, was last scored on at 16:15 of the first period of a 3-1 victory over the Hawks here February 24. Roy Conacher hit the target in that instance. Tonight, Gaye Stewart of Hawks connected at 5:36 of the second period to end a run considered best in modern major league hockey history.

In 1930 the late Charlie Gardiner of Chicago went 290 minutes, 12 seconds without a score against him. In 1928, when the style of play and general rules were considered to have handicapped offensive tactics, Alex Connell of Ottawa had a string of 400 scoreless minutes.

Durnan's record extended through the last two complete periods of his last excursion against the Black Hawks, 12 against Detroit, Toronto and Boston twice, respectively, and one against Chicago tonight, as well as the 3:45 of his last showing here and the 5:36 this evening.

SUMMARY

First Period. 1, Montreal, Carveth (Reay, Harrington) 17:32.

Second Period. 2, Montreal, Mosdell (Fillion) 1:16. 3, Chicago, Stewart (Curry, Mattiussi) 5:36. Penalties Reay, Curry, Gottselig, Mosdell, Mattiussi, Fillion.

Third Period. 4, Chicago, Hamel (Drysdale, Gottselig) 16:44. Penalties Leger.

BRUINS END DROUGHT

BOSTON, March 9 (CP) — Boston Bruins, scoreless in their last two games, went on a goal-making spree tonight by blasting New York Rangers, 8-1. The victory, fashioned before 12,211 fans in the Boston Gardens, assured the Bruins of a berth in the Stanley Cup play-offs and eliminated the Rangers from any chance at the National Hockey League's post-season series.

It was Bruins' greatest victory margin of the year and the eight goals equalled their best previous performance. They defeated Chicago Black Hawks, 8-3, here in the opening game of the season.

Seven of the Bruins scored, Jimmy Peters being the only player to tally twice. An equal number of Boston players were credited with assists, two going to Woody Dumart.

Ed Sandford whipped a 20-footer past Chuck Rayner 52 seconds after the opening face-off and the Bruins were on their way. The goal on the end of a combination play with Dumart and Peters ended a Boston goal drought which had lasted 148 minutes and 20 seconds.

SUMMARY

First Period.—1, Boston, Sandford (Dumart, Peters) :53. 2, Boston, Peters (Sandford) 1:09. 3, Boston, Schmidt 5:40. 4, Boston, Rooney, 12:07. Penalties Dumart, Stanley.

Second Period. 5, Boston, Peters (Dumart, Egan) :27. 6, Boston, Henderson (Schmidt, Creighton) 6:48. 7, New York, O'Connor (Stanowski, Hollett) 11:18. 8, Boston, Harrison (Flaman) 16:06. Penalties Peirson, Stanowski, Schmidt (3).

Third Period. 9, Boston, [illegible] (Crawford, Ellis).

## Two Wings Register Big Gains

Chicago Black Hawks broke Bill Durnan's shutout streak last night but their leading scorers Roy Conacher and Doug Bentley, failed to make an impression on the score sheet.

The NHL scoring title however, appears certain to go to either Conacher or Bentley despite big gains by Detroit's Sid Abel and Ted Lindsay.

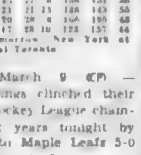

TED LINDSAY

With only four games for each team remaining on the schedule, Conacher holds the point standings with 68 points, followed by Bentley with 64. Abel scored twice and added an assist last night but is still another 13 points back. Lindsay picked up four points on a goal and three assists to pull into a fourth-place tie with Jim Conacher of Chicago, who added an assist.

Leaders follow:

| | G | A | Pts |
|---|---|---|---|
| R. Conacher, Chicago | 27 | 41 | 68 |
| D. Bentley, Chicago | 27 | 37 | 64 |
| Abel, Detroit | 33 | 28 | 61 |
| J. Conacher, Chicago | 25 | 23 | 48 |
| Lindsay, Detroit | 21 | 25 | 46 |
| Mahovlich, Toronto | 23 | 19 | 42 |
| Pelle, Detroit | 21 | 21 | 42 |
| Bodnar, Chicago | 19 | 22 | 41 |
| Reay, Montreal | 19 | 22 | 41 |
| Mosdale, Chicago | 17 | 24 | 41 |
| Kenty, Boston | 17 | 24 | 41 |
| M. Bentley, Toronto | 18 | 21 | 39 |
| Richard, Montreal | 20 | 17 | 37 |
| G. Stewart, Chicago | 19 | 18 | 37 |
| Kennedy, Toronto | 16 | 21 | 37 |

## A.B.C. Vote Bars Negro

ATLANTIC CITY, N.J., March 9 (AP).—The American Bowling Congress' executive board of electors voted unanimously today against admitting negroes to membership in the ABC.

The 63-member executive board will recommend to the ABC convention Friday the rejection of an amendment that would delete the "white male" only clause from its constitution.

The board acted in face of suggestions of a New Jersey official that unless the ABC lifts its restrictions against negroes, it would face a legislative ban in the state.

## Hockey Scores

By The Canadian Press

MARITIME SENIOR

Halifax 1, Sydney 2
(Best-of-seven final tied 1-1).

E.C.H.L.

Hull 2, Cornwall 5.
(Cornwall wins best-of-seven final 4-2).

O.H.A. SENIOR

Toronto 2, Kitchener-Waterloo 1
(Toronto leads best-of-seven final 3-0).

MANITOBA JUNIOR

Brandon 6, Winnipeg Canadiens 8.
(Best-of-seven final tied 1-1).

A.H.L.

Philadelphia 3, Cleveland 6.
Washington 2, St. Louis 9.
Buffalo 1, Providence 4.
Pittsburgh 4, Hershey 5.

U.S.H.L.

Kansas City 2, St. Paul 5.
Minneapolis 5, Dallas 2.

P.C.H.L.

Tacoma 7, New Westminster 3.
Los Angeles 3, San Francisco 4.

W.H.L.

Trail 5, Nelson 6.

## Unbeaten Record at Stake Saturday

Coach Doug Whittle's University of British Columbia swimming team has posted imposing unbroken string of triumphs over Washington Collegiate teams this year and will be out to add to skein with victory over Archie McKinnon's Flying "V" squad at Crystal Garden Saturday. Team includes Jack Creedon, former Y.M.C.A. member, Nick Stobbart and George Knight, all of whom swam in Olympic trials at Montreal last year. Pictured above are: Front row, left to right—Creedon, Pete Luzstig, Stobbart, Norm Bradner, Don Marshall, Bob Broodie, Ken Rosenberg; back row, left to right—Ken Killick, Bob Stangroom (captain) and Knight (co-captain).

## Saturday's Mat Card Completed

Wrestling Promoter Rocky Brooks last night announced the matching of Buck Davidson and Bob DeMarco in one-half of the double semi-main event to round out his card for Saturday night at the Bay Street Armoury.

Mohan Singh, Victoria East Indian, makes his debut against logged Bob Cummings in the other half of the semi-main event. Both bouts are five ten-minute rounds with best-of-three falls.

Brooks stated that Singh looked very good in a one-hour workout yesterday and predicts a great future for the local grappler.

"Gentleman" Tony Ross, who usually winds up battling the fans, makes a return to Victoria to tangle with Al Alexandra in the one-hour time limit main event which is also best-of-three falls.

## Church Hoopla Wind-Up Today

Rotary Club members will turn out tonight at the Memorial Hall to cheer the newly-crowned champions of the Church Basketball League, sponsored by the club.

Two games, featuring the junior and intermediate champions, will be presented. In the opener, St. Johns, junior titlists, will play a composite game against Christ Church, Fairfield, First Baptist and Oak Bay, with each of the opposing clubs playing a quarter. First Baptist, intermediate champions, will engage St. Saviours, last season's winners, in the second fixture. First game is at 6 p.m.

The Jones Trophy and the J. Banfield Trophy will be presented to the winning clubs by the president of the Rotary Club and the Rev. Mr. Easter, respectively. Closing remarks will be given by Dean Calvert.

GIANT TUNA

One of the largest fish to visit Canada's Atlantic Coastal areas is the tuna, often reaching 1,000 pounds in weight.

## "Golden Boy" Headlines Duncan Boxing Program

Matchmaker Bucky Kennett is still busy trying to fill out the card but the Kinsmen Club boxing show at Duncan Agricultural Hall on Saturday already is worth any ring fans' time and money.

Nine bouts are definitely set and Kennett still has hopes of four more before Saturday, making a total of 42 rounds of boxing if each bout should go the limit. Don Codville, Golden Boy at both the Island and British Columbia Golden Gloves, will appear in the feature bout against an opponent yet to be named. Kennett is also trying to secure opposition for Dick Todd, Duncan welterweight; Jim Dumont, Alberni lightweight, and Bert Wilkinson, middleweight.

Victoria fighters are well represented with Tommy Burgess' Esquimalt Boxing Club, having no less than seven youngsters in action. Two more will wear R.C.N. colors, six are from Duncan, two from Alberni and one from U.B.C. This is in addition to the first-mentioned quartette which is still without opposition.

Certain to be one of the better bouts is a return go between Art Burgess of Esquimalt and Bruce Codville, Duncan. Burgess took a close decision in the Island Golden Gloves. U.B.C.'s Pete Worthington is pitted against Bert Nelson, Navy, in another interesting bout.

All proceeds from the show will go to the King's Daughters' Hospital. Complete list of bouts lined up to date follows:

**Don Codville, Duncan, vs. unannounced opponent, lightweight.**

**Pete Worthington, U.B.C., vs. Nelson, Navy, light-heavyweight.**

**Art Burgess, Esquimalt, vs. Bruce Codville, Duncan, lightweight.**

**Earl Vance, Duncan, vs. Art Harrison, Esquimalt, featherweight.**

**Ronnie Joe, Esquimalt, vs. Dave Codville, Duncan, lightweight.**

**Jim Donald, Esquimalt, vs. Dick Morgan, Alberni, middleweight.**

**Harvey Brooks, Alberni, vs. Al Aydward, Navy, welterweight.**

**Hugh Williams, Duncan, vs. Don Stewart, Esquimalt, 90-pound class.**

**E. McDonald, Esquimalt, vs. G. Glover, Esquimalt, 90-pound class.**

**Bob Bell, Duncan, vs. Larry Thorne, Duncan, 90-pound class.**

All bouts are billed as three two-minute rounds. First gong is scheduled for 8.

## Regular Referees to Handle Important Week-End Matches

Possibilities for a three-way deadlock at the top of the Victoria and District Football Association standings after week-end matches are excellent. Out in front by two points over Canadian Legion and Esquimalt but having played two more games than its pursuers, Oak Bay will be hard pressed to keep its lead.

Secretary Reg Clarke announced last night that Victoria Wests would meet Legion on Saturday at Windsor Park and that Oak Bay and Esquimalt would clash Sunday at Heywood Avenue. Both matches are billed to start at 2:30 p.m. and the first-mentioned is the home club.

Judging on recent performances, Legion should be able to measure the Wests, while the Oak Bay-Esquimalt encounter is a toss-up. A win for the Vets and an Oak Bay setback would leave three teams tied for the lead.

Clarke also announced that regular referees would handle both matches. The league and the referees' association have come to an agreement on remuneration, ending a lengthy stalemate which started when the officials went on strike. The referees have accepted the league's offer of a $5 a game fee with the opposing clubs supplying the linesmen.

## *Television On Agenda For N.H.L.*

MONTREAL, March 9 (CP).—National Hockey League headquarters announced today that next Friday's annual Spring play-off meeting in Toronto will consider next year's schedule and television possibilities.

Arrangements for the Stanley Cup play-offs with playing dates, will be determined.

The governors will also take up the proposed extension of the 1949-50 N.H.L. schedule from 60 to 70 games.

Discussion on television will likely be confined to tentative future plans, pending introduction of television into Canada.

## Duncan Five Lose Protest; Dates Listed

Brentwood Aces are today officially Lower Island senior "B" basketball champions. [illegible] they apparently captured the title when they topped Duncan Dealats by three points in a total-point series but had to await official recognition when Duncan filed a protest of the second game on a technicality.

Last night, officials tossed out the protest and announced that Aces will advance to the Island final against Courtenay. First game of the total-point series will be played at the Victoria High School gymnasium on Monday with the second contest billed for Courtenay on Wednesday.

The Island play-off picture in other divisions follows:

Senior "A" men's final (Alberni leads best-of-five series 2-0. Third game at Victoria Saturday, March 19; fourth and fifth, if necessary, at Victoria March 23 and 26.

Intermediate "A" men's final (total-point series first game at Harrison to morrow, second game at Victoria Wednesday, March 16.

Intermediate "B" boys' final—total-point series (first game at Northern winners second game at Victoria, Wednesday March 23.

Junior boys' final—Total-point series. First game at Victoria, Wednesday, March 16, second game at Cumberland Friday March 18.

Senior "A" women—Island champions.

Senior "B" women's final. Total point series first game at Courtenay tomorrow, second game at Victoria Saturday, March 19.

Intermediate "A" women's final—Total-point series first game at Alberni tomorrow, second game at Victoria, Wednesday March 23.

Intermediate "B" women's final total-point series first game at Alberni tomorrow, second game at Victoria Wednesday March 23.

Junior girls' final—total-point series. First game at Alberni tomorrow, second game at Victoria Saturday, March 19.

MONTREAL, March 9 (CP).—Alan Gilchrist of the Ocean Falls, B.C., Swimming Club has been awarded the Beatty Trophy as Canada's outstanding swimmer for 1948, Mrs. C. R. Seller, secretary-treasurer of the Canadian Amateur Swimming Association, announced today.

Gilchrist, member of Canada's Olympic swimming team last year and a free-style swimmer who left a string of broken records behind him, was chosen by a committee from nominations sent in by the six C.A.S.A. sections and its two affiliated clubs.

## Victoria High Golds Cop Russell Cup Rugby Lead

HOW THEY STAND

| | W | L | T | F | A | Pts |
|---|---|---|---|---|---|---|
| Golds | 2 | 0 | 0 | 38 | 3 | 4 |
| Oak Bay | 1 | 0 | 1 | 46 | 3 | 3 |
| Mount View | 1 | 1 | 1 | 14 | 17 | 3 |
| Blacks | 1 | 1 | 0 | 6 | 46 | 2 |
| Mount Douglas | 0 | 2 | 0 | 6 | 33 | 0 |

Victoria High Golds moved into sole possession of first place in the round-robin for the Howard Russell Cup, emblematic of high school Rugby supremacy, yesterday when they defeated Mount View 11-0. The two top teams at the end of the round-robin will play a best-of-three series for possession of the cup, currently held by Oak Bay. In the other game yesterday Vic High Blacks edged Mount Douglas 6-3.

At Victoria High School grounds Golds held a wide territorial margin over Mount View, but failed to score until early in the second half. At the 15-minute mark of the first half Warren Harrison missed a penalty kick from a difficult angle, and then five minutes later missed a 30-yard kick from directly in front of the posts. The second half was hardly under way when Al Boyd crossed the Mount View line after taking a pass from Norm Kowalyk, who had dummied successfully to take Boyd's man completely out of the play. Boyd's try for the extra points was wide. John Newton put the winners ahead 6-0 when he scored after a long three-quarter run starting near midfield. Henderson's kick from near the sideline was wide. Newton got his second major score when he took Murray Macaire's pass and scooted over the line. Harrison converted the try for the final tally.

Out at Oak Bay High School Blacks came back from their one-sided loss on Monday to trim the cellar-dwelling Mount Douglas team. Allan Blair was the hero for Blacks as he did all the scoring for the winners. In the first half Blair converted a penalty kick to give his team a 3-0 edge at the half. Then early in the second half Blair made the score 6-0 when he picked up a loose ball and raced 40 yards for the try. Mount Douglas fought hard after this and were finally rewarded when Brian Mullins went over. Ray Hansen's attempt for the extra points was no good.

## Three in Tie For Women's Bowling Lead

HOW THEY STAND

| | W | L |
|---|---|---|
| Harte-Andrews | 42 | 33 |
| Tillicums | 42 | 33 |
| Bluebird Cabs | 42 | 33 |
| Dominion Meat | 38 | 37 |
| Arcades | 35 | 37 |
| Lantern Inn | 26 | 49 |

Harte-Andrews could only salvage the second game of its set with Tillicums last night and lost sole possession of the lead in the Women's Tenpin League. Tillicums gained a share with their victory and Bluebird Cabs squeezed in to make it a three-way deadlock by taking a pair from Lantern Inn. In the pairing, Dominion Meat won two from Arcades to stay in fourth place, only four games out of the lead.

Scoring was low with only Mary Conlan, who anchors the Arcades, topping the 500 mark with 513, which included opening and closing games of 175. High single game went to Ruth Mercer with 203 with Mary Welsh's 202 final game second best. Ruth Mercer's 491 was second best total, while Edna Profit was third in line with 484. No other bowler managed to better 480.

WINNIPEG, March 9 (CP).—Dominion amateur heavyweight boxing champion Adam Paul of Regina tonight was knocked out in the last round of a scheduled five-round non-title bout with Winnipeg's Ed Zastre, holder of the Dominion light heavy crown.

Four thousand fans at Winnipeg Auditorium saw Paul build up a wide margin on points throughout the first four rounds, mixing up an assortment of short jabs, hooks and uppercuts. Zastre scarcely laid a glove on his heavier opponent throughout the earlier stages of the fight, but in the last round opened up and sent Paul toppling to the canvas with four hard rights to the head.

The two fighters had been matched last year in Regina and Paul scored a close decision. The Reginian represented Canada at the Olympics last year but Zastre, though holding the Dominion crown, was not chosen for the trip.

## Watson's Miss Mark by Seven In Tenpin Loop

HOW THEY STAND

| | W | L |
|---|---|---|
| Toggery Shop | 27 | 16 |
| Smilin' Ben's | 23 | 17 |
| Watson's Men's Wear | 18 | 18 |
| Strathcona Cafe | 18 | 26 |
| Stubbys | 15 | 21 |
| Barnett's Fuel | 11 | 25 |

With only three weeks to go before play-offs, Toggery Shop boasts an important two-game edge over Smilin' Ben's in the race for second-half honors in Gibson's Senior Tenpin League. The leaders took the odd game from Stubbys Tuesday night in a keen battle while Smilin' Ben's kept pace by taking a pair from Strathcona Cafe.

However, while the leaders were hanging on, it was Watson's Men's Wear which made the news. Still retaining a slim chance to get down in front, the Clothiers missed the team high three for the season—held by themselves—by only seven pins as they took three from the trailing Harknett Fuel five. Bill Logie showed the way with one of the season's infrequent 600 series, a 619 pin fall which included the night's high single of 236. Andy Palmer hit for 583, Nick Howard [illegible], Wally Johnson counted 532, and Ken Munn worked hard for 522. It added up to a team count of 2,813, almost 400 sticks more than the total for the losers.

Harold Paulding Stubbys ranked next to Logie with a 599 series, which included a single game of 217. Bill Coates had a single game of 223 and a three-game total of 566. Jim Ferguson, with 546, Molly Mapes, with 545; Ron Wilson, with 540, Gordie Law with 532, and Roy Sparks, with 530, were other high scorers.

## Better Pitching Makes Red Sox American League Flag Threat

SARASOTA, Fla., March 9 (CP).—Joe McCarthy thinks Boston's pitching will be improved. That's another way of saying the Red Sox are going to be tough this year.

Whether they'll be strong enough to win the American League Pennant, the veteran pilot would not say. But he conceded nothing to any other clubs.

"I think we were as good as any ball club in the league at the close of last season," Joe explained, "and with Tex Hughson showing signs of making a comeback, together with the addition of a good crop of rookie hurlers coming along, we should be better this year."

McCarthy recalled that with all the poor pitching he had in 1948, the Red Sox still managed to force Cleveland Indians into a play-off game to win the flag. He blamed a dismal start for the loss of the championship.

While it still is too early to tell, McCarthy said he was pleased with the showing of Hughson, a 20-game winner in 1946 who skidded to only three triumphs last year following two arm operations.

"Tex has been out three times, and appeared to be throwing with his old free and easy motion," Joe said.

McCarthy said he also liked the looks of southpaw newcomers John McCall of Louisville, Maurice McDermott of Scranton, and three good right-handed prospects, Frank Quinn, former Yale star; Bill Nixon and Mike Palm. He also is counting heavily on veterans Joe Dobson, Mickey Harris, Bob Porriss, Jack Kramer, Ellis Kinder and Mel Parnell.

Manager Joe feels he is set in the outfield with the power-hitting Ted Williams, the sharp-fielding Dom Dimaggio, Sam Mele and Stan Spence.

"The infield should be better if only that Johnny Pesky is now a real big-league third baseman," McCarthy said. "He was new at the position last year and it took him a while to learn the ropes."

A bright feature in the camp has been the long distance swatting of Walter Dropo, big raw-boned 6-5 first base candidate from Moosup, Connecticut. Dropo hit .360 for Birmingham last year.

## Western Stanemen Still in Deadlock

### Manitoba, B.C. Rinks Still Unbeaten In Dominion Curling Championships

HOW THEY STAND

| | W | L |
|---|---|---|
| British Columbia | 6 | 0 |
| Manitoba | 6 | 0 |
| Ontario | 4 | 2 |
| Northern Ontario | 4 | 2 |
| Saskatchewan | 4 | 2 |
| Prince Edward Island | 2 | 4 |
| Nova Scotia | 2 | 4 |
| New Brunswick | 1 | 5 |
| Quebec | 1 | 5 |
| Alberta | 0 | 6 |

HAMILTON, March 9 (CP).—Manitoba and British Columbia continued their leadership of the 10-rink field for the Canadian curling championship here tonight. Each quartette came through with victories, their sixth in as many starts.

Manitoba, given probably the scare of their curling lives by Nova Scotia in the fifth round earlier in the day, bounced back to score a decisive 16-7 triumph over Prince Edward Island. And the British Columbians stayed in line with a 10-9 verdict over Rodrique Cote's rink from Matane, Que.

Ken Watson, 44-year-old broadcaster of the Manitobans, who seemed to create history by walking three Hamilton rinks never accomplished before in the 20-year history of the spiel, had to call on all his uncertainty to defeat the Nova Scotians 12-11. It was a last-rock victory and the game was the high light of the three-day contest thus far.

SCORES SIX-ROCK END

But while the Manitoba-Nova Scotia match alone thrilled the spectators, the fifth round British Columbia-Saskatchewan clash was with a six-rock end—no small feat—in the game with Quebec. The West Coast rink was ahead at that point with a nine end 10-7 lead and the big count was more or less unnecessary.

After tonight's round it was being freely predicted that the title now is a straight fight between Manitoba and British Columbia to take the honors won by French D'Arcour of Trail, B.C., in Calgary last Spring.

THRILLING FINISH

Another highlight of the night's play was Northern Ontario's slim 11-10 victory over the surprisingly-strong Nova Scotians. There was a dead-end fourth and a thrill-packed 12th before Jimmy Sutherland's all-miner rink walked off with the decision.

Northern Ontario went into the 12th with a three-rock advantage and with three Nova Scotia rocks on the rim of the house, Sutherland made a double kill on a shot that seemed almost impossible.

That gave Nova Scotia one rock in the house. Skip Horace Wyse didn't bother to shoot his last rock—at Sutherland's suggestion—and the Nova Scotians took two.

Pete Gilbert's Chatham rink doubled the score on New Brunswick, winning 16-8, and Saskatchewan made it 11-8 over Alberta, but it was close. Saskatchewan went into the 12th end one rock up and came up with a two-ender to clinch victory.

The fifth-round Nova Scotia-Manitoba game took 3½ hours. And there was a thrill a minute for the 1,500 spectators who crowded Hamilton's Granite Club rink. It ended with a dead 12th end and with spectators almost crowding onto the ice.

## V.H.S. Reps To Tangle With Aces

Victoria High School "Rep" basketball team will have its toughest opposition of the season tomorrow night when it meets Brentwood Aces, Lower Island senior "B" hoopsters, in the first game of a two-game series for the senior cup.

The game will serve as a tune-up for further championship contests for both teams next week. Reps are waiting for the provincial inter-high school championships on the Mainland and are confident that they can take the suburban quintette in their stride. They are likely to find the task a difficult one but should give a good account of themselves and could possibly upset the fighting suburban club.

First game on the list should also provide some interesting basketball with YMCA keeping in trim for the balance of its series with Alberni Athletics meeting a team that includes Art Chapman and Doug Peden. The pick-up squad should give the association hoopsters all they can handle. George Straith will again turn out for the one game along with Larry Booth, Bob McKay, Duff McCaghey, Howie Frobb, Cranston Browning and a few other senior players yet to be named.

Also on hand will be the smart Vic High Majorettes, who will give another demonstration of their art between games.

BRIGHTLINGSEA, Essex, England (CP) — When the wall of an outbuilding belonging to an old cottage here was demolished it was found that unopened oysters had been used in the place of bricks.

## *M.C.C. Grabs Victory In Merriwell Finish*

PORT ELIZABETH, South Africa, March 9 (Reuters).—It was literally a last-minute victory today when England defeated South Africa in the final test cricket match of the current series.

Only one minute remained to play when Jack Crapp hit the winning runs.

England took the five-match series by winning two. Three matches were drawn.

The touring Marylebone Cricket Club won the four-day match which ended today by three wickets, scoring 174 runs in 95 minutes, after South Africa had delared in their second innings, to give the visiting eleven a sporting chance.

In the first innings South Africa scored 379 runs and England replied with 395 in an innings which ended this morning. Then the Springboks rolled up 187 for three wickets before declaring.

Len Hutton and Cyril Washbrook, England's opening pair, showed the way with an opening stand of 58 in 27 minutes. With Washbrook and Denis Compton together, the 100 went up in 53 minutes. Washbrook went at 104 and then Compton, F. Mann and Alec Bedser were out within two overs so that five wickets were down for 125.

C. Gladwin hit Mann for a six as soon as he started batting. Then Gladwin and S. Griffith went out in three balls and seven wickets were down for 153. Alan Watkins came out to join Crapp.

Nineteen runs were still needed for victory and ten minutes remained. Crapp, a Gloucester left-hander, finished matters by hitting Norman Mann's bowling for the last ten runs off three successive balls.

The scorecard

South Africa, first innings, 379
England, first innings, 395
South Africa, second innings, 187 for three wickets, declared

England, second innings—

| | |
|---|---|
| L. Hutton stpd Wade, b A. Rowan | 31 |
| C. Washbrook, c A. Rowan, b Mann | 40 |
| D. Compton, c Chevalier, b A. Rowan | 43 |
| F. G. Mann, c Dawson, b Mann | 3 |
| A. V. Bedser, c Begbie, b A. Rowan | 1 |
| J. Crapp, not out | 30 |
| J. Gladwin, c Funston, b Mann | 15 |
| S. Griffith, lbw, b Mann | 0 |
| A. Watkins, not out | 5 |
| Extras | 11 |
| Total (for seven wickets) | 174 |

BOWLING ANALYSIS

| | O | M | R | W |
|---|---|---|---|---|
| McCarthy | 3 | 1 | 20 | 0 |
| Tuckett | 3 | 0 | 13 | 0 |
| A. Rowan | 30 | 6 | 68 | 3 |
| Mann | 0.7 | 0 | 35 | 4 |

## Out of Hockey

TORONTO, March 9 (CP).—Pierre Cadieux, star winger of Stratford Kroehlers junior "A" club, was suspended for five years by an Ontario Hockey Association sub-committee yesterday for playing as a junior while over age.

The Stratford club which was eliminated in O.H.A. playoffs by Toronto Marlboros was absolved of any participation in the infraction by the former Montreal Royals player. Evidence before the sub-committee was that Cadieux played for two seasons while over age.

Officials said Cadieux used a birth certificate which belonged to a member of another family of the same name in Valleyfield, Que. He did not appear before the sub-committee.

# The Sportlight

—By GRANTLAND RICE—

ST. PETERSBURG, Fla., March 9.—On the morning of October 17, 1906, the hamlet of Penacook, New Hampshire, registered the birth of one Robert Abiel Rolfe. The name Abiel has now given way to Red and the same Red Rolfe is now handling the destinies of the Detroit Tigers at Lakeland.

Red, a Dartmouth star, served his time at Albany and Newark for three years before reporting to the Yankees in 1934 where he promptly became one of the [illegible] third basemen of baseball. He was a fine hitter, a star infielder and a smart entry in every detail until stomach trouble cut him down before his time was up.

### PERFECT CHOICE

It might be mentioned in advance for the benefit of all or any Dartmouth readers, that Red Rolfe is a ball player, a scholar and a gentleman above the average. Quiet, well balanced, more than keen to make good, the former Dartmouth infielder looks to be perfect choice for a Detroit baseball club that can do a lot of [illegible].

Red was a fine basketball coach at Yale, an able coach with the Yankees and Tigers. He is a fellow of class, his wife is a lady of charm, and his Tiger ball club is far from being second rate.

If the Tigers had a better infield they could toss a few poisoned harpoons into the frames of the Indians, Red Sox and Yankees.

The Tigers are not too strong behind the bat. They have only a fair infield. But they have one of the best collections of pitching arms in baseball and a fine outfield, especially on the day week or month Dick Wakefield wakes up and decides to give his all.

Connie Mack has said for some 40 or 50 years that a ball club can be judged largely by its pitching staff.

### STRONG STAFF

Well, the Tigers have Harold Lefty Newhouser, one of the best (or possibly the best) pitchers in baseball; Paul Dizzy Trout, who confesses he will win 20 games this season; Fred Hutchinson, a real pitcher; and Art Houtteman, an able prospect. Yes, he won two and dropped 18 last year. He is far better than that. Detroit also has Virgil Trucks and several others including a flock of rookies.

I still recall the [illegible] when Ed Walsh, Doc White and Nick Altrock pitched the White Sox into a pennant and a world series over the mighty Cubs—with the White Sox batting .228 as a team.

### IN TIGER JUNGLE

Red Rolfe doesn't quite see how his Tigers can beat out the Indians, Red Sox and Yankees.

"Maybe we can't beat out the Athletics," he admits. "But we have a club that can win a lot of ball games and maybe surprise a few people."

"The Tigers have been a club," I suggested, "that was pretty [illegible] on talent, but low on hustle and spirit. I'd rank the Tigers far down in the spirit and hustle league."

It was only natural that Red Rolfe passed this conversation up since he had nothing to do with the 1948 team. This is no knock at Steve O'Neill, who is a pretty able person. The Tigers got away from him in 1947 and 1948, just as they might have gotten away from anybody. They had no business finishing in the second division. They were too good of a ball club for that—outside of their own peculiar ideas of training and spirit.

### FACES TOUGH TASK

Rolfe faces one of the roughest jobs in baseball. He has a fan clientele that turned in 1,743,085 total admissions for 1948 with a second division team. With a flag chaser, Detroit could beat 2,000,000 by a long leap. Detroit is one of the top baseball cities in the game.

Can you imagine Brooklyn drawing 1,700,000 with a second division team? Not by 700,000. In the [illegible] division, Brooklyn fans would be looking for the last known trail of Branch Rickey and Burt Shotton. And they'd have bloodhounds.

In owner Briggs, Detroit has a citizen who'll put up any amount that will help. But he doesn't like to be chiseled by indifferent athletes, who take the cash and let the hustling go. There are times the ballplayer forgets he, also, has something to contribute.

It will be interesting to see how Robert Abiel Red Rolfe can handle this confused situation. He has a strong outfield, a fine pitching staff and a great infielder in Kell at third base. He also has a ball club that hasn't been any too keen to hustle. They are called the Tigers—but they haven't lived up to any such name.

(Released by North American Newspaper Alliance, Inc.)

# Minor Baseball To Meet Monday

The annual meeting of the Victoria Minor Baseball Association will be held on Monday at 731 View Street at 7:30 p.m., when the election of officers will take place and entries will be accepted for the three leagues.

The leagues will be known as Senior Boys' League, Junior Boys' League and Juvenile Boys' League this year. All ages shall be computed from May 1 of the current year. Further information may be obtained from Secretary George Cole at E 6122 or B 1216.

All managers and coaches of last season's squads and any others interested in entering teams this year are invited to attend.

[illegible] all queries to Cartoonist Ripley, c/o King Features, New York City, N.Y.

# Racing Results, Entries

## Fair Grounds

FIRST RACE—[illegible]

SECOND RACE—[illegible]

THIRD RACE—[illegible]

FOURTH RACE—[illegible]

FIFTH RACE—[illegible]

SIXTH RACE—[illegible]

SEVENTH RACE—[illegible]

EIGHTH RACE—[illegible]

NINTH RACE—[illegible]

### OVERNIGHT ENTRIES

FIRST RACE—Six furlongs: Golden Scotch 110, Bess Style 107, Geelly 114, Hot Blue 114, Grade Primero 112, Pigeon Express 110, Poodlen 108, Had Brandy 110, Mae Linda 105, Married 110, Kramereta 107, Valley Trouble 110, Marcelle B 108, Little Hare 110, Rex Damion 115, Miss Buddy Boy 107.

SECOND RACE—Six furlongs: Arts' Nymph 111, Lucky Champ 111, Newsprint 110, Wonta Talk 106, Rowdy Rowdy 121, Dagin 113, Flying Men 112, Cyaline 108, Bob Jr. 107, Nice Enough 111, Burgess Gal 103, Hy Bon 103, Dover Road 104, Sam Norris 110, Sir Monte 111, Vandina Infant 112.

THIRD RACE—Six furlongs: Opanatom 115, Sgt. Brown 111, King Hall 110, Starry Cast 111, Innocence 105, Merry March 111, Jhansi 102, Dust Harry 113.

FOURTH RACE—Quarter mile: Bill Man 110, Bobs Ace 118, Candy Bell 117, Jamie Sue 113, Jonage 112, Phil Harris 118, Little Nodge 117, Chip Future 118, Play Request 118, Lucky A. 118, Lady Bird 113, Hay Lass 118, Dancerine 115, Courtmerise 118, Balacette 115, Black Samba 118, Jumpy John 118, Is There 118.

FIFTH RACE—Six furlongs: Dame D Honor 111, Kentaka 110, Hoot Mon 111, Mi Scandal 103, Duke 109, Sister Vera 103, Cargo 106, Sidard 111.

SIXTH RACE—Six furlongs: Mrs Valenti 109, On The River 113, Flying Louise 107, Fox Brownie 107, Ration Book 112, *Knights Hill 110, Dick Sidney 107, *Queen Maiman 109, Barawak 114, Relic Rush 105, The Dude 113, Mel's Chic 106, Scholarship 118, Castle Over 109, Sandslinger 113, *Entry 114, Mint 114.

SEVENTH RACE—Mile and sixteenth: Marcellus 118, Half Shot 107, Lady Nina 109, Waverly 113, Donna I. 109, Crosson Man 101, Ormond Signal 105, Wise Sun 110, Montroe 113, By Louisan 113, Posy Jack 113, Homespun 110, Sister Carmel 109, Salmon Carey 109.

EIGHTH RACE—Mile and sixteenth: Topsy Sue 105, Sierra Gene 109, Down Model 110, Dresser 110, Larran 114, Torridge 115, Spring Dun 110, Port Wine 110, Iron Gossip 110, Sweet Streak 119, Nancy's Baby 113, Wild Bill 112, Ace O Day 110, Grace Powers 115, Innate 115, Leatherbert 115, Trier 109, Lucky Marge 108.

First post, 12

## At Oaklawn

FIRST RACE—[illegible]

SECOND RACE—[illegible]

THIRD RACE—[illegible]

FOURTH RACE—[illegible]

FIFTH RACE—[illegible]

SIXTH RACE—[illegible]

SEVENTH RACE—[illegible]

EIGHTH RACE—[illegible]

### OVERNIGHT ENTRIES

FIRST RACE—Six furlongs: Ruffs 113, Sonar 113, Bandy Limited 113, Fusilier 113, Coffee Frappe 113, Oliver Stella 113, Hasrhara 115, Fine Flight 118, Island Boy 113, Short Walk 113, Pleasurette 118, Smoothie 118, Turkey Trot 125, Barbara 108, Lassoni 108.

SECOND RACE—Six furlongs: Clifter Dasher 109, Royal Chap 117, Fly Guy 111, Tom Rocky 114, A O Jr 103, Cabin Hill 114, Nostoc 108, Great Copy 114, Another Zar 109, Genesis 110, Richmond Boy 110, Dakoser 114, Mon Speed 109, Dusty Elbow 114, Greshone 101, Dame D Honor 109.

THIRD RACE—Four furlongs: Hard 112, Florida Farmer 112, Cherry Ras 109, Mojo 112, Sandslinger 112, Southrish 112, Roaring Pen 109, Fox Lady 110, Tony Jr. 117, *Entry.

FOURTH RACE—Six furlongs: Jest 117, Pinnacle 117, Air Attack 122, Dappers O 107, Derby 107, Anchors Choice 117, Little Bubbles 107, Anthracite 117, Flashy Br 122, Raucous 120, Rosenkrown 117, Hiakanlie 107, Choice One 114, Dunant 114, Eastern Air 118, Down Digger 117.

FIFTH RACE—Seven furlongs: Lock Chase 110, *Helicite 110, Bear W B 109, Surrender 114, Cora 114, Land N Sea 114, *Wicki Wicki 109, Varance 109, Bally Ferry 108, False Move 108, Cherish 109, Sir Abe 114, Speedera 110, Rewarder 117, Quick Set 114, Lassam 112, *Entry.

SIXTH RACE—Six furlongs: Aphara 113, *First Citizen 120, *Brigeron 122, Balanced 122, Rot and Rich 107, Reveloin II 113, Curtain Time 112, Joes Gal 113, Derby D Honour 112, Carra Marble 117, *Entry.

SEVENTH RACE—Mile and a sixteenth: Joans Robin 118, Rar O Sullivan 118, Kyrenente 107, Top Score 108, Sugar Pete 114, Sea Command 114, Check Up 101, Betty Gharan 103, Silver Hill 112, Wise Tiger 110, Sleep Boy 105, Rappahannock 114, Heatime Band 111, Romper War 113, Rainin 111, Ocean Ribber 114.

EIGHTH RACE—Mile and a sixteenth: Hellion 109, Anthracite 107, Parquite 108, Gallant Reward 108, Phoenix 113, Jer Girl 103, [illegible] Abbey 102, Ladies Pal 113, Fascination 105, Rosetta 113.

First post, 11:30 p.m.

### EXPENSIVE TROPHY

LOUISVILLE, Ky., March 9 (AP)—Churchill Downs announced today that approximately $4,500 worth of diamonds will be mounted on the Gold Cup which goes to this year's winner of the Kentucky Derby. The 1949 Derby, the Diamond Jubilee, will be held here May 7.

# Darcus Cup Play Slated Tomorrow

Second round of the Darcus Cup competition will be played at the Uplands Golf Club tomorrow, ERED and starting times follow:

12:00 noon—Mrs. L. J. Procter and Miss P. Bagley.
12:06 p.m.—Miss Mary Mackenzie-Grieve and Mrs. W. Erickson.
12:12 p.m.—Mrs. W. S. Smith and Mrs. G. Wilburn.
12:18 p.m.—Mrs. M. Marshall and Mrs. G. E. Varley.
12:24 p.m.—Mrs. R. Powell and Mrs. B. E. [illegible].
12:30 p.m.—Mrs. R. Bramley and Mrs. H. G. Carson.
12:36 p.m.—Mrs. E. Livingstone and Mrs. F. J. Dawson.
12:42 p.m.—Mrs. G. M. Lindsay and Mrs. J. W. Kempston.
12:48 p.m.—Mrs. R. L. Pocock and Mrs. F. B. Shore.
12:54 p.m.—Mrs. W. Hunt and Mrs. J. Riddell.
1:00 p.m.—Mrs. E. J. Robinson and Mrs. J. Brand.
1:06 p.m.—Mrs. J. Cummings and Mrs. R. T. Webb.
1:12 p.m.—Mrs. D. Fletcher and Mrs. J. D. Ferguson.
1:18 p.m.—Mrs. F. G. Hope and Mrs. W. More.
1:24 p.m.—Mrs. H. E. Hammond and Mrs. J. R. Robertson.
1:30 p.m.—Mrs. H. Ward, Miss D. Percival and Mrs. N. M. Sanford.

The monthly medal competition will be played at the same time as above.

# Swiss Top Wolves

LAUSANNE, March 9 (Reuters)—Sudbury Wolves, who represented Canada in the world hockey championships, lost their first match to Switzerland tonight 3-1. Jim Russell scored for the Canadians.

THE ELEGANT CHRYSLER
ON DISPLAY
Saturday, March 12
Unrestricted vision, over the hood and out the rear window. Longer wheelbase, smoother ride.
NELSON motors ltd.
SALES AND SERVICE
900 YATES

# Russia Turns Down Hoop Championship

BERN, March 9 (AP).—Russia today informed the International Basketball Federation that it could not organize and stage the annual European championships. The meet then was awarded to Egypt and it will be held in Cairo, May 5-12.

The Russians won the 1948 European title. Their note inferred they lacked experience in handling a tournament of such size.

# Soccer Draws 400,000 Fans In N.Y. Weekly

NEW YORK, March 9 (AP).—Soccer is booming in the United States with "diaper" leagues and international games [illegible] spectators a weekend in New York alone, Secretary James Barriskill of the United States [illegible] Football Association observed today.

The United States soccer bug is a sort of reverse lend-lease from the war. "American soldiers were exposed to the game while in England, Scotland and Northern Ireland," Barriskill said, "and many of them of them came back and turned into good players."

Just by way of indicating how much interest there is in soccer, Barriskill reported there are more than 50,000 league players in the United States. That doesn't include the kids under 18. There are more than 450 senior leagues.

The games don't draw spectators like American football, because it is primarily a players game. But league games get out a comfortable 3,000 to 5,000 persons each.

# Grant, Clovechok Split Honors In Prairie Loop Scoring Race

CALGARY, March 9 (CP).—Calgary and Edmonton sharpshooters shared top honors in the Western Canada Senior Hockey League's 1948-49 scoring race.

Statistics released here tonight by League President D. P. McDonald show that veteran Dunc Grant of Calgary Stampeders finished the regular season with the highest point total to capture the Turnbull Trophy, won last year by Morey Rimstad of Edmonton Flyers. Andy Clovechok of Edmonton won the Jimmy McNamara Memorial Trophy for scoring the greatest number of goals, 41.

Besides the Turnbull Trophy for leading point-maker, Grant appeared a certainty to capture the award for the league's most gentlemanly player. Taking part in his club's complete 48-game schedule, the smooth-skating Calgary forward never once drew a penalty.

[illegible] closest rivals among players scoring 60 or more points during the season were Dave Livingstone of Saskatoon and Chuck McCulloch of Regina, both of whom were banished for a total of ten minutes. Bobby Brownridge of Calgary, who took part in 30 games, also failed to draw a single penalty.

Grant put together 39 goals and 40 assists for a 79-point total this season, three more than runner-up Ab McDougall of Regina's league-leading Capitals. The crafty Calgary winger's total was one less than the 80 points amassed by Rimstad in winning the individual championship last year. Ken Hunter of Calgary, who shared leading play-maker honors this season, holds the league record of 81 points—set in the 1945-46 season.

Following is a list of all players in the league who scored 60 or more points during the season:

| | G | A | Pts | P | I | M |
|---|---|---|---|---|---|---|
| Dunc Grant, Calgary | 39 | 40 | 79 | [illegible] | [illegible] | [illegible] |
| McDougall, Regina | 39 | 37 | 76 | 34* | [illegible] | [illegible] |
| Clovechok, Edmonton | 41 | 32 | 73 | [illegible] | [illegible] | [illegible] |
| Chase, Edmonton | 32 | 38 | 70 | [illegible] | [illegible] | [illegible] |
| Rimstad, Edmonton | 29 | 41 | 70 | [illegible] | [illegible] | [illegible] |
| Hunter, Calgary | 31 | 38 | 69 | [illegible] | [illegible] | [illegible] |
| Kopanchuk, Regina | 26 | 38 | 64 | [illegible] | [illegible] | [illegible] |
| Chase, Calgary | 29 | 34 | 63 | [illegible] | [illegible] | [illegible] |
| Hoyt, Edmonton | 31 | 32 | 63 | [illegible] | [illegible] | [illegible] |
| Brownridge, Calgary | 30 | 32 | 62 | [illegible] | [illegible] | [illegible] |
| Bentley, Calgary | 24 | 35 | 59 | [illegible] | [illegible] | [illegible] |
| Livingstone, Saskatoon | 22 | 34 | 56 | [illegible] | [illegible] | [illegible] |
| McCulloch, Regina | 21 | 40 | 61 | 12 | [illegible] | [illegible] |
| Chamberlain, Calgary | 17 | 43 | 60 | 12 | [illegible] | [illegible] |

*Includes 10 minutes misconduct penalty.

GOALKEEPERS' RECORD

| | GP | GA | SO | Avg |
|---|---|---|---|---|
| Worsley, Regina | 48 | 150 | 4 | 3.12 |
| Vasko, Edmonton | 48 | 172 | 1 | 3.58 |
| Sawyer, Calgary | 48 | 175 | 2 | 3.65 |
| O'Meara, Lethbridge | 31 | 130 | 1 | 4.19 |
| Hughes, Lethbridge | 15 | 79 | 1 | 4.94 |
| Mercier, Saskatoon | 37 | 226 | 0 | 6.05 |

FINAL STANDING

| | W | L | T | F | A | Pts |
|---|---|---|---|---|---|---|
| Regina | 33 | 13 | 2 | 214 | 150 | 68 |
| Edmonton | 30 | 17 | 1 | 202 | 172 | 61 |
| Calgary | 31 | 22 | 3 | 230 | 177 | 65 |
| Lethbridge | 20 | 24 | 4 | 171 | 209 | 44 |
| Saskatoon | 8 | 38 | 2 | 144 | 307 | 18 |

# Lose No Sleep Over Heavyweight Situation; Present Crop Cannot Produce Real Champion

By WILBUR WOOD

NEW YORK, March 9.—Joe Louis has resigned as heavyweight boxing champion. So there is no champion. So what? Will anyone except a few promoters, fighters and managers, be any richer or poorer, any happier or sadder as a result?

One might think, after wading through columns of newsprint or listening to radio commentators ad nauseam, that the retirement of Louis and the consequent lack of a heavyweight champion is equivalent to the dropping of an atomic bomb in our midst.

Well, we have been left without a heavyweight champion in the past and survived it with no suffering. There is no reason to believe that the world will cease spinning on its axis this time. Nor that our daily lives will be affected, one way or another. We'll go right on doing what we did while Louis sat on the throne.

### OPEN SEASON

Louis' abdication was the signal for the beginning of the open season in guessing. Any idea that occurred to anyone has been rushed into print. More of those "reliable informants" have popped up than there are bookmakers or numbers salesmen.

It has been written that Mike Jacobs and the Twentieth Century Sporting Club have been dealt a death blow. Also that they have not. There is supposed to be a boxing war. What of it? What difference does it make to the fistic customers who does the promoting? The public will be asked to pay high prices for 15 or 20 made entertainments in the heavyweight division.

Louis, in fact, ceased to be heavyweight king in anything but name on December 5, 1947, when Jersey Joe Walcott outpointed him decisively, only a sour decision continuing the Brown Bomber in office.

Louis showed then he no longer was the Louis of old, even if he did flatten Walcott in a return bout. So we haven't had a real champion for more than a year. But has anyone suffered thereby?

### SORRY COMPANY

A glance at the fellows who aspire to the throne indicates clearly we won't have a real champion for a long time. What a sorry company!

Walcott looks like the best bet. He is an old man literally. He admits he is 35 and many believe he is cheating a few years when he gives that as his age. He is a dull performer.

Ezzard Charles is an inflated light-heavyweight with not much of a punch. He is 27. He is a neat boxer but has little socks appeal.

Lee Savold? A former bartender who once boored himself into the 250-pound class. He can hit. He looks like a fighter. But it would be difficult to find anyone else who has disappointed so often. At 33 it is a bit late for him to acquire greatness.

Gus Lesnevich? A slam bang light-heavyweight who has done nothing to lead anyone to believe he will be a serious light as a heavyweight. He is 34.

The British heavyweights are as usual, or maybe worse.

### WHAT OF IT?

So far no young fellow who shapes up as a future Dempsey or Louis has appeared. The heavyweight division is, temporarily, washed up. What of it?

It is this writer's belief that there is no occasion for anyone, outside of a few promoters, managers and fighters, to lose any sleep over the heavyweight situation. It will straighten itself out in time. Meanwhile, let's go on living, as usual. The less we see of those in the present crop of heavyweights the better. If he must look at them let's not stand for fancy prices. Why pay dollars to watch five-and-ten-cent fighters. Ham is coming down in the meat market. Why not in the sock market?

# Paulins Return To Cage League

WINNIPEG, March 9 (CP).—Winnipeg Paulins have re-entered the Winnipeg Senior Basketball League after a three-week break, during which they played the Midwestern United States winning five games and losing [illegible].

Paulins' name is an agreement with the Manitoba Amateur Basketball Association when it was decided that a much-discussed competition with [illegible] June 1. Previously Paulins had withdrawn from the league on a difference concerning the financial set-up of the [illegible].

President F. J. Tyler of the association announced that if a Canadian tour is played here in May 50 per cent of the net proceeds would go to the competing teams and the rest would be used to the association to better basketball conditions in the province.

LONDON (CP).—Two Londoners are making £1 ($4) daily for one hour's work collecting small red worms from the River Thames at low tide for sale at 2s 6d a pound to owners of pet fish. The worms are considered a "fishy" delicacy.

### PROTECT BUTTERFLIES

Migrating butterflies that winter in Pacific Grove, Calif., are protected by city ordinance.

W. and J.
Wilson famous for quality wearing apparel for
87 YEARS

"FASHION CAR OF THE YEAR"

The 49 FORD!
EXPERTS and OWNERS AGREE . . .
The Fashion Academy of New York has accorded Ford the palm in style, in line and beauty. [illegible] local owners thrill to this confirmation of their own good taste as to the matchless, smooth performance of the '49 Ford.
See It at Ford Headquarters
NATIONAL MOTORS
819 YATES STREET—Heart of Auto Row

LIKE NEW
FOR ANY FINISH—FOR ANY CAR—
IT'S
MOONEY'S AUTO BODY SHOP
514 Cormorant St.—E 4177
1138 Vancouver St.—B 1213
DUNCAN AUTO METAL WORKS, DUNCAN

SUPER SHAVES
• For clean, comfortable, good-looking shaves, use
MINORA BLADES
Canada's favourite in quality and low price — 4 for 10¢ 12 for 25¢

ECONOMY PACK 12 BLADES 25¢

Beautify your home WITH BAPCO QUALITY PAINTS
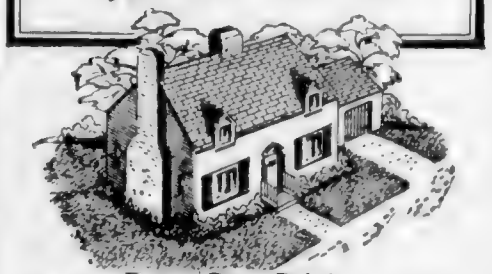
Bapco Pure Paint
Give your home a place in the sun with bright new Bapco colors. For all exterior painting—Bapco Pure Paint is the leading choice for beauty and durability. It's weather-tested for the West.
Shingoleen
Top-quality oil stain for all-weather protection of shingles, fences and trellises. Shingoleen penetrates shingles and prevents warping, cupping or curling. Attractive colors are bright and durable.
Bapco Porch Paint
Protect your porch and steps with hard-wearing, efficient Bapco Porch Paint. Specially made for heavy traffic and extreme exposures. Choose from colors of slate, grey, lead or tile red.
Free! Instructive "How To Paint" [illegible]
SOLD BY:
FAIRFIELD HARDWARE 253 Cook St.
STELCK'S ESQUIMALT HARDWARE 1237 Esquimalt Road
R. A. GREEN LUMBER CO. 2091 Douglas St.
J. HENSON, JR. 2312 Douglas St.
UNITED PAINT & FLOOR CO. 1118 Fort St.
SQUARE DEAL HARDWARE 1012 Government
VIEW ROYAL COMMUNITY STORE 346 Island Highway
MEKS HARDWARE 564 Fisgard St.
OAK BAY HARDWARE 2213 Oak Bay Ave.
STELCK'S HILLSIDE HARDWARE Hillside at Quadra
PAINT SUPPLY CO. 719 Yates St.
HUDSON'S BAY CO. LTD. 1701 Douglas St.
SHAWNIGAN LUMBER YARDS LTD 3000 Government St.
BUENSEIN HARDWARE 108 Burnside Road, W.

Easy to Roll
Delightful to SMOKE
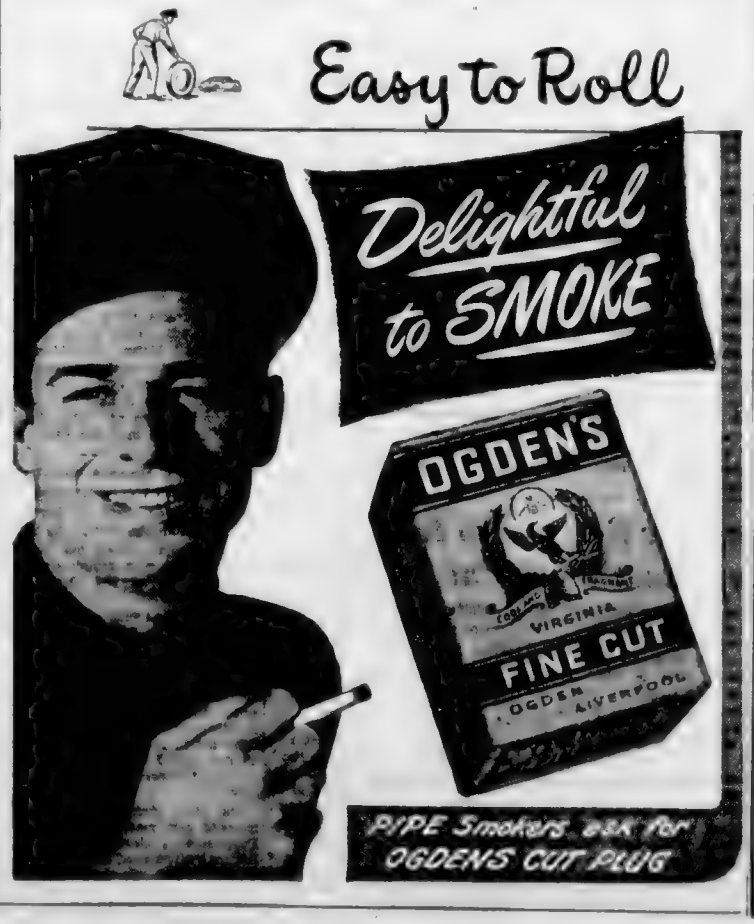

PIPE Smokers ask for OGDENS CUT PLUG

# At the Theatres

**DOMINION THEATRE** "The Search," produced by Lazar Wechsler for M-G-M, tells the story of a mother's quest to find the youngster from whom she is separated. It is the first postwar feature-length film to be made in the American zone of Germany. It stars Jarmila Novotna, famous Metropolitan Opera star, and Montgomery Clift.

**CAPITOL THEATRE** Alan Ladd and Brenda Marshall try to keep their old love hidden from her husband in Paramount's spectacular drama of Old West, "Whispering Smith." The action thriller co-stars Robert Preston.

**ATLAS THEATRE** Jane Russell teaches Bob Hope a few of the fighting facts of life in Paramount's Technicolor laugh film, "The Paleface." Miss Russell plays Calamity Jane. Bob is seen as a timid dentist.

**ROYAL THEATRE** Taking the lives and music of one of America's greatest songwriting teams, Richard Rodgers and Lorenz (Larry) Hart—as the basis of a film plot, M-G-M has turned out a wondrous, star-spangled Technicolor entertainment in "Words and Music," the brilliant offering now on view at the Royal Theatre. Tom Drake and Perry Como are the exuberant Mickey Rooney playing the eccentric but brilliant lyricist Hart.

**ODEON THEATRE** "You Gotta Stay Happy," the new romantic comedy co-starring Joan Fontaine and James Stewart, is now showing at the Odeon Theatre. Eddie Albert heads the supporting cast and other popular players in the film include Roland Young, Willard Parker and Percy Kilbride. The story, announced as one of the most ingenious and breeziest among the season's offerings, was taken from Robert Carson's Saturday Evening Post serial.

**PLAZA THEATRE** Walter Wanger's "Trade Winds" brings Joan Bennett and Frederic March together as co-stars in a film that contains all the elements any motion picture audience need—mystery, drama, romance, comedy.

**LAMESLEY** Durham, England (CP)—Rev. John Croft, 98, is believed to be England's oldest active vicar.

### *Amusements*

**ON THE SCREEN**

**Atlas**—"The Paleface," with Jane Russell and Bob Hope.

**Capitol**—"Whispering Smith," starring Alan Ladd, Brenda Marshall and Robert Preston.

**Dominion**—"The Search," with Jarmila Novotna and Montgomery Clift.

**Fox**—"Apartment for Peggy," in Technicolor.

**Oak Bay**—"Dear Ruth," with Joan Caulfield and William Holden.

**Odeon**—"You Gotta Stay Happy," starring Joan Fontaine and James Stewart.

**Plaza**—"Trade Winds," starring Joan Bennett and Fredric March.

**Royal**—"Words and Music," starring Judy Garland, June Allyson, Perry Como, Gene Kelly and Mickey Rooney.

SMASH ENTERTAINMENT!
Walter Wanger presents
Joan Bennett
Fredric March
TRADE WINDS
with RALPH BELLAMY · ANN SOTHERN
ALFRED HITCHCOCK's production of
Startling! FOREIGN CORRESPONDENT
JOEL McCREA · LARAINE DAY · GEORGE SANDERS
HERBERT MARSHALL
Note: Come Early. Last Complete Show at 8 P.M.
Today! PLAZA

ADULT ENTERTAINMENT ONLY
A MAN CAN BE STRONG AS STEEL
...but somewhere there's a woman who'll break him
Regal Films —
DICK POWELL
LIZABETH SCOTT
"PITFALL"
STARTS TOMORROW!
ODEON
LAST DAY!
James Stewart · Joan Fontaine
in "YOU GOTTA STAY HAPPY"

Hilker attractions
ROYAL ● MONDAY, MARCH 14
JAN CHERNIAVSKY
RENOWNED POET OF THE PIANO
TICKETS AT FLETCHER'S 1120 DOUGLAS STREET — G 7314
$2.17 $1.86, $1.57, $1.25—INCLUDING TAX
ROYAL ● FRIDAY, MARCH 25
BARTLETT—ROBERTSON
INTERNATIONALLY RENOWNED TWO-PIANO TEAM
3.12 2.50 1.87 1.25 Including Tax
ROYAL APRIL 7 ERNA SACK

## Stocks and Bonds

(A. E. Ames & Co.)

| INDUSTRIALS | Bid | Asked |
|---|---|---|
| Abitibi P. & P. Co., $1.50 pfd. | 19½ | 19¾ |
| Aluminium Ltd. | 56 | 57 |
| Alum. Co. of Can., 4% pfd. | 84½ | 85½ |
| Ashdown Hardware "A" | 11 | 11½ |
| Beatty Bros. com. | 25½ | 62½ |
| Bell Telephone | 40½ | 41½ |
| Brazilian T. L. & P. | 18½ | 18¾ |
| B.A. Oil | 23½ | 23¾ |
| B.A. Oil pfd. | 34½ | 35 |
| B.C. Electric Co., pfd. | 59 | 60 |
| B.C. Power "A" | 38 | 39½ |
| Bruck Mills "A" | | 16½ |
| Building Products | 27½ | 28 |
| Burrard Dry Dock pfd. | 13 | 18½ |
| Can. & Dominion Sugar | 30 | 30½ |
| Can. Steamship Lines pfd. | 16 | 17 |
| Canadian Breweries | 30 | 30½ |
| Canadian Industries Ltd. | [illegible] | 20 |
| Canadian Pacific Railway | 16½ | 16¾ |
| Can. Vinegars & Preserves | [illegible] | [illegible] |
| Crown Paper Corp. | [illegible] | [illegible] |
| Cosmos Imperial Mills | 26½ | 30 |
| Distillers Seagram. com. | 18½ | 19½ |
| Dominion Bridge | 33½ | 35½ |
| Dom. Foundries & Steel Ltd. | 25½ | 26½ |
| Dominion Stores Ltd. | 21½ | 22 |
| Ford of Canada "A" | 21½ | 22½ |
| Home Oil Co. Ltd. | 11½ | 12½ |
| Imperial Oil | 16½ | 16¾ |
| Imp. Tobacco | 13½ | 13¾ |
| Int. Nickel | 35½ | 35¾ |
| Int. Nickel pfd. 4½% pfd. | 99½ | 100 |
| Int. Nickel pfd. Class "A" | 22 | 24 |
| International Bakeries | 21½ | 22 |
| International Petroleum | 9½ | 9¾ |
| Loblaw "A" | 29½ | 29¾ |
| McColl Frontenac. 4% pfd. | 90 | 97 |
| McColl Frontenac. com. | 12 | 13½ |
| [illegible] Works | 30 | [illegible] |
| Montreal Refrig. Co. Ltd. | 13½ | 15 |
| National Breweries "A" | [illegible] | [illegible] |
| National Steel Car | 27 | 31½ |
| Page-Hersey Tubes | 38 | 40 |
| Power River | 59½ | 60 |
| Robertson Ltd. | 16½ | 17 |
| Shawinigan W. & P. | 23½ | 24 |
| Sicks' Breweries | 11½ | 12 |
| Sicks' Breweries Ltd. | 13 | 16 |
| Simpson's Ltd. "A" | 27½ | 28 |
| Simpson's Ltd. "B" | 22 | 23½ |
| Southam Co. com. | 17½ | 18 |
| Steel of Canada | 32 | 33 |
| Steel of Canada | 79 | 79½ |
| United Gas | 8½ | 9½ |
| United Fuel "A" pfd. | 48½ | 50 |
| Walker G. & W. | 38½ | 39½ |
| **GOLDS** | | |
| Bralorne Mines | 875 | 890 |
| [illegible] | [illegible] | [illegible] |
| [illegible] | [illegible] | 46 |
| [illegible] | 14½ | [illegible] |
| McIntyre Porcupine | 88 | 88½ |
| Noranda Mines | 56 | 58½ |
| **BANKS** | | |
| Can. Bank of Commerce | 32½ | 33 |
| Dominion Bank | 34 | 36½ |
| [illegible] | 30 | 32 |
| Royal Bank of Canada | 31 | 32 |
| Bank of Nova Scotia | 34½ | 35 |

(H. A. Hamber Ltd.)

| | | | | |
|---|---|---|---|---|
| Rye | [illegible] | [illegible] | [illegible] | [illegible] |
| May | [illegible] | [illegible] | [illegible] | [illegible] |
| [illegible] | [illegible] | [illegible] | [illegible] | [illegible] |
| [illegible] | [illegible] | [illegible] | [illegible] | [illegible] |
| Barley | | | | |
| May | [illegible] | 100 | [illegible] | [illegible] |
| [illegible] | 95½ | 95¾ | 95¼ | 95½ |
| Oats | | | | |
| May | 72½ | 73½ | 72½ | 72¾ |
| July | 69½ | 69¾ | 68 | 68 |
| Oct. | | | | 6[illegible] |
| CASH GRAIN | | | | |
| Oats | | | | |
| No. 2 C.W. | | | | [illegible] |
| Feed | | | | [illegible] |
| No. 1 C.W. | | | | 1[illegible] |
| Feed | | | | [illegible] |
| Rye | | | | |
| No. 1 C.W. | | | | 1[illegible] |
| Track | | | | 114½ |

### Winnipeg Grain

WINNIPEG, March 9 (CP)—Oats and barley futures prices moved narrowly in a dull trading session as the Winnipeg Grain Exchange followed the trend in coarse grains on American markets. Modest shipper demand appeared in both oats and barley, with some light buying attributed to export houses.

### Chicago Grain

CHICAGO, March 9 (AP)—Grains rallied late in the session on the Board of Trade both wheat and corn jumping for gains of more than a cent. Soybeans spurted more than two cents. Trading dull early picked up speed on the advance.

| Wheat | Open | High | Low | Close |
|---|---|---|---|---|
| May | 216 | 218 | 215¾ | 217½ |
| July | 199½ | 204 | 197½ | 204 |
| Sept. | 192¾ | 196½ | 191½ | 194½ |
| Dec. | 194½ | 194 | 193½ | 194¾ |
| Corn | | | | |
| May | 133¾ | 135½ | 131½ | 133½ |
| July | 137 | 137½ | 130¾ | 133 |
| Sept. | 124¾ | 127½ | 124¾ | 127 |
| Dec. | 113 | 115¾ | 112¾ | 115¼ |
| Oats | | | | |
| May | 87½ | 88 | 87 | 87½ |
| July | 85¼ | 85 | 83½ | 83¾ |
| Sept. | 81 | 85½ | 81 | 85½ |
| Dec. | 80¾ | 80¾ | 80 | 80½ |
| Rye | | | | |
| May | 133¾ | 132½ | 131 | 132 |
| July | 129 | 130½ | 129 | 130½ |

### *Tides at Victoria*

MARCH

| Date | Time | Ht. | Time | Ht. | Time | Ht. | Time | Ht. |
|---|---|---|---|---|---|---|---|---|
| | H M | Ft. | H M | Ft. | H M | Ft. | H M | Ft. |
| 1 | 4 46 | 8.6 | 10 18 | 6.6 | 15 13 | 8.0 | 22 06 | 6.3 |
| 2 | 5 36 | 8.6 | 10 55 | 6.3 | 16 05 | 7.7 | 22 54 | 6.1 |
| 3 | 6 15 | 8.6 | 11 32 | 6.1 | 16 57 | 7.3 | 23 46 | 5.8 |
| 4 | 6 53 | 8.6 | 12 22 | 5.8 | 17 53 | 7.0 | 23 00 | 5.5 |
| 5 | 7 47 | 8.6 | 13 15 | 4.7 | | | | |
| 6 | 8 50 | 8.3 | 14 09 | 4.3 | | | | |
| 7 | 9 49 | 8.4 | 15 09 | 3.9 | | | | |
| 8 | 10 48 | 8.6 | 16 11 | 3.3 | | | | |
| 9 | 11 19 | 8.8 | 17 08 | 2.9 | | | | |
| 10 | 12 [illegible] | [illegible] | 17 59 | 2.4 | | | | |
| 11 | 0 27 | 9.1 | 18 47 | 2.1 | | | | |
| 12 | 1 23 | 9.4 | 19 32 | 1.9 | 20 29 | 9.3 | 21 31 | 3.7 |
| 13 | 2 10 | 9.7 | 20 16 | 2.0 | 21 [illegible] | 9.3 | 22 13 | 3.6 |
| 14 | 2 56 | 9.9 | 21 [illegible] | [illegible] | 22 [illegible] | 9.2 | 22 [illegible] | 3.5 |
| 15 | 3 38 | 9.9 | 22 27 | 8.9 | 23 07 | 9.0 | 23 [illegible] | 3.4 |
| 16 | 4 19 | 9.8 | 23 10 | 8.5 | 23 [illegible] | 8.8 | 23 22 | 3.3 |
| 17 | 4 52 | 9.7 | 11 02 | 3.1 | 23 35 | 8.6 | 23 52 | 3.1 |
| 18 | 5 24 | 9.7 | 11 58 | 2.7 | 12 54 | 7.9 | 23 90 | 2.9 |
| 19 | 6 23 | 9.4 | 12 54 | 3.0 | 22 32 | 8.1 | | |
| 20 | 0 11 | 8.0 | 6 41 | 9.3 | 15 50 | 3.7 | | |
| 21 | | | 8 18 | 9.5 | 14 00 | 3.6 | | |
| 22 | | | 4 46 | 8.1 | 15 08 | 3.7 | | |
| 23 | | | 7 23 | 9.1 | 17 02 | 3.9 | | |
| 24 | | | 9 00 | 9.7 | 17 58 | 3.3 | | |
| 25 | 2 27 | 9.0 | 7 27 | 7.8 | 11 00 | 7.9 | 18 43 | 3.4 |
| 26 | 3 42 | 8.8 | 8 02 | 7.9 | 12 14 | 7.7 | 19 34 | 3.9 |
| 27 | 3 14 | 8.3 | 8 21 | 8.0 | 12 08 | 7.7 | 20 02 | 4.1 |
| 28 | 3 48 | 8.3 | 8 48 | 8.0 | 13 59 | 7.7 | 20 51 | 4.8 |
| 29 | 3 58 | 8.4 | 9 15 | 8.4 | 14 58 | 7.6 | 21 00 | 5.3 |
| 30 | 3 16 | 8.5 | 9 47 | 8.8 | 15 40 | 7.5 | 21 32 | 5.7 |
| 31 | 3 11 | 8.5 | 10 23 | 8.7 | 16 38 | 7.3 | 21 58 | 6.3 |

The time used is Pacific Standard for the 120th Meridian, west. It is counted from 0 to 24 hours from midnight to midnight. The figures for height serve to distinguish high water from low water. Where two tides occur in the table the time of the first one may differ from the succeeding tidal periods within a few days.

### Sugar Gives Energy

By DR. J. B. WARREN

Although sugar and candy left on the teeth is one of the causes of decay of teeth, it must be admitted that sugar gives more and quicker energy than any other food. Thus at 4 p.m. it is not unusual to find youngsters eating bread and butter spread with brown or white sugar, and teen-agers and young adults eating candy or chocolate bars. It gives them energy to carry on the dinner or supper hour without spoiling the appetite.

(Consolidated News Features, Inc.)

MONTY'S
Sir Coo
SUPPER CLUB
Johnny Lester and His Orchestra
Vocals by Pat Berry
OPEN EVERY NIGHT (Except Sunday) 10 Cents Monday Through Thursday
FRIDAY BLUE BALL "Save the Children Fund" $2.00 Per Couple
RESERVATIONS - E 7915

## According to Culbertson

(Copyright, 1949, by Ely Culbertson)

Many players have the idea that if they double the opponents, no matter what the circumstances are, they are taking an irrevocable action perhaps entirely on their own responsibility, and if their judgment goes wrong, they are quite prepared for and reconciled to a "blast" from partner.

The fact is however that there is a tremendous range in what (for want of a better term) I shall call the positiveness of penalty doubles. Under certain circumstances the doubler implies that he does not need any co-operation whatsoever from his partner; but under other circumstances the double is obviously a tentative action which does invite of each demands the partner's approval in the form of a leaver. Let's look at an actual deal:

NORTH
♠ Q 5
♥ K 9 8 4
♦ J 7 3 2
♣ K 6 2

WEST
♠ 9 7 6 4 3 2
♥ 10
♦ A 8
♣ 9 7 5 3

EAST
♠ 10 8
♥ A Q 7 6 3 2
♦ 10 5 4
♣ A J

SOUTH
♠ A K J
♥ J 5
♦ K Q 9 6
♣ Q 10 8 4

South dealer
Both sides vulnerable.

This was the bidding in a high stake rubber bridge game.

| South | West | North | East |
|---|---|---|---|
| 1♦ | Pass | 1 N T | 2♥ |
| Pass | Pass | 3♦ | Pass |
| Pass | Pass | | |

South lost two heart tricks, one club and two diamonds and thus suffered a 100 point defeat. He could have made the contract by guessing the trump situation perfectly when East proved a third round of hearts, but he could not well be criticized for going astray in that respect.

In any case, it would have been no conspicuous victory if South had made three diamonds. Three no-trump would have been even easier, but the contract which could have been reached most logically was two hearts, doubled.

This leads us to the point of our discussion. North, having strongly limited his holdings by bidding one no-trump over South's one diamond, could and should have doubled two hearts because that double obviously would need confirmation and acceptance by South. North's one no-trump and then he could not have more in hearts than he actually held—he would have bid a heart—and thus the double of two hearts could not go wrong in a good partnership.

## The Daily Cross-Word Puzzle

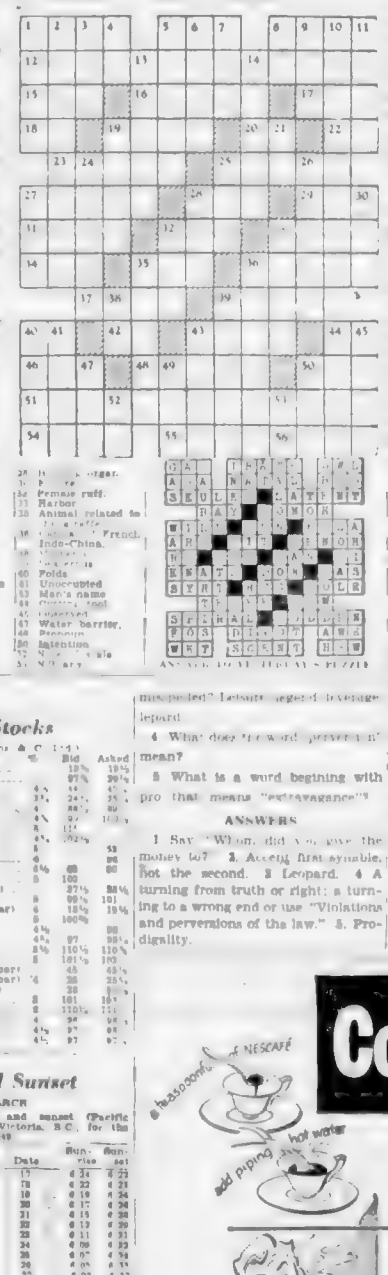

ACROSS
1 [illegible] away
4 [illegible]
8 [illegible]
12 [illegible]
14 [illegible]
15 [illegible]
16 [illegible]
18 [illegible]
20 [illegible]
21 [illegible]
23 [illegible]
24 [illegible]
26 [illegible]
27 [illegible]
29 [illegible]
31 [illegible]
33 [illegible]
34 [illegible]
36 [illegible]
38 [illegible]
39 [illegible]
40 [illegible]
42 [illegible]
44 [illegible]
46 [illegible]
48 [illegible]
49 [illegible]
50 [illegible]
51 [illegible]
54 [illegible]

DOWN
1 [illegible]
2 [illegible]
3 [illegible]
4 Bone
5 Devoutness.
6 Pronoun
7 [illegible] India
8 [illegible]
9 Sled vessel
10 [illegible]
11 [illegible]
13 To enchant
14 Former emperors of Russia
19 [illegible]
22 [illegible]
25 Number
28 Kneer
30 [illegible]
32 [illegible]
35 [illegible]
37 [illegible]
41 [illegible]
43 [illegible]
45 [illegible]
47 [illegible]
48 [illegible]
50 [illegible]
52 [illegible]
53 [illegible]
55 [illegible]
56 [illegible]

28 [illegible] sugar
30 [illegible]
32 Female ruff.
33 Harbor
35 Animal related to [illegible]
37 [illegible] French Indo-China.
38 [illegible]
39 [illegible]
40 Folds
41 Unoccupied
43 Man's name
44 [illegible]
47 [illegible]
49 Water barrier.
50 Pronoun
52 Intention
54 [illegible]
55 [illegible] art

ANSWER TO TODAY'S PUZZLE

### *Canadian Preferred Stocks*

(T. R. Burns & Co.)

| | | Bid | Asked |
|---|---|---|---|
| Abitibi ($1.50) | | 19½ | 19¾ |
| Abitibi ($2.50) | | 27½ | 28½ |
| B.A. Oil ($2 par) | 4% | 44 | 45 |
| B.C. Power | 3½ | 24½ | 25 |
| B.C. Power | 4 | 38½ | 39 |
| B.C. Power | 4½ | 42 | 43½ |
| B.C. Power | 5 | 100 | |
| B.C. Power | 6 | 111 | |
| B.C. Telephone | 4½ | 102½ | |
| B.C. Power "A" | | | 53 |
| Canada Power | 4 | 96 | |
| Canada Bread | 6½ | 60 | 90 |
| Canada Bronze | 8 | 100 | |
| Can. Celanese ($1.75) | | 37½ | 38½ |
| Can. Utilities | 6 | 99½ | 101 |
| C.W. Nt. Gas ($25 par) | 6 | 18½ | 19½ |
| Dom. Malting | 6 | 100½ | |
| Donnacona | 4½ | | 90 |
| Fraser | 4½ | 97 | 98½ |
| Guinness | 8½ | 110½ | 110¾ |
| General Steel Wares | 6 | 101½ | 103 |
| Howard Smith (100 par) | | 45 | 48½ |
| Imperial Tob. ($25 par) | 4 | 38 | 38½ |
| Nat. Grocers ($1.50) | | 38 | 39½ |
| Ottawa Power | 8 | 101 | 103 |
| Power Corp. | 6 | 110½ | 111 |
| River Mills | 4 | 96 | 98 |
| Steinberg | 4½ | 97 | 98 |
| Geo. Weston | 4½ | 97 | 97½ |

### *Sunrise and Sunset*

MARCH

Time of sunrise and sunset (Pacific Standard time) at Victoria, B.C., for the month of March, 1949

| Date | Sunrise | Sunset | Date | Sunrise | Sunset |
|---|---|---|---|---|---|
| 1 | 6 38 | 6 35 | 17 | 6 34 | 6 23 |
| 2 | 6 36 | 6 38 | 18 | 6 32 | 6 21 |
| 3 | 6 52 | 6 00 | 19 | 6 19 | 6 24 |
| 4 | 6 50 | 6 02 | 20 | 6 17 | 6 26 |
| 5 | 6 48 | 6 03 | 21 | 6 15 | 6 28 |
| 6 | 6 46 | 6 04 | 22 | 6 13 | 6 29 |
| 7 | 6 44 | 6 06 | 23 | 6 11 | 6 31 |
| 8 | 6 42 | 6 06 | 24 | 6 09 | 6 32 |
| 9 | 6 40 | 6 08 | 25 | 6 07 | 6 34 |
| 10 | 6 38 | 6 11 | 26 | 6 05 | 6 35 |
| 11 | 6 36 | 6 13 | 27 | 6 03 | 6 37 |
| 12 | 6 34 | 6 14 | 28 | 6 01 | 6 38 |
| 13 | 6 32 | 6 16 | 29 | 5 59 | 6 39 |
| 14 | 6 30 | 6 17 | 30 | 5 58 | 6 41 |
| 15 | 6 28 | 6 18 | 31 | 5 56 | 6 42 |
| 16 | 6 26 | 6 20 | | | |

Meteorological Office, Gonzales Heights, Victoria, B.C.

### Better English

By D. C. WILLIAMS

1. What is wrong with this sentence? "Who did you give the money to?"
2. What is the correct pronunciation of "inference"?
3. Which one of these words is misspelled? Leisure, neglect, leverage, leopard.
4. What does "to word, pervert it" mean?
5. What is a word begining with pro that means "extravagance"?

ANSWERS

1. Say "Whom did you give the money to?" 2. Accent first syllable, not the second. 3. Leopard. 4. A turning from truth or right; a turning to a wrong end or use. "Violations and perversions of the law." 5. Prodigality.

SNAP
Cleans dirt and grease from father's hands!
BETTER THAN SOAP
Buy the giant size for economy!

## Little Stories for Bedtime

By THORNTON W. BURGESS

### FARMER BROWN'S BOY VISITS PADDY'S POND

Farmer Brown's Boy was very busy these beautiful Spring days, for the good brown earth had to be prepared for the seeds, and the seeds had to be planted, and in all this Farmer Brown's Boy had a share, and he was glad for he had learned the joy that comes with work well done. There had been a time when he had thought that it was very dreadful that he should have to work, and he envied the birds and all the little people of the Green Forest and the Green Meadows, because he thought that they had nothing to do but play.

But as he learned to know his little neighbors better, and to love them, he discovered that they had to work, every single one of them or they could not live, and that those who seemed happiest, and whom he loved best, were the hardest workers of all. He watched Johnny Chuck dig and the birds make their nests and Jerry Muskrat build his wonderful house, and all of them hunt for their daily food, and saw that each one of them has a part of the work of the great world to do and is happy in doing it. And later he made a great discovery. It was that when he had done his share of work well and cheerfully he enjoyed his playtime a hundred times more than he possibly could have, had all his time been playtime. So then he began to find pleasure in work and then he found that the better his work was done the greater the pleasure he felt.

[illegible] days after he found out that Mrs. Quack was coming at night to feed on the corn he scattered among the buckwheats of the Smiling Pool, and then flying straight into the Green Forest beside it had a [illegible] to visit the pond of Paddy the Beaver. He was fairly itching with curiosity to know if as he suspected Mr. and Mrs. Quack had decided to make their home there for the Summer, and as he worked he kept thinking of them. "It will be perfectly splendid if they have," said he. "They will be perfectly safe there unless Reddy Fox is smart enough to catch them. Smart as he is, I don't believe he is smart enough for that. One thing is sure, and that is no men or boys will frighten them if I can help it. I'd like to make friends with them, but they have been shot at so much that I am afraid they never will trust me. Anyway I'm going to try."

The very first chance he got, he started for the Green Forest, his pockets filled with corn. It was a long tramp over to the pond of Paddy the Beaver, but he enjoyed it, for there was so much to see and hear. As he drew near the pond he took the greatest pains not to make a sound. He had learned by his visits to the Smiling Pond how watchful Mr. and Mrs. Quack are and how very, very difficult it is to get near them when they are sure of any danger. And he knew, too, that there would be another watchman or guard with nose and keen ears smelling the air for telltale scent and listening for the tiniest suspicious sound. And he knew that that watchman was Paddy himself.

So Farmer Brown's Boy took care to see to it that the wind was blowing in his face and so from the pond toward him. Then it could carry no telltale scent to Paddy's keen nose. And he took the greatest care to put each foot down softly, and not to rustle a single dried leaf or break a single tiny fallen twig. Presently, he began to crawl from tree to tree. It was slow work, but it was very exciting. You see, he felt that he was matching his wits and skill against the wits and wonderful senses of the little wild people he was hoping to see. At last he reached a place where by peeping over the old log he could see all over the pond of Paddy the Beaver and almost the first thing he saw was Mr. Quack, lazily swimming about, the very picture of contentment. Presently Paddy the Beaver swam across to his wonderful house in the water and disappeared.

Farmer Brown's Boy waited and waited, but there was no sign of Mrs. Quack. For a whole hour he lay there watching. He saw Paddy come out again and swim across to his dam and leave there a stick from which all the bark had been stripped. He saw Mr. Quack go ashore at a little less-open place and settle himself for a sun bath. But still there was no sign of Mrs. Quack. Farmer Brown's Boy chuckled to himself.

"I know your secret, old fellow, and I won't tell a single soul," thought he. "You've got a nest hidden somewhere here and Mrs. Quack is in it. I'd like to find it, but I'm not going to try. No, sir. I'm not going to try. For if I did you would worry, and I guess you've had worries enough. And with that Farmer Brown's Boy stole away as softly as he had come.

Next Story: Happy days for Mr. and Mrs. Quack.

(Copyright, 1949, by Associated Newspapers, Inc.)

Loyal Order of Moose
Extends to the Public an Invitation to see the
MOOSEHEART SOUND FILM
"THE CHILD CITY"
FRIDAY, MARCH 11th, AT 8:30 P.M.
IN THE K. OF P. HALL, 728 CORMORANT ST.
Commentator—Bro. C. F. Hamilton, Vancouver
EVERYBODY WELCOME

— 6th CONCERT —
VICTORIA SYMPHONY ORCHESTRA
Hans Gruber conducting
ROYAL THEATRE - MARCH 21
Sponsored by B.C. Electric Recreation Club

YAHOO!
Color by Technicolor
Chief Sicle Face BOB HOPE! JANE RUSSELL
The Paleface
Paramount
TODAY FRI. and SAT.
Atlas PLAYERS THEATRE
FRI. and SAT. ALAN CURTIS in PHILO VANCE'S "SECRET MISSION"
1 TO 1:30a

3 DAYS MORE LADD'S FIRST
TODAY, FRI. AND SAT.
WESTERN ADVENTURE TECHNICOLOR SPECTACLE
LOOK! HERE'S LADD
ALAN LADD · ROBERT PRESTON
BRENDA MARSHALL · DONALD CRISP
WHEN THE WEST WAS AT ITS WORST
Whispering SMITH
Color by TECHNICOLOR
BARGAIN MATINEE 35¢ TO 6 P.M.
CAPITOL

3 MORE DAYS—TODAY FRI. and SAT.
14 stars · 22 songs
JUNE ALLYSON · LENA HORNE · JUDY GARLAND · GENE KELLY · PERRY COMO
Words AND Music
ALL ITS THRILLS IN COLOR BY TECHNICOLOR
MGM
BARGAIN MATINEE 35¢ 1 to 6 P.M.
Doors at 1:45 Shows 2:00, 4:50, 8:10, 9:55
Royal
— Extra —
"Passing Parade" — Cartoon — News

Coffee that's
quick
delicious
economical
a teaspoonful of NESCAFÉ
add piping hot water
NESCAFÉ is quick—quick as you can add a cup of boiling water to a teaspoonful of Nescafé.
Nescafé is delicious. Brewed from finest South American coffees, it's alive with flavour.
Yes, and Nescafé is economical. While other coffees are away higher than pre-war levels, Nescafé prices are down. So cup for cup, Nescafé costs less than ordinary coffees in can or jar.
Make one cup or many—in cup or coffee server. Nescafé is always the same, always delicious in flavour. It comes in powdered form, in air-tight glass jars. Two sizes—4 oz. and the 12 oz. economy size. Try Nescafé today.
More people drink NESCAFÉ than any other instant coffee!
"Nescafé" (pronounced NESS-CAFAY) is the exclusive registered Trade Mark of Nestlé's Milk Products (Canada) Limited to designate its Soluble Coffee Product. It is a concentrate of select parts of pure soluble coffee and added carbohydrates, dextrins, maltose and dextrose added solely to protect the flavour.

TONITE IS "CASH NITE"
TO BE GIVEN AWAY $120 CASH OR $150 IN MERCHANDISE
ALSO—$250 CASH TO THE WINNER OF THE ROBIN HOOD FLOUR CONTEST
FREE — 3 ROBIN HOOD HAMPERS TO BE GIVEN AWAY
PLUS — SCOTT & PEDEN'S "HOMETOWNERS"
AND ON THE SCREEN . . . "THE SEARCH"
ADDED SHORTS
2:00-4 P.M.
DOMINION
STARTS THE HILARIOUS
Friday - MARX BROS. in "A NIGHT AT THE OPERA"

LAST TIMES TODAY!
"APARTMENT FOR PEGGY"
IN TECHNICOLOR - STARRING JEANNE CRAIN, WILLIAM HOLDEN
COMING FRIDAY!
"DRUMS ALONG THE MOHAWK"
WHERE SOUND SOUNDS BETTER
PHONE E 3070
FOX
QUADRA AND BELMONT
EVENING SHOWS 6:45 - 9 P.M.
Saturday Mat. 1:30
PRICES 40¢, 25¢, 15¢

OAK BAY THEATRE E 2943
NOW SHOWING
"DEAR RUTH"
WITH JOAN CAULFIELD — WILLIAM HOLDEN
COMING MONDAY
"THE PERFECT MARRIAGE"
WITH DAVID NIVEN — LORETTA YOUNG

Featured tonight over CJVI - 6:30-7 P.M.
Weston's PRESENT... a programme of fine music
Selections From
Mr. Kerr — The Firefly
The Chocolate Soldier
Viennese Nights — Jubilee
★ Starring ★
Doreen Hume
Jeanette Shields — John Brosper
Dorothy Deane
ORCHESTRA and CHORUS
under the direction of Geoffrey Weddington
Sponsored by Weston's English Quality BISCUITS

# Finance–Commerce–Markets

## New York Stocks

NEW YORK, March 9 (AP) — A [illegible]owsy stock market coasted a little [illegible]ver. The decline was far from [illegible]cisive, but at the final bell losses [illegible] fractions to more than a point. [illegible] in the industrials. A couple of [illegible]ues affected by specific near de[illegible]elopments swung more than three [illegible]points.

DOW JONES AVERAGES

Thirty industrials, 175.76, off .33.
Twenty rails, 47.90, off .84.
Fifteen utilities, 34.97, off .05.
Sixty-five stocks, 68.14, off .19.
Total sales, 640,000.

[illegible]

## Egg Market

To producer

| | |
|---|---|
| Grade "A" large | 40 |
| Grade "A" medium | 36 |
| Pullets | 32 |
| Grade "B" | 32 |
| Wholesale | |
| Grade "A" large | 47 |
| Grade "A" medium | 4[illegible] |
| Pullets | 43 |
| Grade "B" | 43 |

## Montreal Stocks

MONTREAL, March 9 (CP).—Industrial dealings continued into the final hour on the Montreal Stock Exchange and Curb market despite a six-figure turnover which was practically all absorbed by Southwest Investments. Metals continued on the downswing following announcement that lead prices had been cut.

(James Richardson & Sons)

| | Bid | Asked |
|---|---|---|
| Canadian Investment Fund | [illegible] | [illegible] |
| Canadian Bank of Commerce | 29¼ | 31 |
| Bank of Montreal | 36 | 38¼ |
| Bank of Nova Scotia | 34 | 35 |
| Royal Bank of Canada | 25¾ | [illegible] |
| Bank of Toronto | [illegible] | 16 |
| Algoma Steel | 11½ | 11¾ |
| Abitibi com | [illegible] | [illegible] |
| Abitibi pfd | [illegible] | [illegible] |
| Canada Steel | 4[illegible] | [illegible] |
| Aluminium com | [illegible] | [illegible] |
| Aluminium pfd | [illegible] | [illegible] |
| Asbestos Corporation | 23 | 24 |
| Bell Telephone | [illegible] | [illegible] |
| Bathurst Power | [illegible] | [illegible] |
| British Columbia Power | [illegible] | [illegible] |
| B.C. Power Prod | [illegible] | [illegible] |
| B.C. Power A | [illegible] | [illegible] |
| Brewis Mills A | [illegible] | [illegible] |
| Brewis Mills B | [illegible] | [illegible] |
| Building pfd | [illegible] | [illegible] |
| Bruneau Oil | [illegible] | [illegible] |
| Canada Iron & Steel | [illegible] | [illegible] |
| Canada Vinegars | [illegible] | [illegible] |
| Canada Northern Power | [illegible] | [illegible] |
| Canada Steamships com | 13 | 14 |
| Canada Steamships pfd | [illegible] | [illegible] |
| Canada Cement | 24 | [illegible] |
| Canadian Breweries | 30 | [illegible] |
| Canadian Bronze | [illegible] | [illegible] |
| Canadian A. P. com | 12¾ | [illegible] |
| Canadian Celanese | [illegible] | [illegible] |
| Canadian Industries Limited | [illegible] | [illegible] |
| Canadian Locomotive | [illegible] | [illegible] |
| Canadian Vickers | [illegible] | [illegible] |
| Consolidated Paper | [illegible] | [illegible] |
| Consumers Glass | [illegible] | [illegible] |
| Distillers Seagrams | [illegible] | [illegible] |
| Dominion Bridge | [illegible] | [illegible] |
| Dominion Foundries & Steel | [illegible] | [illegible] |
| Dominion Stores | [illegible] | [illegible] |
| Dominion Textile | [illegible] | [illegible] |
| Donnacona Paper | [illegible] | [illegible] |
| Famous Players | [illegible] | [illegible] |
| Famous Players | [illegible] | [illegible] |
| Fleet Aircraft | [illegible] | [illegible] |
| Food of Canada "A" | [illegible] | [illegible] |
| Foundation Co. | 24½ | [illegible] |
| Fraser Co. V.T. | [illegible] | [illegible] |
| Gatineau Power | [illegible] | [illegible] |
| Gen. Steel Wares | 14 | [illegible] |
| Greyhound Lines | [illegible] | [illegible] |
| Hamilton Bridge | [illegible] | [illegible] |
| Howard Smith | [illegible] | [illegible] |
| Imperial Oil | [illegible] | [illegible] |
| Imperial Tobacco | [illegible] | [illegible] |
| Industrial Acceptance | 30¾ | [illegible] |
| Int. Bronze Powder | 4 | [illegible] |
| Int. Nickel | [illegible] | [illegible] |
| Int. Paper | 80¾ | [illegible] |
| Int. Petr. | [illegible] | [illegible] |
| Jamaica P.S. | [illegible] | [illegible] |
| Lake of Woods | [illegible] | [illegible] |
| Lowney Walter M. | [illegible] | [illegible] |
| Magic Leaf com | [illegible] | [illegible] |
| Massey Harris com | [illegible] | [illegible] |
| Massey Harris pfd | [illegible] | [illegible] |
| McColl Frontenac com | [illegible] | [illegible] |
| MacMillan "A" | [illegible] | [illegible] |
| MacMillan "B" | [illegible] | [illegible] |
| Minn. & Ont. Paper | [illegible] | [illegible] |
| Mitchell Robt. | [illegible] | [illegible] |
| Molsons Brew | [illegible] | [illegible] |
| Montreal Locomotive | [illegible] | [illegible] |
| Moore Corp. | [illegible] | [illegible] |
| National Brew | [illegible] | [illegible] |
| National Breweries | 11 | [illegible] |
| National Steel Car | [illegible] | [illegible] |
| Ogilvie Flour | [illegible] | [illegible] |
| Page Hersey | [illegible] | [illegible] |
| Powell River | [illegible] | [illegible] |
| Power Corp. | [illegible] | [illegible] |
| Price Bros. | [illegible] | [illegible] |
| Quebec Power | [illegible] | [illegible] |
| St. Law. Corp. 1st pfd. | [illegible] | [illegible] |
| St. Law. Paper, 1st pfd. | [illegible] | [illegible] |
| Sicks' Brew | [illegible] | [illegible] |
| Southam Co. | [illegible] | [illegible] |
| South. Can. Power | [illegible] | [illegible] |
| Standard Chemical | [illegible] | [illegible] |
| Steel of Canada | [illegible] | [illegible] |
| Taylor P. & C. com | [illegible] | [illegible] |
| Taylor P. & C. pfd | [illegible] | [illegible] |
| United Steel | [illegible] | [illegible] |
| Westeel Products | [illegible] | [illegible] |
| Walker Gooderham com | [illegible] | [illegible] |
| Winnipeg Electric com | [illegible] | [illegible] |

## Vancouver Stocks

VANCOUVER, March 9 (CP).—Prices were lower in all sections at the close on the Vancouver Exchange, but at the final bell losses [illegible] Anglo-Canadian Oil held at [illegible] fractions to more than a point. [illegible] fell 15 to 11.50. Okalta at 1.60 was [illegible] dropped 05 and Rio Alta dropped 05. Bralorne fell 05 to 8.85 and Pioneer was firm at 3.20.

(Hazar Investments, Ltd.)

OILS

| | Bid | Asked |
|---|---|---|
| Anaconda | 10½ | 11¼ |
| Arvio Canadian | 6.15 | 6.35 |
| A.P. Con | .32 | |
| Atlantic | .75 | .75 |
| British Dominion | .30 | .20 |
| C. & E. Corp. | 3.00 | 3.25 |
| Calmont | .60 | .65 |
| [illegible] | 1.13 | 1.18 |
| [illegible] | .35 | |
| [illegible] | .37 | .40 |
| [illegible] | | .81 |
| [illegible] | 3.75 | |
| [illegible] | .04 | .06 |
| [illegible] | [illegible] | 1.[illegible] |
| [illegible] | .08 | .11 |
| [illegible] | 11¼ | 11½ |
| [illegible] | .74 | .80 |
| [illegible] | | .15 |
| [illegible] | .18 | |
| [illegible] | | .45 |
| [illegible] | 1.60 | 1.62 |
| [illegible] | 3.4[illegible] | 3.45 |
| [illegible] | .8[illegible] | .10 |
| [illegible] | .23 | |
| [illegible] | .16 | |
| [illegible] | .60 | .62 |
| [illegible] | .21 | .22 |
| [illegible] | | .21 |

MINES

| | Bid | Asked |
|---|---|---|
| [illegible] | .06 | .07 |
| [illegible] | | 3.00 |
| [illegible] | .05½ | .06 |
| [illegible] | .17 | .13 |
| [illegible] | .09 | .12 |
| [illegible] | | 1.30 |
| [illegible] | .08½ | .9 |
| [illegible] | | .45 |
| [illegible] | .13½ | |
| [illegible] | .04 | .06 |
| [illegible] | .42 | .45 |
| [illegible] | .60 | .62 |
| [illegible] | 1.10 | 1.12 |
| [illegible] | | 5.[illegible] |
| [illegible] | | 7.[illegible] |
| [illegible] | | .20 |
| [illegible] | 2.[illegible] | 3.95 |
| [illegible] | | .76 |
| [illegible] | 1.5[illegible] | 1.60 |
| [illegible] | .32 | .37 |
| [illegible] | | .48 |
| [illegible] | .11 | .12 |
| [illegible] | .31 | |
| [illegible] | .02 | .03 |
| [illegible] | | .41[illegible] |
| [illegible] | | .9 |
| [illegible] | 9 | 8¾ |
| [illegible] | | .640 |
| [illegible] | 44 | 48 |
| [illegible] | 16¼ | 16¾ |
| [illegible] | | .8 |
| [illegible] | | .886 |
| [illegible] | | 18½ |
| [illegible] | | .7½ |
| [illegible] | | .40 |
| [illegible] | | .55 |
| [illegible] | 10½ | 10¾ |
| [illegible] | | 18½ |
| [illegible] | | 31½ |
| [illegible] | | .45 |
| [illegible] | | .48 |

INDUSTRIALS

| | Bid | Asked |
|---|---|---|
| B.C. Power Products | 2.50 | 2.00 |
| B.C. Pipe | .45 | .50 |
| [illegible] | 3.[illegible] | |
| [illegible] | 3.33 | |
| [illegible] | 13.87 | |
| [illegible] | 3.15 | 3.20 |
| [illegible] | 9.[illegible] | |
| [illegible] | 9.87 | |
| [illegible] | .50 | |
| [illegible] | 39.62 | 40.37 |
| [illegible] | 17.25 | |
| [illegible] | 4.50 | 9.00 |
| [illegible] | | 1.00 |

UNLISTED SECTION

MINES

| | Bid | Asked |
|---|---|---|
| [illegible] | .02 | .03 |
| [illegible] | | .02 |
| [illegible] | .08 | |
| [illegible] | | .06 |
| [illegible] | .08½ | .09 |
| [illegible] | | .10 |
| [illegible] | | .02 |
| [illegible] | | .01 |
| [illegible] | | .02½ |
| [illegible] | | .04 |
| [illegible] | .02 | .08 |
| [illegible] | .01½ | .02½ |
| [illegible] | .01½ | .04 |
| [illegible] | .02 | .07½ |
| [illegible] | .02½ | .02½ |

OILS

| | Bid | Asked |
|---|---|---|
| [illegible] | .07 | |
| Amalgamated (B.C.) | .03½ | .05 |
| [illegible] | .04 | .05 |
| [illegible] | | .02½ |
| [illegible] | .08 | .10 |
| [illegible] | .18 | |
| [illegible] | .07½ | .08 |
| [illegible] | .03 | |
| [illegible] Consol | .30 | .31 |
| [illegible] | .59 | .62 |
| [illegible] | | .13 |
| [illegible] | .22 | .25 |
| [illegible] | | .50 |
| [illegible] | .01½ | .02 |
| New Jerichoman | .04 | .04½ |
| [illegible] | .04½ | .05 |
| Royal Bonneau | .16½ | .17 |
| [illegible] | .18 | |
| [illegible] | .17 | .19 |
| [illegible] | .31 | .32 |
| [illegible] | .22 | |

## Foreign Exchange

NEW YORK, March 9 (CP).—The Canadian dollar was up ¼ of a cent at a discount of 6.7-16 per cent in terms of United States funds in closing foreign exchange dealings. The pound sterling was unchanged at $4.03.

## Closing Averages

(James Richardson & Sons, Ltd.)

TORONTO

Twenty industrials, 172.27, off .14
Twenty golds, 94.32, off .83
Ten base metals, 96.84, off 1.40
Fifteen western oils, 49.93, off .24
Total sales, 736,000

MONTREAL

Ten utilities, 71.0, up .4
Twenty industrials, 122.1, off .8
Thirty combined, 105.1, off .3
Fifteen golds, 63.87, off .43
Ten pulp and paper, 308.80, up 1.23
Total sales, 230,200.

## Toronto Stocks

TORONTO, March 9 (CP).—Base metals turned downward on the Toronto Stock Exchange following news of a 2-cent price cut in lead by major United States producers. Golds also slipped in light action as senior and junior producers backed down from recent gains. Industrials and Western oils held firm.

(Island Investment Co. Ltd.)

MINING SECTION

| | H | L | C. |
|---|---|---|---|
| Arbuckle | 8¾ | 8 | 8 |
| Ankerite Hollinger | | | 87c |
| Ammonite | | | 9 |
| Aumacho | | | 21 |
| Bagamac | 19½ | 19½ | 19½ |
| Base Metals | | | 40 |
| Beaufor | | | 5 |
| Bevcourt | | | 23 |
| Harker Kirkland | | | 10c |
| [illegible] | | | 12 |
| [illegible] | | | 89c |
| [illegible] Porcupine | | | 33 |
| Buffalo Ankerite | 22c | 21c | 22c |
| Bralorne Red Lake | | | 61 |
| Bathurst | | | 16 |
| C. & E. | 90c | 40c | 40c |
| Central Manitoba | | | 26 |
| [illegible] Quarts | | | 15c |
| [illegible] Lake | 172 | 150 | 150 |
| [illegible] Fox | 33c | 32 | 33 |
| [illegible] Wasp | 38c | 32c | 32c |
| [illegible] | 24c | 24c | 24c |
| [illegible] M. & R. | | | 16c |
| [illegible] Consolidated Smelters | 104½ | 103½ | 103 |
| [illegible] | 133 | 130 | 130 |
| [illegible] Pershing | | | 40 |
| [illegible] | | | 16½ |
| [illegible] | | | 51 |
| [illegible] | | | 3 |
| [illegible] | | | 31 |
| [illegible] | | | 48 |
| [illegible] | 11 | | 12 |
| [illegible] | 31 | | |
| [illegible] | 07 | | 08 |
| [illegible] | | | 415 |
| [illegible] | | | 9 |
| [illegible] Lake | 9 | 8¾ | 9 |
| [illegible] Knife | | | 640 |
| [illegible] Lake | 46 | 43 | 44 |
| [illegible] | 16¼ | 15¾ | 15¾ |
| [illegible] Gold | | | 3c |
| [illegible] | | | 880 |
| [illegible] | | | 18½ |
| [illegible] Gold | | | 7½ |
| [illegible] | | | 2 |
| [illegible] Mascot | | | 40 |
| [illegible] | | | 55 |
| [illegible] | 10½ | 10¾ | 10½ |
| [illegible] Oil | | | 18½ |
| [illegible] | | | 31½ |
| [illegible] Bay M. & S. | 44 | 46¾ | 46 |
| Inspiration | | | 48 |

(Hazar Investments Ltd.)

INDUSTRIAL SECTION

| | Bid | Asked |
|---|---|---|
| Asbestos | 33 | 34 |
| Can. Ind. Alc. Class A | 23½ | 30 |
| Canadian Hardware A | 11 | 11½ |
| Hearn B.C. | 4 | 42 |
| Hearn M.T. A | | 4 |
| Hearn M.T. B | | 8 |
| Hearn Traction | 18½ | 18 |
| B. Forest Products | 2¾ | 2½ |
| B.A. Oil | 27 | 28 |
| B.C. Power A | 38 | 39 |
| Can. Breweries | 20 | 20 |
| Can. Car & Foundry com | 13 | 14 |
| Can. Car & Foundry A | 18½ | 19 |
| Can. Steamships com | 13 | 14 |
| Can. Steamships pfd | 8 | 9 |
| Can. Vinegars A | 33¾ | 34 |
| Can. Canners B | 18½ | 19 |
| Can. Canners com | 15¼ | 16 |
| Can. Celanese | 32 | 32½ |
| Can. Colorado pfd | 20 | |
| Canadian Pacific Railway | 14¾ | 14¾ |
| Canada Iron Industries Limited | 19¾ | 20 |
| Can. Locomotive | 3.27 | 3.50 |
| Can. Paper | 6½ | 11½ |
| Can. Breweries | 10½ | 11½ |
| Can. Western Lumber | 3½ | 3¾ |
| Can. Vinegars | 13¾ | 14 |
| Dom. Bridge | 33 | 33½ |
| Dom. Foundries & Steel | 23¾ | 24¾ |
| Dom. Steel & Coal "B" | 16¾ | 18¼ |
| Dom. Textiles | 11 | 11¾ |
| Eddy "A" | 16½ | 16¾ |
| Ford of Canada "A" | 21½ | 22 |
| Gatineau Power | 10¾ | 11 |
| Gen. Bakeries com. | 1.50 | 2.00 |
| Great Lakes Paper | 14¾ | 15 |
| Gunn's | | 100 |
| Gypsum | 14¾ | 15 |
| Hiram Walker | 38¾ | 39 |
| Imperial Bank | 38½ | 39 |
| Imp. Oil | 18¾ | 18½ |
| Int. Nickel | 34 | 34 |
| Int. Paper | 80¾ | 81¾ |
| Int. Petroleum | 9¾ | 9½ |
| Loblaw Gro. "A" | 39 | |
| Loblaw Gro. "B" | 38½ | 39 |
| McColl Frontenac | 13¾ | 13¾ |
| McColl Frontenac, pfd. | 96 | 97 |
| Manning Timber | | 10¾ |
| Massey Harris | 19¾ | 20 |
| Massey Harris pfd | 26¾ | 27¾ |
| MacMillan "A" | 9¾ | 9¾ |
| MacMillan "B" | 6¾ | 6¾ |
| National Breweries | 34½ | 35 |
| National Steel Car | 30¾ | 31 |
| Ogilvie | 30 | 30½ |
| Purity Flour | 7½ | 8¾ |
| Purity Flour, pfd. | 49½ | 53 |
| Shawinigan | | 32¾ |
| Sicks' Breweries | | 18¾ |
| Simpson's pfd | 97½ | 98 |
| Steel of Canada | 79 | 80 |
| Steel of Canada, pfd | 83 | 83½ |

## London Market

LONDON, March 9 (Reuters).—As Britain's budget day draws nearer, the event already has cast its shadow over the London Stock Exchange. The fading hopes of taxation relief continue to bring in sellers. Prices showed irregular movements, and the gains and losses recorded were small. A slight technical rally, engendered by some bear covering, lifted tobaccos and building shares.

Closings: Babcock & Wilson 70s, Boots Pure Drug, 4s 3d; C.P.R. $19¾; Central Mining, $17½; Consolidated Gold Fields, 53s 1½d. Hudson's Bay Co., 72s 7½d; Imperial Chemical, 49s 4½d; Metal Box, 102s 6d; Mexican Eagle, 14s 1½d; Rand Mines, 91s 3d.

Bonds: British 2½ per cent Consols, £80. British 3½ per cent War Loans £103¾. British Fundings, 4½, 1960-1990, £114 ¾.

## Await Developments

EDMONTON, March 9 (CP).—Thickness of the pay zone at the Golden Spike oil discovery continued to increase, while three nearby wells which may help delineate the new-est Edmonton oilfield sector, appeared to be on the verge of significant developments. Imperial Oil Ltd. officials said the Golden Spike discovery well, Imperial Schoepp No. 1, has 161 feet of oil-bearing formation established, and has cored another ten feet under test.

MONTREAL, March 9 (CP).—Trading continued slow on the bond market with the bulk of interest centred on a new City of Vancouver issue. No changes were reported.

WILMINGTON, Del., March 9.—E. I. Du Pont de Nemours & Co. reported sales of $968,700,000 for 1948, and net earnings of $157,445,000 equal to $13.12 per share on the common stock.


On February 21 we started Job No. 20,000
GEORGE S. MAY COMPANY
Business Engineering
OFFICES IN PRINCIPAL CITIES

SaltSpringIsland FERRY SERVICE
WINTER SCHEDULE
EFFECTIVE OCTOBER 1
Monday, Tuesday, Thursday, Saturday and Sunday Service

| Lv. Fulford Harbor | Lv. Swartz Bay |
|---|---|
| 8.15 a.m. | 9.15 a.m. |
| 10.00 a.m. | 11.00 a.m. |
| 4.00 p.m. | 5.10 p.m. |
| 6.00 p.m. | 7.00 p.m. |

Friday Service Only

| Lv. Fulford Harbor | Lv. Swartz Bay |
|---|---|
| 8.15 a.m. | 9.15 a.m. |
| 11.00 a.m. | 11.50 a.m. |
| 5.10 p.m. | 6.10 p.m. |
| 7.00 p.m. | |

NO SERVICE ON WEDNESDAY
Gulf Islands Ferry Co. LTD.
PHONE E 1177

Queen Elizabeth 1533 — 1603
This is the year to visit
Historic BRITAIN
A crowded calendar of cultural and sporting events has been planned for your enjoyment . . . Age-old traditional pageantry and ceremonial . . . the glamour of the London "season" . . . festivals of drama and music . . . sporting occasions like the Grand National, the Derby, golf at St. Andrews, tennis at Wimbledon . . . Britain is eager to welcome you. Make your reservations early—see your travel agent now.
COMING EVENTS
Shakespeare Festival, Stratford upon Avon, April 14 — October. British Industries Fair, May 2 — 13. Racing: The Derby, The Oaks, June 1. 4. Wimbledon International Lawn Tennis Tournament, June 30 — July 2.
The Tower of London.
COMING EVENTS
Bath Assembly Music, Opera, Drama May 8 — 21. Trooping the Colour June 9. Open Golf Championship, Royal Troon 4 — 9. Edinburgh International Festival of Music and Drama, August 21 — September 11.
Information and illustrated literature from The British Travel Association (Junior Division of the British Council and Hay-Lays Road) 372 Bay Street, Toronto, Ont. or Room 410 Dominion Square Bldg., Montreal, Que.
B1-29

JUST OFF THE PRESS!
AUTHORITATIVE REVIEW of CANADA'S IMPORTANT OIL FIELDS
LLOYDMINSTER
MAIL 25¢ IN COIN OR STAMPS TO
CANADIAN PETROLEUM RESEARCH BUREAU
Room 425A, 73 Adelaide St. W.
Toronto 1, Canada

A. E. Ames & Co.
Limited
Investment Securities
801-907 Union Building • 612 View Street, Victoria, B.C.
Telephone: E4171-2-3
TORONTO MONTREAL WINNIPEG VANCOUVER NEW YORK LONDON, ENG.

Tune In for Spot News From All Stock and Grain Markets
CKWX Vancouver 8:10 a.m. Pacific Time
JAMES RICHARDSON & SONS invite all investors and traders to tune in at 8.10 a.m. every day (except Sunday) to Vancouver's Radio Station CKWX, (980 kilocycles) for up-to-the-minute news, quotations and comment from London, New York and Canadian Stock Markets, as well as for grain quotations from Winnipeg and Chicago. When available other items of interest will be given, such as dividends, corporation earnings, etc. Remember the time and Station CKWX, Vancouver, 8:10 a.m. Pacific Time—right after the Newscast.
JAMES RICHARDSON & SONS
GOVERNMENT AT VIEW • VICTORIA
Telephone GArden 1138
STOCKS • BONDS • GRAIN

Bralorne Mines Limited
Non-Personal Liability
DIVIDEND No. 48
NOTICE is hereby given that an Interim Dividend of 10 cents per share has been declared on the paid-up capital stock of the Company, payable on the 16th day of April, 1949, to shareholders of record as of March 26th, 1949.
By Order of the Board.
RONALD H. GRACE, Secretary-Treasurer.
Vancouver, B.C., March 5th, 1949.

FLY B.O.A.C. SPEEDBIRD
On from Montreal or New York. Onward connections from London . . . complimentary over-night accommodation on through bookings. Ask about special 30-day round trip excursion fares.
CAIRO
CALCUTTA
JOHANNESBURG
KARACHI
LAGOS
NAIROBI
Your travel agent is our total office. Bookings can also be made through most other airline and railway offices or at B.O.A.C. Town Offices, Canadian Hotel, Montreal.
B.O.A.C. BRITISH OVERSEAS AIRWAYS CORPORATION
SPEEDBIRD SERVICE Over the Atlantic . . . and Across the World

A GREAT LABOR ORGANIZATION FAVORS FREE ENTERPRISE
"COLLECTIVE BARGAINING WITH OUR EMPLOYERS IN A FREE ENTERPRISE ECONOMY . . . BRINGS THE GREATEST PROGRESS FOR WORKERS."
. . . . LABOR'S MONTHLY SURVEY of the American Federation of Labor for January, 1949
Bringing charges in the United States against Soviet Socialist Russia for the operation of slave labor camps, the American Federation of Labor wants no home-grown variety of socialism in North America.
As evidenced by the above quotation from the A. F. of L. Monthly Labor Survey for January, the philosophy of socialism or state ownership is rejected as harmful to the interests of organized labor.
British Columbia Federation of Trade & Industry

Call Empire 4111 for Colonist Classified

# COLONIST CLASSIFIED WANT ADS

Colonist Want Ads for Results Open 8 A.M. to 8 P.M.

## The Daily Colonist

[illegible]

1c per line per day. 3c [illegible] three days. 2c per line for six days. 1c per line for one month. 24 days. Above rates apply to consecutive insertions only. Contract rates on application. Minimum advertisement [illegible]

Births $1.00 per insertion

Deaths, Funeral Notices not exceeding 15 lines $1.50 first insertion and [illegible] for subsequent insertions. Each additional line 10c daily.

Marriages in Memoriam Notices, Cards of Thanks not exceeding 15 lines $1.50 per insertion. Each additional line 10c daily.

Any claim for rebate on account of error in insertion must be made within 30 days from the date of the same, [illegible] will not be allowed.

The Colonist will not be responsible for more than one incorrect insertion of any advertisement accepted for more than one time.

In answering Help Wanted advertisements it is [illegible] to enclose original references or copies.

### 1 BIRTHS

[illegible] March 8, 1949, at [illegible] to Mr. and Mrs. Donald B. Grant, of 1150 Cedar Drive, Victoria, a son, Malcolm James.

MURRAY—Born to Ann and Robert Murray, a daughter (Coral Anne) at Royal Jubilee Hospital, Sunday, March 6, 1949.

STEWART—To Dr. and Mrs. William C. Stewart, a son, Robert Douglas, at the Royal Jubilee Hospital.

### 3 DEATHS

ARMOUR—The death occurred at St. John's Hospital on March 4, 1949, of Margaret, beloved wife of James Armour, at the ripe age of 83 years. Deceased was born 78 years ago the daughter of William and Catherine Cook, pioneer residents of this city. Besides her husband she leaves four sons, Gilbert, Bruce, Bill and Jack, one daughter, Blanche, two grandchildren and three great-grandchildren. Mrs. Armour was a member of Columbia Lodge No. 2, IOOF, for many years. Funeral service will be held on Saturday, March 12, 1949, at 1.30 p.m. from St. Paul's Naval and Garrison Church, Esquimalt, Rev. Canon H. M. Creal, D.D., officiating. Interment will be in Colwood Burial Park, under IOOF auspices. McCall Brothers, Funeral Directors.

CAVEN—At Royal Jubilee Hospital on March 8, 1949, John Caven, of Rose Hill, aged 8 years. Born in Scotland and a resident of Victoria for over 50 years. He was to the original Band, but after coming to Victoria and was active in the Canadian Comrades Association and the Fifth Regiment. A.A. for the past years. He was several times a member of the Canadian team to the Bisley Meeting held in England. He leaves to mourn his loss one sister, of the U.K., and [illegible] of Victoria. Funeral service will be held on Saturday, March 12, 1949, at 11 a.m. Rev. J. E. W. McLear officiating. Interment in Royal Oak Burial Park.

[illegible] March 4, 1949, at Victoria, [illegible] Alfred Iles, B.A., M.A., formerly professor of Mathematics, Williams and Mary College, Williamsburg, Virginia, in his 79th year. Survived by his widow, 141 Cambridge [illegible] in Nottingham, England, [illegible] wife at home. Funeral [illegible] Chapel of Chimes, Saturday, March 12, at 2 p.m., Rev. J. E. W. McLear, minister of St. Andrew's Presbyterian Church, officiating. Interment in Royal Oak Burial Park.

EDWARDS—Many sympathizing friends attended the funeral of Mrs. Louisa Edwards held from Hayward's B.C. Funeral Chapel on Tuesday, Very Rev. H. E. Cleary, Dean of Columbia, officiated at the service and the hymns sung were "That We Let Me Die" and "Rock Rock Of Ages." Pall bearers were the following gentlemen: Messrs. R. B. Hope, W. T. Dallas, T. Dickinson, C. H. Mullens and P. Parry. The remains were laid at rest in the family plot in Colwood Burial Park. Rev. S. J. Wilkens taking the committal service.

GOODWIN—On March 4, 1949, at the family residence, 2016 Work Street, Charles Edward Goodwin, aged 76, beloved husband of Anne Goodwin, native to Ayenham, Norfolk, England, and a resident of Victoria for 44 years. Mr. Goodwin was in the grocery business here for over 33 years. He leaves, besides his wife, four sons, Fred and Charles in Victoria, Nelson in Vancouver and Ben in Victoria, also six grandchildren. He was a member of the C.P.R. Bowling Club. Funeral from Hayward's B.C. Funeral Chapel on Friday, March 11, 1949, at 3 p.m., Rev. Canon H. White and Rev. O. L. Hall conducting the service. Interment in Royal Oak Burial Park.

GRAY—At St. Joseph's Hospital on March 1, 1949, after a long illness, Helen Maria Gray (née Poldom), aged 61 years, loved wife of Francis W. Gray, 799 Mountjoy Avenue. Survived by her husband, three sons and three grandchildren. Funeral on Thursday, leaving Hayward's B.C. Funeral Chapel at 1:30 for St. Mark's Church, where service will be conducted by Rev. R. I. Sandercock, at 1:45. Interment in Royal Oak Burial Park. (No flowers by request). (Montreal and Nova Scotia papers please copy).

LAZARUK—Suddenly in Victoria, B.C., on February 28, 1949, passed away James William Lazaruk, aged [illegible] years, beloved only child of Mr. and Mrs. Nick Lazaruk, [illegible] Celia Walker, of 1729 Oak Bay Avenue, born in Victoria. He leaves to mourn his loss his parents, his grandmother, Mrs. Anna Lazaruk, in Brandon, Man., and grandfather, Mr. and Mrs. J. A. Walker of Vancouver, B.C. Funeral services will be held on Saturday, March 12, 1949, at 1 p.m., from McCall Brothers' Floral Funeral Chapel, Rev. Padre G. L. Gillard will officiate, after which interment will be in Royal Oak Burial Park. (Brandon, Man., and Vancouver papers please copy.)

MOLOFY—On March 8, 1949, at Royal Jubilee Hospital, Anna Molofy, aged 41 years, beloved wife of Harry Molofy of 1843 Hollywood Avenue, born in Poland and a resident here for the past [illegible] months and formerly of Two Hills, Alberta. She leaves, besides her husband, one son, John Molofy, R.C.N., of 400 Stratton Street, four grandchildren and a brother in Poland. Funeral services on Saturday, March 12, 1949, at 10 a.m. in McCall Brothers' Floral Funeral Chapel. Rev. Canon H. E. Creal, D.D., will officiate, after which interment will be in Colwood Burial Park.

REID—Passed away after a lingering illness, Clara May Reid, beloved wife of George Reid, 871 Parkland Road, and sister of Mrs. W. A. Cameron of [illegible], and F. R. Sherritt of Victoria and sister of P. S. Caldwell of Victoria. Funeral services will be held on Monday, March 14, 1949, at 3 p.m., at McCall Brothers' Floral Funeral Chapel. Rev. Dr. J. E. Whitmore, minister of St. Andrew's Presbyterian Church, officiating. Interment in Royal Oak Burial Park.

WALK—At the Royal Jubilee Hospital, March 8, 1949, Mrs. [illegible] Walk, Walk, born in Corbourne, England, and a resident of Victoria 19 years. Late residence, 30 Government Street. She is survived by her husband, Clifford, two daughters, Miss Winnifred Walk and Mrs. Norman Mathieson, at the family residence, three sisters, Mrs. G. A. Owens, Mrs. G. A. Bind and Mrs. C. Tweedale of Vancouver, B.C. The funeral will take place Thursday, March 10, 1949, at 3 p.m., in the Memorial Chapel of Chimes of the Eternal Memory Ltd. The Very Rev. G. E. Calvert, Dean of Columbia, will officiate, and interment will take place in the Royal Oak Burial Park.

### 4 CARD OF THANKS

We desire to express our sincere thanks to doctors and staff of the Veterans' Hospital in Victoria for their kindness and attention to Mr. Henry I. Grieve, of Cobble Hill. Inserted by his daughter, sisters and brother of Courtenay, V.I. Mrs. Fred Sewell, Mrs. G. J. Piercy, Mr. and Mrs. Joe Perkin, Mr. Kenneth Grieve.

### 4 CARD OF THANKS

Miss [illegible] E. Mottiboon and family wish to express all those who by their numerous acts of kindness, letters of sympathy and flowers received helped so much in their recent double bereavement in the loss of their parents, Mr. and Mrs. W. T. Mottiboon. They especially wish to thank Rev. Dr. Westhouse, the bearers, Messrs. N. P. Atwell, Aaron Parker, Fred Holmes, Arthur Bell, E. Hawkins, H. J. Smith and J. Frampton, Capt. H. Burns and W. R. McKay, also Drs. T. M. Pharmacy, G. C. Lucas and Neil Stewart, the V.O.N. [illegible] Funeral Directors.

### 5 IN MEMORIAM

EMBLER—Grace Gwendolyn Easter, died March 10, 1931, age 21.

We are and either our memory
Lonely are our hearts today
For the one we loved so dearly,
Has forever been called away
We think of her in silence
No one can see our weep
But many a silent tears are shed
When others are asleep.

[illegible] by her father, mother, sister and brothers. Mrs. G. Murrell.

### 6 FUNERAL DIRECTORS

B.C. FUNERAL CO. (HAYWARDS), LTD.
(Established 1867)
Moderate Charges — Lady Attendant
724 Broughton Street
Phone E 2014

[illegible]
"The Floral Funeral Chapel"
David M. McCall — James M. McCall
Graham E. McCall — Torrey A. McCall
and Associates
1400 Vancouver Street — Phone G 3013

THOMSON FUNERAL HOME
(Formerly of Winnipeg)
Complete Service at Moderate Costs
Lady Attendant
(Established 1911)
1625 Quadra Street at Balmoral Road
Phone G 2612

SANDS MORTUARY LTD.
Funeral Directors
"THE MEMORIAL CHAPEL OF CHIMES"
Distinctive Service at Reasonable Charges
[illegible] Sands — Lorraine M. Sands
Viola W. Sands — [illegible]
QUADRA AT [illegible] PARK STREET
Office E 7811, Residence, G 3530
(Day or Night)

[illegible] Funeral Directors at Moderate Cost
CHAPLIN'S FUNERAL CHAPEL
[illegible]
Phone G 5413
Opposite Christ Church Cathedral

### 7 FLOWERS

ALL Floral Work Artistically Designed. We grow our flowers. Brunton's Victoria Nurseries, 618 View Street. G 6412—G 3521.

ANY [illegible] DESIGNS at lower prices. N. H. Pollock, 1015 Douglas. G 3715.

CREATION OF DISTINCTIVE FLORAL designs. The Island Florist, 756A Yates. E 0742.

### 8 MONUMENTAL WORKS

STEWART MONUMENTAL WORKS, LTD.
1401 May Street—G 3462
Curbing Tablets [illegible] and Monuments made to [illegible] Own Personal Designs.

### 10 COMING EVENTS

ST. PATRICK'S DANCE WILL BE held on Friday, March 18, in the Gordon Head Hall, Tyndall Ave., from 10 to 1 a.m. Bob McKenzie Orchestra will supply the entertainment. Refreshments will be served and a good time is promised for all. Admission 75c each. Tickets on sale at the Gordon Head and Shelbourne Centre Stores.

A BARREL OF FUN
[illegible] OLD TIME DANCE, Friday, March 11, 9 p.m., Sieben's Orchestra, Broad Street Auditorium. Refreshments [illegible]

AN OLD-TIME DANCE EVERY SATURday, Fraser Street Hall, Cadboro Bay Road. Admission 50c. Fun for all.

A BETTER OLD-TIME DANCE EVERY Wednesday, with Stewart's Orchestra at the Arcade (Broad and View).

CARIBBEAN [illegible] every Saturday, 9 p.m. Cash prizes. 8084 Cormorant.

C.P.R. HILL MOUNT TOLMIE, MILitary [illegible] every Thursday night. 8.30.

DANCE TO THE MUSIC OF THE Rhythm Wreckers every Saturday night at Kings Road Hall. Admission 50c.

FORESTERS' HALL, 706 BROUGHTON completely renovated, piano kitchen facilities. Lodge meetings, receptions [illegible] Reasonable. Reservations E 0931.

FOR RENT—EQUIMALT COMMUNITY Hall for weddings, parties, dances, etc. All facilities. Phone E 6405.

MEMORIAL'S SEASIDE DANCING PAVILION, Cordova Bay. Let's make it a date to attend the big opening dance of the season Saturday, March 12. Stan Cross Orchestra, 9-12. Dance in the friendly atmosphere at McMorran's.

[illegible] HALL
MODERN AND OLD-TIME MUSIC BY Columbian Orchestra every Saturday night, 9 to 12. Musical quiz and prize dances.

REGULAR MONTHLY MEETING OF Ward Three Liberal Association will be held at Headquarters Thursday, March 10, 8 p.m. A good attendance of members is requested.

[illegible] 1411 Government Street, Westholme Hotel, Thursdays. Partner whist, 8.30 p.m. 1st prize $15, 2nd $4, 3rd $2, also lucky trump. 25c admission. Afternoon bridge, trump whist, 2.30, 50c. Open for bridge, 13 30-13 00.

### 12 WANTED—MALE HELP

[illegible] FOR MAN WITH a wife with small capital to own and operate partially-equipped lunch or tea room in centre of city. Phone E 8232 after 10 a.m.

FIRST-CLASS BODY MAN, STEADY work, good working conditions. Cassidy's Service Station. G 3011.

HAVE A GOOD WATKINS LOCALITY IN Beaumont. Contact J. R. Watkins Co. E 2231.

IMPECUNIOUS ENGLISH IMMIGRANT desired to help me make a fortune for [illegible] of co. $500 capital is possible. Must be agreeable, hard working and skilful with hands. [illegible]

JUNIOR [illegible] FOR APPLIANCE DEpartment in large store, must have High School education and be neat in appearance, age 18-20 years. Box 7706 Colonist.

JUNIOR BOOKKEEPER REQUIRED FOR local manufacturer's office. Please apply stating experience and age to Box 7685 Colonist.

MEN 17 TO 45 YEARS OF AGE—MAKE use of your spare time. Join the Canadian Army Reserve Force. Learn many useful trades and earn while you learn. One or two evenings a week. Apply to your nearest armoury for full [illegible]

MEN [illegible] A CAREER with security relief in the Canadian Army Active Force. Apply in person or write for full information, 11 Personnel [illegible] West 4th Avenue, Vancouver.

REPRESENTATIVE WANTED BY LOCAL agency of insurance companies now doing 30% more business in B.C. than any other. Experience not necessary, but referred. Box 8270, Colonist.

WANTED IMMEDIATELY—OWE GREEN house worker and one for mushroom farm. Steady work. Single accommodation available. Phone G 1126, Mr. Dodds.

WANTED—STEWARD, MUST BE NEAT and duty good worker. Fee is if desired. Apply Mr. Butler, Royal Colwood Golf and Country Club. Telephone Belmont 61.

WANTED—A MAN WITH ROOFING connections and some ability; good proposition. Box 7613, Colonist.

### 13A SALESMEN AND AGENTS

SALESMAN WANTED BY WELL-ESTABlished wholesale distributing company to call methodically advertised products from a service truck. Must be familiar with Vancouver Island. Age limit 30 years. Guaranteed good weekly salary. Please write giving all particulars as to sales experience, etc. Replies will be treated with confidence. Box 7705, Colonist.

## Complete Radio Programs for Thursday

Information on radio programs is supplied by the individual stations. The Colonist prints programs, corrections and changes as submitted and does not assume responsibility for inaccurate listings.

| CJVI—940 kc. | CBR—1120 kc. | KIRO—710 kc. | KOMO—1000 kc. | KJR—950 kc. | KVI—570 kc. | CBWA—690 kc. | CJOR—600 kc. |
|---|---|---|---|---|---|---|---|
| 8.00 News | CBC News | Bob Arnold Show | Fred Waring | Breakfast Club | Morning Melodies | News Bob White | News |
| 8.15 Music of the Waltz | Breakfast Club | Egg Arnold Show | Fred Waring | Breakfast Club | Victor H. Lindlahr | Bob's Inn | Pic Results |
| 8.30 Music of the Waltz | Breakfast | Egg Arnold Show | Jack Berg | Breakfast Club | Breakfast News | News Rose's Inn | Bill Browne |
| 8.45 Music of the Waltz | Laura | Egg Arnold Show | News and Markets | Breakfast Club | Breakfast Club | Bob's Inn | Bill Browne |
| 9.00 Jack Eagle | CBC News | Wendy Warren | Musical Moods | News | Kate Smith Speaks | News Roundtown | Richard Emerson |
| 9.15 Hit Parade | Aunt Lucy | Arthur Godfrey | Katherine Wise | Ann Sterling | Kate Smith Sings | Roundtown | Home Service News |
| 9.30 Hit Parade | Morning Concert | Helen Trent | Ruth and Dick | Wesome Travelers | Laura Knox | Nat Brandywine | |
| 9.45 Sons and Daughters | Morning Concert | Our Gal Sunday | Keith and Dick | Wesome Travelers | Your Neighbor | Modern Kitchen | |
| 10.00 [illegible] | [illegible] | Big Sister | [illegible] | Ted Malone | Glenn Hardy | News | [illegible] |
| 10.15 [illegible] | Happy Gang | Ma Perkins | [illegible] | Inside Hollywood | Bernice Walker | Bob [illegible] | Bob Fast Songs |
| 10.30 News | Happy Gang | Dr. Malone | My True Story | My True Story | Luncheon at Sardis | Bob White Show | Old Fast Songs |
| 10.45 Ida Blanche | Singalong | Guiding Light | Ma Perkins | Ma Perkins | Luncheon at Sardis | Strange Tom | News |
| 11.00 Radio Kitchen | Musical Varieties | Second Mrs. Burton | Berth Brooker | Berth Brooker | Ladies First | News | Jack Jackson |
| 11.15 Make Mine Music | Air Kindergarten | Perry Mason | Double or Nothing | Double or Nothing | Ladies First | Claudia | Music in the House |
| 11.30 Wendy Hall | CBR Presents | More Drake | Today's Children | Rainbow Talking | Queen for a Day | Pick the Hits | Music |
| 11.45 Van Damme Quin | Let's Waltz | What Makes U Tick | Light of the World | Music for You | Queen for a Day | Jerry Time | |
| 12.00 Piccadilly Parade | Musical Scrapbook | News | [illegible] | News | News | News | Noon Order |
| 12.15 Piccadilly Parade | News Showcase | Maury Rider | News | Farm Journal | Cedric Foster | Kay Hughes Show | The Bar Show |
| 12.30 Newscast | Farm Broadcast | To Be Announced | Pepper Young | Moods in Music | [illegible] | Ken Hughes Show | News |
| 12.45 [illegible] Time | [illegible] Broadcast | House Party | Right to Happiness | Noonday Serenade | Harmony Roundown | | Farm Market |
| 1.00 [illegible] Time | Concert Hour | Bachelor Wife | Backstage Wife | Walter Robinson | United Nations | News | Farm Market |
| 1.15 City Library | Chinese Hour | Protective League | Stella Dallas | Farmer's Notebook | Ladies Journal | John Nesbitt | Take It Easy |
| 1.30 [illegible] for One | Beenie Braden | Romance Lane All | Lorenzo Jones | Ann Sterling | Sax It With Music | Wil Reeder | Take It Easy |
| 1.45 Six for One | Comp and Tain | Cecil [illegible] | Young Widow | Ann Sterling | Sax It With Music | Dr. Malone | Take It Easy |
| 2.00 Romance Ends | School Broadcast | Hint Hunt | When Girl Married | Surprise Package | Ladies' Club | Red White Blue | Take It Easy |
| 2.15 Music Lovers | [illegible] | Mr. Information | Portia Faces Life | Bulldog Drummond | Anniversary Club | Red White Blue | Take It Easy |
| 2.30 Music Lovers | Footlight Favorites | [illegible] | Just Plain Bill | Brite and Gloom | Movie Show | News and Weather | Take It Easy |
| 2.45 Music Lovers | Western Fire | Meet the Missus | Front Page Farrell | Brite and Gloom | Movie Show | Bob's Inn | Take It Easy |
| 3.00 Great Voices | Ethel and Albert | Arthur Godfrey | Life Is Beautiful | Ladies Be Seated | Happy Hank | Wm. Fender | News |
| 3.15 Great Voices | Meanie Sketches | Arthur Godfrey | Ma Perkins | Ladies Be Seated | Happy Gang | Pat You | Gossip Singers |
| 3.30 Devotional Period | Bonspiel | Arthur Godfrey | Aunt Mary | House Party | Matinee Serenade | Off the Record | Music |
| 3.45 News | Bonspiel | Arthur Godfrey | Hilltop House | House Party | Happy Gang | Off the Record | Jackpot |
| 4.00 News | Tony Troubador | Hoth Shriner Time | Wan an a Secret | Pastor's News | Fulton Lewis | Club Calendar | Guiding Light |
| 4.15 "900" Club | Jack Smith | Clifford A. Carl | Linda's First Love | Garden Time | Frank Hemingway | Off the Record | Perry Mason |
| 4.30 Club Fifteen | Stories of Adventure | Club Fifteen | Piano Melodies | Ellen and Albert | Passing Parade | Off the Record | Big Sister |
| 4.45 "900" Club | Easy Listening | Ed Murrow | News | Variety | News | News | Ma Perkins |
| 5.00 Record Rendezvous | The Happy Time | Knox Manning | Note by Note | Green Hornet | Straight Arrow | The Soldier | Club Fifteen |
| 5.15 [illegible] | The Happy Time | Bret Halliday | News | Green Hornet | Straight Arrow | Uncle Fred | Sports Special |
| 5.30 Jumping Jacks | John and Judy | Chet Huntley | Pola Tunes | Ben Kina | Captain Midnight | Superman | Sports |
| 5.45 [illegible] | John and Judy | News | Elmer Peterson | Jack Armstrong | Tim Ma | Songs of Our Times | Dance Time |
| 6.00 [illegible] | Music Hall | Suspense | Music Hall | News | News | News Weather | Suspense |
| 6.15 Suspense | Music Hall | Suspense | Music Hall | Edgar Davis | Musical Newsreel | Bob White | Operetta |
| 6.30 Operettas | Wayne and Shouter | Crime Photographer | Variety Show | Jo Stafford | Western Hits | Bob White Show | [illegible] |
| 6.45 Operettas | Wayne and Shouter | Crime Photographer | Variety Show | Jo Stafford | Western Hits | [illegible] | [illegible] |
| 7.00 Melody Money T | T.B.C. News | Hamburg Playhouse | Screen Guild | [illegible] | [illegible] | [illegible] | News |
| 7.15 Stevedore Seven | Sports Roundup | Hamburg Playhouse | Screen Guild | Adventures | The Falcon | The Falcon | Battle of the Night |
| 7.30 Burns Chuckwagon | Serenade | Drama Forum | Fred Waring | Adventures of Ellery Queen | Red Ryder | Red Ryder | Teen Time Hits |
| 7.45 Burns Chuckwagon | Eventide | Y M C A | Fred Waring | | Red Ryder | Red Ryder | Teen Time Hits |
| 8.00 Homecomers | Mahara's Business | Lowell Thomas | Supper Club | Theatre of the A | Chuck Wagon | Chuck Wagon | News |
| 8.15 Homecomers | Reveille | Jack Smith Show | News of the World | Time for a | Music Maestro | Music Maestro | Money Minute Time |
| 8.30 Cross Section | Vancouver Concert | Mr. Keen | The Adventures of Ellery Queen | Lightnin | Music Maestro | Music Maestro | Name That Song |
| 8.45 Cross Section | Vancouver Concert | Mr. Keen | The Adventures of Ellery Queen | Lightnin | Music Maestro | Music Maestro | Name That Song |
| 9.00 British Concert | Vancouver Concert | P.B.I. Peace War | Burns and Allen | Burns and Allen | Gordon Hardy | Gordon Hardy | [illegible] |
| 9.15 British Concert | Vancouver Concert | P.B.I. Peace War | Burns and Allen | Burns and Allen | Fearless Nelson | Fearless Nelson | [illegible] |
| 9.30 Radio Times | Romance Lane | Beneath | Nash Weiner Says | Nash Weiner Says | Nash Weiner Says | Nash Weiner Says | [illegible] |
| 9.45 Wm. Giant Trio | Coffee Break | Paul's Blue Buck | Nash Weiner Says | Nash Weiner Says | Nash Weiner Says | Nash Weiner Says | [illegible] |
| 10.00 Sis for One | CBC News | News | News | News | News | News | News |
| 10.15 Sis for One | Island Melodies | What Goes On | Ellen Wood | Ellen Wood | Ellen Wood | Ellen Wood | Ellen Wood |
| 10.30 News | Nocturne | You and the World | Marion Downey | Marion Downey | Marion Downey | Marion Downey | Marion Downey |
| 10.45 Music by Starlight | Nocturne | Ten to Eleven | Navy Band | Navy Band | Navy Band | Navy Band | Navy Band |
| 11.00 Music by Starlight | This Week's Composers | Make Way for Music | Orchestra | Orchestra | Orchestra | Orchestra | Orchestra |
| 11.15 Music by Starlight | This Week's Composers | Make Way for Music | Orchestra | Orchestra | Orchestra | Orchestra | Orchestra |
| 11.30 Sign Off | Composers News | Make Way for Music | Orchestra | Orchestra | Orchestra | Orchestra | Orchestra |
| 11.45 | | News | Orchestra | Orchestra | Orchestra | Orchestra | Orchestra |

### 13 WANTED—MALE HELP

REAL ESTATE SALESMEN WANTED AT once. Good line, good location. Top remuneration. Confidential. Phone E 6104.

### 13B SCHOOLS AND COLLEGES

MEN URGENTLY WANTED
FOR WORK AS POWER SAW OPERATORS
The B.C. Logging Power Saw School gives practical training. This qualifies you for employment in one of the best paid industries.
OFFERED EXCLUSIVELY BY
B.C. LOGGING POWER SAW SCHOOL
"Day and Night Classes"
Victoria School
1416 West Broadway, Vancouver, Cedar 7213
572 JOHNSON STREET — PHONE G 5181

### HELP WANTED

A MARRIED COUPLE NEEDED TO act as chauffeur-handyman, wife as cook general. Comfortable quarters and good wages for the right couple. Apply Box 7820, Colonist.

A GOOD PLAIN COOK WANTED. Other help kept. Plenty time off. G 6165.

WAITRESSES AND WAITERS, EXPERIenced only, for part-time evening work. Apply in person. 1637 View Street.

### 16 WANTED—FEMALE HELP

A HOUSEKEEPER, 2 ADULTS, OAK Bay, live in. Good wages. E 6430.

BOOKKEEPER FOR FINANCIAL OFFICE, part or full time. Knowledge of typing would be beneficial. Must be trustworthy and able to handle cash and related documents. Opportunity to learn system of books. For interview phone G 6831.

EXPERIENCED HAIRDRESSER, PERMAnent position. Wages and commission. Hollywood Beauty Salon, 611 Fort Street.

GIRL FOR GENERAL OFFICE WORK and typing. Good wages. Permanent position. Apply Palm Dairies, Limited.

HOUSEKEEPER TO TAKE CHARGE OF house and four children. One more interesting in a home than high wage. E 2981.

JUNIOR STENOGRAPHER REQUIRED by true Finance Company. Good opportunity for advancement. Apply to accountant, the Canada Trust Co., Victoria.

MAN AND WIFE, MAN ABLE TO PAINT and fix things, wife good cook, age 40 or over. Permanent. All found. State experience. Box 7380, Colonist.

STENOGRAPHER FOR FINANCIAL office, with insurance experience, half days from 9 till 1. State age and qualifications to Box 7877 Colonist.

WANTED: AN EXPERIENCED READY-to-wear saleslady. Give references and state salary in first instance. Permanent position. Box 7881, Colonist.

WANTED — STUDENTS, OPERATORS badly needed. Victoria Hairdressing School, 730 Fort Street.

WANTED — A HOUSEKEEPER WITH nursing experience for two adults. Between 40 and 50. Sleep in. E 1834.

WOMAN OR GIRL FOR HOUSEWORK and care for invalid. Sleep in. 503 Michigan St.

WANTED — EXPERIENCED DRESSmaker. Apply Lotte Backus Shop, 1881 Douglas Street.

WANTED — THREE GIRLS FOR GENeral laundry work. Apply Sceneway Steam Laundry, 637 John Street.

WANTED — EXPERIENCED PRESSER. Apply Page the Cleaner, 2039 Douglas.

### 17 SITUATIONS WANTED—MALE

A BETTER CEMENT SEPTIC TANK. A greastrap never the drain installed. Cleaned regulated. Trained specialists on wet basements, sewer and drainage problems. All workmen fully experienced. Cement work of all types. A 24-hour service. [illegible] 1316 Styles.

A BLOCKED DRAIN, SEPTIC TANKS, greastraps installed, cleaned or repaired. Wet basements 10 years' experience. Satisfaction guaranteed. Concrete work. Estimates given for a better job. Call E 8188. Gordon Maycock.

ACCOUNTANT AND INCOME TAX SPECialist, 17 years with Government income tax departments. R. P. Moffatt, c/o Brown Bros. Ltd., 1120 Blanshard. Phone E 1169, residence E 6081.

ACCOUNTING AND BOOKKEEPING and business guidance for all businesses. Auditing, income tax, payrolls, books set up, kept part time or monthly. Reasonable. Phone E 7207.

ALL RESPONSIBILITY TAKEN — TOPping, removing dangerous trees. Cut any length. Chain saw. Stumps removed. Reasonable charges. E 1966.

CRADLE, GARDENS, PLOUGHED AND disced. Also rotary tilling and operating with Ford tractors. Service. E 7377.

ALTERATION, REPAIRS, CABINETS, floor sanding, cement walks. Prompt service. G 5276 evenings.

CRADLE, GARDENS OR LOTS ploughed, back-filling and renovating. E P Flock, 2607 Victor. E 7043.

CRADLE, GARDENS, LOTS PLOUGHED and disced. Backfilling, excavating, clearing. D. Mann, 1397 Balmoral. G 2776.

A COMPLETE JOB OF CLEANING, REpairing, repacking overstrength and developing. Phone E 6021.

ALL [illegible] rubbish, etc., cleaned. Call Ray. E 6066.

ALL SAWS TROUGH AND DOWNFLIE cleaned, repaired and renewed. E 6722.

A CRADLE LOTS PLOUGHED, DISCED, Rotor-tilled. Call G 6383 or Albion 149.

BY RESPECTABLE, TRUSTWORTHY gentleman, good character, excellent references, as secret, bank messenger, watchman, housemen, etc. Box 7905, Colonist.

BY YOUR OWN MOVER—6 FT. X 12 FT. furniture van with driver $6 per hour in city. Dump truck for hire. E 3427.

DO YOU NEED A COMPETENT BOOKkeeper accountant? I am thoroughly familiar with all phases of office routine [illegible] satisfaction guaranteed. E 6188.

### 17 SITUATIONS WANTED—MALE

DIGGING, BLASTING [illegible] BY hour or contract. G 9215.

EAVESTROUGHING AND [illegible] cleaned, repaired and renewed. Free estimates given. Phone E 2466.

EXPERIENCED JANITOR WISH WORK (two hours three or four nights a week). A. W. Avelon, 1118 Richardson.

FELLING AND BUCKING WITH TWOman chain saw by the hour or contract. Phone W. Pawlicer, Royal Oak. Phone Colquitz 9J, evenings.

GARDEN MAINTENANCE WORK AVAILable immediately monthly. Box 7503 Colonist.

GARDENS ROTO TILLED GRADED — Call G 6544.

JANITOR AND GARDEN [illegible] BY hour, day or contract. Reliable. Box 7762 Colonist.

LOG HOUSES BUILT, ANY TYPE, ANY size. Phone Belmont [illegible].

NEED A [illegible] PHONE PAUL. Empire 6106, after 5.

PLOUGHING, [illegible] GRADING, rototilling. Call P. H. Heldner G 6544.

STUDENT DESIRES [illegible] TIME EMployment any kind morning. E 6474.

STUMPS PULLED AND HAULED AWAY. Phone G 6920, evenings.

TIRE SINKS, HEARTHS AND BATHrooms supplied and installed. All this factory guaranteed. E 3845.

TREES TOPPED OR FELLED AND burked. Free estimates given. Experienced men. Phone E 7504.

[illegible] CUT [illegible] INTO 4-FT [illegible] by hour or day. [illegible] 7871. Colonist.

WANTED BREAKING OR PLOUGHING with tractor. Any quantity. Vic 110 Menzies Street.

WANTED—WOOD CUTTING BY [illegible] cord or contract. Phone G [illegible].

SAANICH SEPTIC TANK SERVICE
E 8191
THE ONLY SEPTIC TANK SERVICE IN VICTORIA
Your Tank Pumped Out With Our Special Equipment and Contents Hauled Away
ALSO PO [illegible] DUNCAN

### 17A PAINTERS AND [illegible]

A1 PAPERHANGING, PAINTING ETC. Reasonable. Special rates for February. Immediate service. Guaranteed work by master. We also do general repairs. Arme Decorators. E 8773 or E 7090. Established [illegible].

A JOB YOU CAN DEPEND ON WHEN you phone Empire [illegible] for all your painting, decorating and spray painting. Estimates free. W. E. Perriday.

ATTENTION—NEW HOME ROOMS REcently decorated with Gyptex, the new textured paint. Let us show you our samples. Phone E 6322 also plaster [illegible] stucco repairs.

AN ATTRACTIVELY DECORATED HOME, our surest advertisement. Increase your problems with our Estimates free. Western Decorators. E 8007.

ATTENTION — HOUSE PAINTERS. A specialty: Interior and exterior decorating. Plaster repairs and [illegible] work. Phone E 6322.

ALL TYPES OF DECORATING — Roomsellers, [illegible] expert workmanship. Phone G [illegible] and Kisling 878.

A RELIABLE DECORATING [illegible], reasonable free estimates. G 1404.

A. B. TRIPP — PAINTING, DECORATing, paperhanging. E [illegible].

B 4170 — NO JOB TOO SMALL. PAPERhanging and painting.

CLEAN, EFFICIENT [illegible] ON interior decoration. Free estimates. E 6546. Satisfaction guaranteed.

COLLINGFORD E 2870 PAINTING, paperhanging and [illegible].

ELECTRIC CEMENT MIXER, RUBBERtired wheelbarrow $2.50 per day delivered. G 8002. 189 Battleford Avenue.

ERNIE McMILLAN, INTERIOR, EXterior and spray. E 1486.

E. [illegible] — PAINTING, DECORATING, plaster patching, texture work.

GEO. E. GOODWIN, FORMERLY [illegible] Regina, interior and exterior decorating. Satisfaction guaranteed. G 8186. 2038 Belmont. Established 1911.

GEO. KING, PAPERHANGING. No ROLL up painting. Free [illegible]. G 8414.

HARTE—ANDREWS PAINTS, LTD. Painters and decorators. 711 View Street. G 4713. [illegible]

INTERIOR AND EXTERIOR PAINTING and decorating. First-class work, reasonable prices. For estimates, A. V. Anderson, 827 [illegible]. Phone E [illegible].

MELLORS FOR PAINT [illegible]

PRACTICAL [illegible] LOVE THE handy man. Estimates on contract work. Wallpaper. Fifty years reputation for quality. Don't [illegible] it off—put it on! New address [illegible].

MELLOR BROS.
1020 [illegible] Est. 1891. E [illegible].

PAINTING, DECORATING, PAPERHANGing. First-class [illegible]. Prompt service.

PLASTERING AND [illegible] REPAIRS. Sinals Bros. E 9777.

PAINTING AND DECORATING AND spraying. Phone G [illegible].

[illegible] PAINTING, [illegible] able prices. Phone E [illegible].

PAINTING AND DECORATING. L. B. Logan. G 6836.

SPEED WITH EFFICIENCY — THAT room redecorated [illegible] waiting to your hours. For all decorating problems call 1037 Cormorant. G 1188.

[illegible] PAPER AND PAINT
[illegible]
IT PAYS
FRANK CLARKSON
Local Paint Store
[illegible] Pandora Avenue — Phone E [illegible]

$8 UP—ROOMS PAPERED, FREE ESTImate. D. Smythe, E 3025.

### 17 SITUATIONS WANTED—MALE

ROCK BLASTING — CONCRETING SEWER AND DRAIN INSTALLATION. A. J. BARR, EH [illegible].

CONCRETE
ANY JOB REQUIRING CONCRETE OR ROCK BLASTING
CALL
PAUL ZALUSKI
B 2414

A COMPLETE DECORATIVE SERVICE
BRUSH — SPRAY
PAPERHANGING
TEXTURE WORK
Free Estimates—Terms If Desired
FRANK CLARKSON
Painting Contractor
923 Pandora Avenue — Phone G 7858

$10 UP PER ROOM PAPER SUPPLIED. G. W. DECORATORS—E 8410.

### 17B CARPENTERS AND CONTRACTORS

CROYDON CONTRACTORS
ALTERATIONS, FENCING, STEPS, driveways and sidewalks. The best for less. Phone E 3815.

CONCRETE FOUNDATION, FLOORS, sidewalks repaired, old brick work, large or small. Chimney tops G. E. 8360. 18 years experience. Estimates given.

COMPETENT CARPENTER WILLING to repair floors, small jobs a specialty. Reasonable. Contract choice G 6936 or leave message.

ALL REPAIRS IN AND AROUND THE home, carpentry, painting and [illegible]. Work guaranteed. Phone [illegible] for work. Phone at any time G 4631.

CALL CHUCK DRAYER E 7351.

ALL KIND FIXTURES ETC. REASONable rates. Trees topped, limbed.

ALTERATIONS AND NEW CONSTRUCtion. P. H. Bertrand, Room 3, 936 Yates Street. E 4311 or G 6109 p.m.

ALL BRICKWORK, CHIMNEYS AND fireplaces built and repaired. E 1347.

ESTIMATE ON YOUR PLASTERING? Call Burnside Contractors. E [illegible].

ALL [illegible] ON SEWERS, TILE [illegible], concrete. W. Birch. Phone E 6062.

ALTERATIONS, BUILDING, REPAIRS, roofing a specialty. T. Thirkell. E [illegible].

BICKLAYER — FIREPLACES, CHIMneys cleaned, built or repaired. Work guaranteed. E 3408. Cliff Fawkner.

BRICKWORK CHIMNEYS [illegible] repair work. Phone G 2388.

SQUARE DEAL CONSTRUCTION
CARPENTRY ALTERATIONS, REPAIRS, fencing additions. Any repair around the home. Nothing too small.

30 BUSINESS DIRECTORY

CARTAGE AND DELIVERY

THE DIME MESSENGER
G 5334
Delivery Service
Light Delivery of All Kinds
Parcel — Baggage — Light Furniture
We Deliver on Every Street in the City Once a Day

CATERING

FANCY SANDWICHES MADE TO ORDER for parties, showers, weddings. 846 CAIRO COFFEE SHOP 1708 Douglas Sh. (Opp. B.X.) G 6843

CONTRACTORS AND BUILDERS

PLASTERING STUCCO REPAIRS, OLD houses made new. B 6008. G 8118. G. Thomas & Son.

COAL AND WOOD

A BARGAIN FOR HILLCREST WOOD — All dryland fir blocks and slabs mixed. Absolutely no rubbish. This wood is dry enough for kindling.

Also we have dryland split wood ready for immediate use for kitchen. No chopping.

Immediate delivery anywhere

Fir Blocks and Slabs, per cord $4.00
Dryland split, cord $6.00

Note — It pays to spend a little more money to get a good quality of wood, than to spend your money for a poor quality.

CAPITAL FUEL
[illegible] (Indian Singh) G 3380

A SEMI-SEASON MIXED BLOCKS AND dry slabs. Sidney Mill Blocks $6 cord. We deliver in Metchosin, Happy Valley, Colwood, Langford, Victoria, Goldstream Lake. Fuel Co., B 1421. Delivery [illegible]

BURN-BRITE FUEL—FIR MILLWOOD, 3 cords for $13.00. Fir, hemlock, 2 cords for $16.00. Cedar, 2 cords for $9.00. Chamchal Singh, owner Salia Singh sold out. B 8443

FINE SAWDUST FOR BUTCHER SHOPS. We seek delivered. O.K. Fuel Co. Phone G 3492.

GREENHOUSES AND APARTMENT houses attention—Quick delivery on good heavy mixed four-foot sixwood, semi-dry. Can be used right away. Delivered in any quantities, only $8.50 cord, also bone-dry $9.00 cord. Phone G 3462

ISLAND FIR MILLWOOD BLOCK AND slab, never in the water, [illegible] $12 sawdust, two units, in stock, $16. Langford Fuel. B 8010.

MILLWOOD, STOVE LENGTH, 60% FIR, in yard over 2000. $8 cord. Phone G 3723, G 3023.

SPECIAL — [illegible] WOOD AT almost half-price. All good 12-inch lengths, all easy to split and easy to handle. Very good for kitchen kindling heater or furnace. A lot of it dry enough for use right away. Dandy wood for basement bin. Buy now for next Winter. Don't let the weather fool you again. Buy now and play safe.

BIG 2-CORD LOAD, ONLY $7
Special delivery to Cordova Bay, Sidney, etc.
For immediate delivery, phone WHOLESALE FUEL. G 8481

UP-ISLAND INSIDE BLOCKS AND slabs, never in water, 2 cords $13. Cowichan Lake Wood Co., G 6430.

UP-ISLAND MILLWOOD, SEMI-DRY, 2 cords $13. Langford Fuel. B 5910

WHEN YOU ORDER WOOD YOU EXPECT wood not rubbish. If you inspect our wood before it is dumped and you don't like it, you don't have to take it. Fair enough? Anybody never been in water, very good value two cords for $12. Victoria Douglas Fuel, 1826 Cook. G 6868

WE CAN NOW ACCEPT ORDERS FOR quick delivery of our clean No. 1 Island fir. $6 cord. Phone B 3182

WE WILL SAWS YOUR WOOD BY hour or contract. B 7525

YARD-DRY WOOD NEARLY ALL heartwood, semi-dry. Recommended for kitchen. About 30 cords only. Only $7 per cord in 3-cord lots. Market Fuel Co., G 3404. Delivery same day.

[illegible]
Prompt and Efficient Service
PHONE G 6681

2-FOOT HEAVY SLABWOOD. [illegible] good for furnace. 3-cord max only $7.50. For quick delivery, phone G 3453.

2-FT FIRWOOD, FIREPLACE OR FURNACE 2 cds. $12, 4-ft. fir slabs, 2 cds. $10, all dryland cut. B 5610

50 CORDS 13-INCH BONE-DRY CEDAR good for kindling, etc., only $6.50 cord. For immediate delivery phone G 3457

TWO WEEKS ONLY
FIR—FIR
UP-ISLAND SEMI-DRY FIR SLABS WITH INSIDE BLOCKS. THIS IS EXCELLENT WOOD FOR FURNACE, FIREPLACE AND ALSO KITCHEN RANGE. NO RUBBISH. [illegible]
PHONE TODAY G 8725
ONE CORD ..... $ 6.50
TWO CORDS ..... $10.00
FOUR CORDS ..... $18.00
PHONE G 8725
P. W. FUEL CO.

MURRAY
ALBERTA LUMP COAL
At last we can guarantee immediate delivery on that nice large, blocky, bright and shiny Alberta Lump Coal.
Order Yours Today—It is still in [illegible]
KIRK COAL CO. LTD.
"Our 61st Year"
1600 BROAD ST. G 2361

CHIMNEY SWEEPS

ALEXANDER'S CHIMNEY SERVICE—Calls answered immediately. G 6810

DE LUXE CHIMNEY SWEEPS—IMMEDIate service. G 6461. Call 6 veteran

J. AND J. CHIMNEY SERVICE
Vacuum Equipped — Clean Efficient
Licensed and Approved
Saves Cleaned and Repaired
Basements Cleaned Out
J. Kneeshaw. Phone G 7061. J. Reimer

COPPER SALES AND SERVICE

COPPER MAKES REPLACEMENT PARTS for Silex and Geo. Cairo Coffee Shop, 1708 Douglas Street (Opp. B.X.).

ELECTRICIANS

A COMPLETE ELECTRICAL SERVICE—DELTA ELECTRIC. G 7416. 16 Tomlinson and E. Dillabough War Vets.

LET US SUPPLY AND INSTALL YOUR water tank jacket and thermostat. Prompt and efficient service. Main Electric, 1803 Cook St. phone B 6131

ELECTRIC CONTRACTORS

A COMPLETE WIRING SERVICE. FREE estimates on all types of electrical wiring. Rae Clover Electric. Phone B 7930

HOUSE WIRING — BOILER REWIRED for range, hot-water heaters installed. Free estimates. Reasonable prices. Prompt service. Dunn Electric. G 1268.

FLOORING

A SMITHSONS FLOOR TILE AND LINOleum, installed by approved applicators. Free estimates. Home Roofing & Building Products, Ltd., 2080 Government St. G 8421

FLOOR SANDING

A BETTER JOB AT LOW COST WHEN Modern Floor Services sand and finish your floors. Phone G 8626.

A 6-COAT JOB IN A COMPLETE JOB—A 12-inch sander cutting makes your floors like glass. G 6484. D. Duncan.

DO BATTERED - SAVE YOUR OAK floors laid, or your old floors sanded and finished by Lou Jones & Co. Phone G 6364, B 8611.

31 BUSINESS DIRECTORY

DO YOUR OWN FLOORS AND SAVE — Rent a sander, by day or week. Floor polish outfit, electric floor polishers. Patrick Hardware. B 6020

FLOORS SANDED AND REFINISHED—Asphalt floor tiles. Free estimates. Capital Floor Co., G 5486, B 6076

FLOOR POLISHERS, ELECTRIC, FOR rent; $1 per day. Crown's Appliances. B 6081

VICTORIA FLOOR CO — ANY TYPE floor sanded at low cost. Immediate service. Free estimate. [illegible]

V. I. HARDWOOD FLOOR CO. [illegible] Douglas. Free estimates. G 7814.

FLOORS STAY BEAUTIFUL — WHEN SANDED AND FINISHED BY BRUCE DRYDEN
OF THE B.C. ROOFERS & ASBESTOS
715 VIEW Days P 6823 Nights G 6604

FLOOR FINISHING
Complete FLOOR SANDER Rental Service
SANDERS
EDGERS
POLISHERS
Low Rates by Hour or Day
Complete Line of Floor Finishing Materials
SHAWNIGAN LUMBER YARDS LTD
3000 Government Street G 8111

FLOOR POLISHING

ALL TYPES OF FLOORS EXPERTLY cleaned, waxed and polished by machine. Reasonable rates, specialty. Gregg's established 1900. G 5622

FLOOR SURFACING

KNIGHTS FLOOR SURFACING—FLOORS sanded finished polished. B 1186

FURNACES

A WYTHING IN FURNACE INSTALLATION, repairs, installations. Hugh Newman. Phones B 6096 or G 3066.

ENGINEER HEATING VENTILATION, furnace repairs and installations. Kingston Sheet Metal. G 2142

FURNACES REPAIRED AND INSTALLED—Free estimates. Shaw Sheet Metal, 1317 Wharf Street. Phone B 3343

ALF WILLIAMS
FURNACES — REPAIRING, INSTALLATION, SERVICING. Tinsmithing. B 6723

McCLARY FURNACES, REPAIRS, AIR conditioning. Model Sheet Metal. B 3918.

FURNACES
Complete With Hot-Air Pipes and Registers
$140 and Up
Can Be Installed 3 to 6 Days—Guaranteed Not to Smoke—Also Repair Work
[illegible]

FURNACES
Complete With Hot-Air Pipes and Registers
$160 and Up
Can be Installed 3 to 6 Days—Guaranteed not to smoke. Also repair work.
PHONE B 5316 or G 5377

GENERAL HAULING

GENERAL HAULING—PANDORA TRANSfer. Cinders and fill for sale. Good black soil. Light delivery. B 1633.

GUNSMITHS

SEE DAVE MECREDY FOR EXPERT gun repairs of all types. New with Rossbrook's. 1307 Broad St. Phone B 6212.

KEY CUTTING

KEYS CUT WHILE YOU WAIT. A. R. Johnston, 1131 Vancouver Street.

LAWN MOWERS

A. J. LAWN MOWER SHARPENING — A. N. Johnston, 1131 Vancouver Street. General sharpening. Mowers, shears, scissors, key-cutting. Phone B 7091. We specialize in power mowers.

IRA BECKER, SAW AND LAWN MOWER shop, expert repairs. New mowers for sale. $4 allowance on your old mower. 648 Cormorant. G 8742

LOCKSMITHS

PRICE'S KEY SHOP MOVING TO 647 Fort Street. Open Monday, February 28. Complete lock repair service, precision lawn mower sharpening. G 6321. Prompt delivery.

METAL WORK

ISLAND ART METALS
Ornamental Iron Work and Welding
Copper Brass and Aluminum Repairs
930 Meares Street Phone B 8323

MOVING AND STORAGE

ALERT SERVICE CO.—MOVING, SHIPping, heavy hauling. 700 Broughton Street. Phones B 6181 and B 6182

PLUMBING

ARMY AND NAVY PLUMBERS SUPPLY — Install and repair hot-water tanks, gas water heaters, gas stove connections. Call Albion 187 or B 6814 after 6 p.m.

PITT & MOLT
PLUMBING — HEATING
FURNACES INSTALLED AND REPAIRED
801 Beaumont Road Phone B 9418

A. P. & H.
PLUMBING, REPAIRS, HEATING—G 6866

ROOFING

ALL TYPES GUARANTEED
ASPHALT ROOFING, NEW OR OLD. Roofs Hexagons or square butts, reds, greens, black and blue. Ace-Tex Barrett. Philip Carey approved applicators. Workmen fully insured. Also gutter work, brick siding and insulation. Easy monthly payments. Call us for a free estimate without obligation.
[illegible]
Nights, B 8461

ASPHALT ROOFING, NEW OR OLD. A. Keyes brought. Terms arranged. R. J. Watson for the rest of distinction. 3[illegible] Davida Street. Phone B 4034.

FREE ESTIMATES ON YOUR ROOFING and insulation requirements. Phone G 1489 or B 5604. Guaranteed jobs at minimum prices.

ALL TYPES OF ROOFING
PROMPT SERVICE. FREE ESTIMATES. Twenty years' experience your guarantee.
[illegible]
2715 Mount Stephen Ave. Phone B 9644

ROOFING, RAVEN TROUGHS REPAIRED, renewed, cleaned, etc. B 3504

HOME ROOFING & BUILDING PRODUCTS LIMITED
Specialists in Roofing and Insulation
READY TO SERVE YOU
Approved Applicators of Genuine DUROID Shingles
ROCKWOOL Insulation Installed by the Latest Blown Method
[illegible]
Terms Arranged
HOME ROOFING & BUILDING PRODUCTS LIMITED
[illegible] G 8411

[illegible]
at Your Home
J. H. "JOCK" FINDLAY
[illegible]
Showroom of Tomorrow at 716 View
Materials Available — No Waiting
B 6622 — G 7686 Night, G 6686

APPROVED BONDED
SHINGLE APPLICATOR
Asphalt and Cedar Shingles Applied—Available in All Colors and Designs
GUTTERS REPAIRED AND RENEWED
Complete line of Rock Wool and Cotton Insulation. Aluminum Foil Insulation, in rolls of 500 square feet, $15
The Best in Guaranteed Materials and Workmanship
4 FREE ESTIMATE TERMS IF DESIRED
VICTORIA ROOFING & INSULATION CO
1120 QUADRA STREET B 2331

"Roofing"
DOUBLE PROTECTION
Flat Composition or Asphalt Shingles
Sidney Roofing [illegible] Specialists
HEAT SEAL INSULATION & ROOFING (V.I.) LTD.
740 BROUGHTON ST. B [illegible]

SANDERS

RENT A FLOOR SANDER, 24 HOURS, $6; delivery free. G 2370.

SAW FILING

SAWS AND LAWN MOWERS SHARPened. 1707 Government Street.

STORE FIXTURES

B. & H. WOODCRAFTS—B 8861. STORE and office fixtures, counter tops, cabinets.

32 BUSINESS DIRECTORY

TAILORING

ALTERATIONS AND REPAIRS. LADIES' suit and coat materials sold by the yard. Jack Davis 622 Yates Street.

UPHOLSTERING

DRAPES, BEDSPREADS, ETC., SLIPCOVERS cut in your home by experienced upholstress, late of Maples, London. Adaptions undertaken. Furniture recovered. Finley Studio, 1306 Oak Bay Avenue. B 5646. Estimates free.

FOR GOOD UPHOLSTERY REPAIRS — Chesterfields, cushions refilled, phone James Bay Upholstery. B 6114

VACUUM REPAIRS

ALL ELECTRIC VACUUM CLEANERS repaired. Parts all makes. Brushes rebristled, wheels, switches, bags, belts, motors reconditioned. Call G 3123. 607 Port.

WINDOW CLEANING

A CLEANING BY MODERN HOME Services gives you shining windows, floors, paintwork, at low cost. G 5582.

34 PROFESSIONAL DIRECTORY

ACCOUNTANTS

CAPITAL BOOKKEEPING SERVICE — 1115 Langley Street. Public accountants, audits, income tax. Bookkeeping systems installed. B 4351 evenings G 2093

FRAMPTON ACCOUNTING SERVICE
INCOME TAX CONSULTANTS
Will save you money and peace of mind by completing your Income Tax Returns in accordance with the
CANADA TAXATION SERVICE
B 1622 136 KINGSTON STREET

APPRAISER

G. A. OKELL, INDEPENDENT APPraiser. Fire and automobile [illegible] ance written. 1332 Government St. B [illegible]

BOOKKEEPING

EXPERIENCED ACCOUNTANT WILL IMprove bookkeeping system, complete or part monthly. Small business a specialty. Phone B 9073.

CHIROPRACTORS

JOHN M. STURDY
Specific Chiropractor — Neuroacalometer
Precision X-Ray Laboratory
1132 Blanshard Street Phone B 5634

DRAUGHTING

C. N. GORE
HOME PLANNING SERVICE
Residential Apartments Store Buildings Alterations
MECHANICAL AND INDUSTRIAL DRAUGHTING
314 [illegible] B 6032

INCOME TAX

ALEX J. HORNE
INCOME TAX CONSULTANT
(20 Years With Dominion Government Income Tax Division)
INCOME TAX FORMS PREPARED
(Expert Advice)
OFFICE 1708 [illegible] Residence, Col. 6381

MASSEURS

CRYSTAL GARDEN STEAM BATH — Massage and reducing. Evenings by appointment. B 2522 or B 9734

E. O. SIMPSON MASSAGE AND ELECtric treatment. G 6375

MASSAGE

ESTELLA M. KELLEY, 837 30 YEARS Colonial, relaxing, short-wave. 100 Royal Trust Building. 612 Fort St. B 8131.

NATUROPATHIC PHYSICIANS

ELLIS HALLSOR, REGISTERED AND Licensed dietetic; electric and manipulative treatments. Union Bldg. B 6043

OSTEOPATHIC PHYSICIANS

DR. VERNON B. TAYLOR, REGISTERED and licensed. 301-2-3 Jones Block, 732 Port Street. Phone B empire 7621

PATENT ATTORNEYS

ANDREW J. GRAY, REGISTERED PATent attorney. Personal attention. Phone G 6713. 815 Pembroke Street.

MARKS & CLARK, Patent Attorneys. 906 Bank of Toronto Building, Victoria.

36 GARDENS AND SUPPLIES

A [illegible] garden. Make your new home look right. Top soil supplied on contracts. Phone B 1510.

A TOO FOWER MOWERS FOR YOUR lawn—the best from Britain. Now at National Motors. 810 Yates.

A BETTER GARDEN WHEN ROTARY-ploughed by Frank Glass. G [illegible]

BIG DALE NURSERY STOCK, MARCH 8-12 inclusive. 10 per cent off for cash and carry. Everything priced to sell. Big new and rare shrubs. Variety. The Ruby Albion. 1422Y daily except Sundays.

BEST IN SOIL, FOUR YARDS $11. Peat manure, rocks. Bel 7481. Eves.

DRY HEN MANURE—5 SACKS $2.75, 10 sacks $6.75 delivered. Phone G 0051.

EARLY SEED PEAS "LAXTON'S PROGress." 10 lbs., $1.00, del. Box 7119 Colonist.

FOR SALE — PEAT SOIL. PHONE B 5748, evenings.

LAWNS—NOW IS THE TIME TO COW, or strut your lawn. Call B 6844 for quotation.

PEAT SOIL AND MOSS. [illegible] Any quantity. Belmont 4602.

ROCK FOR GARDENS AND WALLS. 5½-yard load 90 delivered. City Oak Bay or Uplands. 1314 Hillside Avenue. Phone evening G 8042.

RASPBERRY CANES — VIKING, NEWburg, $5 per 100. C. P. Moss, Wilkinson Road, Royal Oak. Colquitz 610.

ROCK FOR ROCK GARDENS, WALLS $3.50 per yard, manure, $3.00 per yard. Keating 1160.

TREAT YOUR LAWN AND GARDEN with chicken manure and peat moss. Cheaper and better fertilizer. 50 cents bundle delivered. Ardmore Poultry Farm. Sidney. Phone 256W.

TYRRELL'S SHRUBBERY OPEN DAILY. Everything in fruit trees [illegible] at bargain prices. B 6015. 707 Fort Street.

WEST SAANICH GLAD GARDENS — Gladiolus bulbs and Rockhill overbearing strawberries plants. Mrs. A. Maggon, Public Market. Colquitz 927.

WELL-ROTTED HORSE MANURE, CALL B 2 [illegible] 4184.

WELL ROTTED HORSE MANURE, CALL Ed. G 4384.

50 COTONEASTER HORIZONTALES, 18 to 36-inch spread. G 8273.

A COMPLETE TREE SERVICE
Scientific Pruning and Spraying
Dangerous Trees Removed—Cut Up
CHARLES A. COWIE
FORMERLY COWIE & HICKS
B 1676 — Evenings B 2065

LANDSCAPE GARDENING
ROCK GARDENS POOLS PATIOS, ETC.
DESIGNED and CONSTRUCTED
[illegible]
S. EDWARDS
PRES MALA
Landscape Architect and Landscape Contractor
[illegible]

SOIL — SOIL — SOIL
Buy Goldstream Soil, the Best Soil. The Only Clean Soil — No Waste
The most by Test
[illegible] $3.00 $3.50 per Yard. Delivered. Just Sales and Plant.

VICTORIA ROOFING & INSULATION CO
1120 QUADRA STREET B 2331

40 FOR SALE—MISCELLANEOUS

CLOTHING, FURS, SHOES, ETC.

A PAIR OF ROLLER SKATES, WRITE Route; excellent condition. Apply B 8118.

BLACK FOX COAT, [illegible] B 3897.

BLACK SEAL COAT, ALMOST NEW, 14-16; Russian squirrel coat, short size 18, mink oil. B 6402.

MAN'S SUIT, SIZE 38-40, $20, VERY good condition. G 1710. 1020 Oak Bay Avenue.

THE EXCHANGE—SEND US FIVE DRESSES you are tired of and we return five others freshly cleaned. You pay postman $1. Western Tog. Box 334 Victoria.

TWO LADIES' DRESSES, SIZE 38 PRACtically new. B 6384. Reasonable.

3-PIECE CHESTERFIELD SUITE, IN good condition, $65. Mornings or after 6. B 9810.

40 FOR SALE—MISCELLANEOUS

BUILDING MATERIALS

EQUIPMENT RENTAL SERVICE.
AN [illegible] CEMENT MIXERS, wheelbarrows, paint machines, lawn edgers, floor sanders, edgers and polishers, disc and belt sanders. Speedcrete saws, electric drills, pipe tools, pumps, hedge trimmers, hand saws, table saws, radial saws, jointers, drill presses, screw jacks, Electrolux cleaners.
[illegible]
Phone G 4813

ATTENTION TO HOME BUILDERS
We Have a Complete Line of
Sanders Edgers Polishers
Paint Sprayers — Rubbers — for Rent
VICTORIA RETAIL LUMBER
[illegible] Government (at Chatham)
B 2139

A NEW JARDINE [illegible] MACHINE for rent with wheelbarrow. [illegible] 3336 Harriet Road.

CEMENT MIXER FOR RENT, WITH rubber-tired wheelbarrow. 180 Settlemen. G 6863.

CLAY FILLING, ROUND GRAVEL, washed gravel new and used lumber. G 4914.

CEMENT MIXER WITH MOTOR AND wheelbarrow $35. Call between 6 and 140 Medina.

GRAVEL FOR DRIVEWAYS, ROADS and fills $1.50 yard and up. [illegible] four-yard loads. Phone Belmont [illegible]

SPECIAL—SHIPLAP—SPECIAL
One week only. 1 x 6" $35 per 1,000 feet. $25 a 1,000 for 5,000-Foot Lots.
2x8" Rough Cedar Posts per ft. 14c
5x6" Rough Cedar Posts, per ft. 30c
6x6" Dressed Cedar Posts per ft. 33c
We have in stock the very best 2x4", 2x6", 2x8 and 2x10 for studding, joists and rafters, cut from the finest mature Malahat timber.
The now supply number of any size or length rough or dressed. We will be pleased to quote you prices on your lumber requirements. Phone your order to [illegible] or E 4734 evenings. [illegible] prompt delivery.
Open Saturday All Day
ATOM LUMBER COMPANY
310 JOHNSON STREET WEST
East of Victoria West Park—across from the Roundhouse.

"HOME BUILDERS' BARGAINS"

RED OAK FLOORING
A fine shipment just arrived and the last carload of this flooring still on quote to allow for several months. 13/16" thick and widths 1¾", 1¾", 2" and 2¼". Tongue and groove and end-matched and the same thickness as Fir. Flooring easy to lay too the same as ordinary flooring no sub-floor or special nails required. Priced from $20 per 100 B.M. for No. 1 grade and up. Mill-run maple flooring also in stock, prices from $20 per 100 B.M. to $27.50. Orders yours today.

FENCING
Spring fencing is now here and we are [illegible] headquarters are ready. All types of fence railings, pickets etc. Marathon steel stock pattern, fences in stock and we design fence made up to suit your needs. Bring us your sketch or design for free estimate.

SPECIAL PICKET FENCE comprising 4x4 Posts, 2x4 Rankings and 1x4 Square Cut Pickets, lumbered 8 and nails, complete standing (total height of 3 ft.). This fence suitable for front and side yards. 50 ft. length complete with nails $14.00. 60 ft. length complete with nails $17.00. Tight board fence for rear and side fences, complete of 4x4 Posts, 2x4 Railings and wide boards and bamboard. A real strong fence with finished height about 4 ft. 6 ins.
50 ft fence complete with nails ..... $38.50
60 ft. fence complete with nails ..... $34.30
4x4 Rough Cedar Posts per lineal foot 30
5x5 Rough Cedar Posts per lineal foot 40
6x6 Rough Cedar Posts per lineal foot 50
5x5 Dressed Cedar Posts per lineal ft. 40
6x6 Dressed Cedar Posts, per lineal ft. 55
Also railings pickets square cut and pointed

LUMBER
2x3 Dressed No. 4 Common Grade, most useful and practical for poultry houses, worthwhile at. Giving away at $1.00 per 100 lineal ft. In lots of 2,000 lineal ft., $15.
Dressed Common Boards, ideal for sheathing 8" and wider, per 1,000 ft. $20
1x4 Common T. & G. Flooring, per 1,000 ft. $25
1x8 and 1x4 Dressed Boards, per 1,000 feet $30

2 SPECIALS 2
Unsemptered Masonite in 1/8 thick, 4x8 sheets regular $6.25. A surplus here and we need to move it, while it lasts 4x8 sheets $2.50. Plim-Lock Door Sets. Just the easiest thing to screw on any door, no mortising or tools required. If you need a good door finish lock set for renewing on any of your old doors here's a chance. Regular $1.75 each, but a special purchase enables us to offer for only 95c while stock lasts.

KNOTTY PINE PANELLING
For basement rooms, dens, kitchens, or floors, etc. selection of 6-inch, 8-inch, and 10-inch, widths. Order now while stocks are complete.

IRONING BOARDS
Built-in ironing boards consist of family-size board with additional sleeve board all on strong swivel hardware complete with panel door each. [illegible]
With Plywood Flush Door [illegible]
[illegible] Cabinets several styles and prices [illegible] to suit your [illegible]

CEDARWALL SHAKES
A new feature in double coursed shakes. [illegible] dipped and sprayed requires no further painting; keeps your home warm; easy to apply; choice of 2 colors and white; unit includes 1 carton Shakes, 1 bundle Undercourse and galvanized nails. 50 sq. ft. for $7.25

WALLBOARDS
Gypsteel Wallboard, 4x8 sheets ..... $1.85
Ten Test Wallboard 4x8 sheets ..... $3.33
Kenmore Beaverboard [illegible] ..... $1.44
Celluboard 4x8 sheets ..... 99
Weltweight 4x8 sheets ..... $1.26
Gyrone Plaster Lath, bundle 32 sq. ft. $1.50
[illegible] for Cement Sand and Gravel, Lime, Tile, Chimney Brick, etc. Free estimates on Duroid and Barrett Roofing Jobs.

Stewart & Hudson Ltd.
GORGE ROAD OPP GOVERNMENT
Phones B 2171-B 2173-B 3613

VALUE FOR YOUR BUILDING DOLLAR
1 x 6 SHIPLAP and BOARDS, No. 3 Grade $40.00 per thousand
4 x 6 Cedar Posts, 8c per lineal foot
6 x 6 Cedar Posts 30c per lineal foot
1 x 3 and 1 x 4 fence Pickets, any quantity cut to any length
Pointing pickets 1c each
Phenol Wood Preservative [illegible] quality $2.00 per gallon
1 x 8 and 1 x 10 KNOTTY PINE for a beautiful interior finish $80.00 per hundred square feet
SARGENT DOOR HARDWARE — Matched door hardware for your whole house for as low as $55.30
FREE Estimates on Your ROOFING and [illegible]
Floor Sanders, Edgers, Polishers and Vacuum Cleaners for Rent and for Sale
SIDNEY LUMBER LIMITED
Paint and Builders Supply Headquarters
2332 GOVERNMENT ST. PHONE B 5107

SASH AND DOORS
WINDOW AND DOOR FRAMES
KITCHEN CABINETS
DETAIL MILLWORK
No waiting — quality work and materials. Bring us your plans for free estimate. Watch for opening of our display warehouse — hundreds of stock sash and doors to save you money and time.
BUILDERS SASH & DOOR LTD.
(Formerly Canadian Western Woodworkers)
[illegible] GARBALLY ROAD G 4849

40 FOR SALE—MISCELLANEOUS

CONCRETE MIXERS, BARROW, 14 DAY. Screw jacks, 35c. Sanders. G [illegible]

FOR MODERN CONSTRUCTION USE concrete and pumice scoria blocks for every architectural requirement. Inquire Victoria Concrete, Ltd., Devonshire Road. B 5412

SASH AND DOORS

THE
NORTH SHORE
SASH & DOOR CO., LTD.
SPECIALISTS IN THE
SASH AND DOOR BUSINESS
Carry the Largest Stock on the [illegible]
ALL OUR SASH ARE:
1. Dovetailed to fit the stile
2. REZPRIMED to save primary coat of paint and to prevent weathering
3. [illegible] treated to prevent back [illegible] of water
4. Rounded and dressed at the edges for easy [illegible]
AT NO EXTRA COST
1949 Catalogue Sent Free on Request
818 YATES ST. VICTORIA
Phone G 1711

60D FURNITURE

AT LEADBETTERS — BETTER CLASS Used Furniture Store—705 Johnson Street, one store off Douglas Street. All our good used furniture has been reduced 25 per cent until March 18, so hurry down, as we do not have many opportunities to present such wonderful bargains. Free delivery. Phone G 8434.

A 3-PIECE CHESTERFIELD SUITE, excellent condition. Can be seen at 1008 Colinson Street after 10. Highest cash offer.

ANTIQUES FOR SALE—CHIPPENDALE, Sheraton. Vancouver, B.C. Phone Cedar 2270.

BARGAINS FOR QUICK SALE! BEST offers on beautiful bed-chesterfield, mahogany cabinet, small desk, etc. G 4441.

CARPETORIUM SEAL, 1119 VANCOUVER Street. B 2861. In business since 1921. A 7x9 beige and wine seamless Axminster, almost new, $34.50; 3x6 Wilton, in fair condition, $29.50. Rugs and upholstered furniture cleaned and repaired.

CHESTERFIELD: 2 BEDROOM SUITES, washing machine, kitchen set, utility table, studio bed, man's bicycle, rugs, etc. 1 Cambridge.

CHESTERFIELDS MODERNIZED AND recovered. Free estimates. Hagel's Chesterfield House, 534 Johnson. G 3943.

DARK OAK SIDEBOARD, $21.50; HIGHboy with beveled mirror, $18.50; chest of drawers, walnut finish, $19.50; easy chair, pretty floral, $17.50; mahogany bed and spring, 4 ft. 6 ins., $32.50.
SEED'S FURNITURE
1111 Fort Street Phone B 5632

DINETTE TABLE AND FOUR CHAIRS, natural finish, red leather, excellent condition. 1750 Albert Ave.

MAPLE CAPE COD STYLE CHEST OF drawers. Phone B 9021.

ONE LARGE VELOUR WINE CHESTERfield suite; one green chair; also green rug, 9 x 8. Apply 317 Beckley Ave.

OVERSTUFFED SPRING-FILLED CHESTerfield spring cushions, just recovered, $35. B 5840.

THREE ROOMS FOR $300 — BEDROOM, living-room and dinette. The most sensational furniture offer ever made. Exclusively sold by Hawker's Furniture Warehouse. View below Government, opposite Courthouse.

THREE-PIECE CHESTERFIELD SUITE and one dinette suite. Phone [illegible]

TWIN BEDROOM SUITE, GOOD CONDITION. Phone G 3819.

WALNUT DINETTE SUITE, LIKE NEW, extension table four chairs and buffet, $75. 1871 Townley Street.

TIME FOR
SPRING CLEANING
AND
TIME TO SEE THE
ROYAL CLEANERS
AT
STANDARD FURNITURE
Efficient powerful, made for convenience. Complete with all attachments and floor polisher.
DE LUXE UPRIGHT ..... $100.50
[illegible] ..... [illegible]
CYLINDER TYPE ..... [illegible]
Choose a famous ROYAL CLEANER now at
STANDARD FURNITURE COMPANY
RIGHT THROUGH—[illegible] VIEW

QUALITY—VALUE AT
LOWER PRICES
[illegible] Compoer Range in perfect condition. [illegible]
[illegible] Chesterfield Suite, in lovely green tapestry. All only $69.50
Odd Chesterfield Chairs in price range from $12, $19.50, $25, up to $35
Also on Special is a Three-Piece Blue Chesterfield Suite at [illegible]
HUB FURNITURE COMPANY
712-719 JOHNSON ST. PHONE G 0426
Manager, B. Louie

SPECIAL OFFER FOR THE
EARLY SHOPPER
A beautiful walnut china cabinet, 50" high, 32" wide and 14" deep. Includes a drawer at the bottom and 3 shelves. Just the item you need in your home to enhance your favorite china.
[illegible] $55
VOGUE FURNITURE HOUSE
[illegible] YATES STREET PHONE G 2113

AT MACK AND TOMMY'S
When shopping for furniture
Call at
HOLMAN & CANNON
USED FURNITURE
1321 JOHNSON ST. B 8014

40 FOR SALE—MISCELLANEOUS

SPECIALS IN USED
FURNITURE
Five-piece walnut bedroom suite with 5 ft. mattress ..... $[illegible]
Odd walnut china cabinet ..... $[illegible]
Mahogany drop-leaf Duncan Phyfe table ..... $[illegible]
[illegible] ..... $[illegible]
Walnut tea wagon ..... $[illegible]
HOLLAND BROS. & CO.
1234 FORT STREET PHONE B 6013

New Shipments This Week Include
BISSELL Carpet Sweepers ..... $[illegible]
[illegible] ..... $[illegible]
Cedar Chests ..... $[illegible]
Tea Wagons ..... $[illegible]
AUTOMATIC TOASTERS ..... $[illegible]
McCLARY ELECTRIC REFRIGERATOR [illegible] Price ..... $[illegible]
McCLARY COAL AND WOOD RANGES ..... $141.00
12-Piece Bedroom Suites ..... $[illegible]
3-Piece Davenport Suites ..... $[illegible]
3-Piece Chesterfield Suites ..... $149.00
Porcelain-Top Extension Tables at ..... Special $[illegible]
HOME FURNITURE CO. B 5138

AMBASSADOR HOME
SERVICE
CHESTERFIELDS — CHAIRS — RUGS. Cleaned in your own home. All work guaranteed. Ready for use the same day. Our special formula.
CLEANS — DISINFECTS — DEMOTHS
[illegible] Call B 5532
Inquiries up to 15 Miles Invited

60E MUSICAL INSTRUMENTS

SAVE PIANO STORE FOR GUARANteed used pianos. 745 View Street. Phone G 2812.

CASH FOR YOUR USED PIANO—Prompt and courteous appraisals at no obligation. G 7148.

DENNIS PIANO AND BENCH IN EXCELlent condition. Cedarwood Store.

MASON & RISCH PIANO, SOLID WALnut, tone, quality, condition excellent. B [illegible]

MASON-RISCH [illegible] FIRST-CLASS condition, price $300 or near offer. Phone B 7534.

MASON AND RISCH PIANO EXCELlent condition. B 8489.

RENT A PIANO FROM $10 PER MONTH. Test your child's ability before you buy. Six months rent applied on purchase price.
FLETCHER BROS.
1330 Douglas Street Phone G 7148

R.C.A. PORTABLE GRAMOPHONE [illegible] Old Esquimalt Road.

80-BASS SCANDINAVIAN BUTTONtype accordion, made by Parre, and has a wonderful tone. $90. G 4360 after 6 p.m.

YOU CAN GET TOP PRICES
FOR YOUR USED PIANO
By Exchanging It for
Electrical Appliances or Fine Furniture

FLETCHER BROS
1120 DOUGLAS ST. P 7148

FOR THE PROFESSIONAL
REED-O-HAY STRINGS FOR
VIOLIN, CELLO AND BANJO
FLETCHER BROS
1120 DOUGLAS ST. PHONE G 7148

60F RADIO AND REPAIRS

ALL RADIOS REPAIRED — EFFICIENT and prompt. Guaranteed. Call G 3113.

EXPERT RADIO REPAIRS — MEMBER N.R.I. Aarconson's 885 Johnson. G 6723.

FOR COMPLETE SATISFACTION AND guaranteed workmanship [illegible] your repairs to The T. Eaton Co. Ltd. (B.C.), specialists in radio services and members of A.R.T. of B.C. Phone B 8161. View St.

FAST, EFFICIENT GUARANTEED RADIO service. Phone Deluxe Radio. B 9933.

HALLICRAFTER [illegible] AT less than wholesale also other top radios. $10 off. Modern Radio Shop, 508 Johnson Street.

KENT'S LTD. EXPERT RADIO SERVice by skilled technicians and most modern testing equipment. Pick up and deliver. Phone B 7104. 743 Fort Street.

PORTABLE RADIO EITHER A.C. OR D.C. or six-volt. 840 Phone G 6816.

RADIO RECORD PLAYER ATTACHment. $16. B 6064.

VICTOR RADIO PHONOGRAPH, TABLE model. 686 Mr. Knox. 70 Menzies St.

CHAMPIONS LTD
727 Fort Street
YOUR RADIOS AND APPLIANCES EXpertly repaired and returned to you without delay. Serving Victorians for 30 years, may we continue to serve you?

1940 WESTINGHOUSE LONG AND short-wave radio push-button control, both bands, in excellent condition. Snap. Phone B 6326.

WESTINGHOUSE [illegible]
$139 radio two months old, one $37 record player. Both for $130. 143 Niagara.

RADIO AND APPLIANCES
REPAIRS
B.C.R. and Agencies
[illegible] STREET
Expert Workmanship
48 HOUR SERVICE
We Pick Up and Deliver
B 8622 B 8119

LOVERS OF FINE MUSIC
Are you interested in reproducing 100% more music from your present record collection? High Fidelity is the answer. Explanation without obligation.
COAST ELECTRONICS
1707 STORE STREET [illegible]

FONE FLETCHER'S FIRST
G 7148
24-HOUR SERVICE ON RADIO REPAIRS
We Pick Up and Deliver
FLETCHER BROS.
1120 DOUGLAS STREET

60G REFRIGERATION SALES AND SERVICE

REFRIGERATION SERVICE AND INstallation. Gibson 3343 Tyndall Drive. Elliott [illegible]

60H BICYCLES AND MOTORCYCLES

A CHECK-UP WILL SHOW THAT OUR prices are right, our service is prompt and our mechanics know their job. Our selection of 1946 to 1948 used motorcycles is complete. Inspect them at 921 Fort. R. Shanks & Sons

FOR SALE—MISCELLANEOUS

FOR SATISFACTION USE ONLY

FACTORY AUTHORIZED SERVICE

FACTORY-TRAINED EXPERTS

FRIGIDAIRE
BEATTY
EWART-WARNER RADIOS

McLENNAN, McFEELY & PRIOR LIMITED
Phone G 1141—Ask for Service Department

SPECIAL

Only new Gilchrist tank ____ $100.00
Best new ¼-in wire rope.
Best new ¼-in wire rope.
New fire hose, each ____ $3.50
New prayer each ____ 97.00
New double blocks each ____ 88.50
New lumber cinches ____ 66.00
and $4.00 each, large and small.

VETERAN JUNK CO.

SPRING CLEANING

Tank-Type Vacuum Cleaner—Complete with attachments ____ $69.95

DUR-O-MATIC Floor Polisher—Can be used for scrubbing floors, complete set of brushes ____ $69.50

FLETCHER BROS.
DOUGLAS ST. PHONE G 7148

WASHING MACHINES
BEATTY—EASY—MAYTAG—GILSON
Repairs to All Makes
MODERN APPLIANCES
YATES STREET PHONE E 3015

SPRING CLEANING?
RENT A FLOOR POLISHER AT ONLY
FLETCHER BROS.
DOUGLAS ST. PHONE G 7148

WANTED—MISCELLANEOUS

$100,000

I am awful lot of money but we exist on much more than this amount good used furniture, etc., from Victoria homes during 1949. Our business has grown because we have gained a reputation for paying fair prices and spot cash for what we buy and taking a smaller profit on what we sell. Kindly phone Wally Gray and get fair prices for what you have to sell. Ask your friends and neighbors.

RETAIL WAREHOUSE
Proprietors
GRAY & DUCKWORTH
1 Belmont Road G 6913

ALL ELECTRIC APPLIANCES, furniture, tools, motors, anything of value bought, sold, exchanged. Best prices. E 3113

A.B.C.

ATTENTION! BEST CASH PRICES paid for good used furniture, tools, stoves, pianos. We call anywhere, anytime.
FURNITURE COMPANY
718 Johnson St. Phone G 6439
Manager, E

ALL BOTTLES, RAGS, METALS, furniture and useful things bought. Empire Junk Co. E 6050, E 5543

ANYTHING IN STOVES WE BUY highest prices and will call anywhere in the city or vicinity. Phone G 6434

A STANDARD OR PORTABLE TYPEwriter, good condition, reasonable. Sarah Box 6487, Colonist

ANTIQUE FURNITURE WANTED—ANY condition. Box 6404 Colonist.

ANTIQUES BOUGHT AND SOLD. CENtury Art Shop, 1020 Fort Street

BEST PRICES PAID FOR MEN'S USED suits. Phone E 6911

CARPETS WANTED USED. E 3061. CARpetorium Co., 1119 Vancouver Street. Rugs and upholstery cleaned and repaired.

HIGHEST PRICES FOR GOLD AND diamonds. Rose's, Ltd., 1317 Douglas

IF YOU NEED TO DISPOSE OF YOUR goods—send them to Palmer & Co. to be auctioned. Best possible prices obtained. Palmer & Co., Ltd., 1323 Douglas Road. G 6021, 910 Pandora Avenue. G 6011.

LADDETTES WILL PAY YOU TOP prices for your good used furniture cash on the spot. Phone G 4424—Evenings E 5646

OLD BICYCLES AND PARTS ARE worth money at 980 Johnson Street.

SINGLE BOLTS WANTED, ANY amount, will pay $15, $18 and $20 per ton. Phone Belmont 6BQ.

SEVERAL SMALL FLOOR SHOWCASES, not over 5½ feet. Will buy outright or exchange for 8-foot cases. Phone E 4413

STEEL FILING CABINET. PHONE E 1766

TWO-WHEELED BABY GO-CART. Particulars to Box 6795 Colonist

WE BUY ESTATES OF JEWELRY AND watches, large or small. K. A. Ellwood Co., Ltd., the Old Gold Shop, 1114 Government. G 2724

WANTED — 500 RANGES — HIGHEST prices paid. Peden Store Store, 722 Johnson Street. Phone E 1461.

WANTED — SMALL BOY'S TRICYCLE. State full particulars. Box 7271, Colonist.

WANTED — LATE MODEL STANDARD-size refrigerator and electric range. Must be reasonable, for cash. Phone G 7614.

WANTED—A RIFLE, PREFERABLY 30-30 calibre. Box 7236, Colonist

WANTED — SINGER OR WHITE treadle sewing machine. G 3066

A BETTER DEAL

YOU WANT THE HIGHEST PRICES for your better used furniture. We pay more for Pianos, Bedroom and Living-room, Dining-room and Kitchen furniture. We need Carpets, Chinaware, Antiques of all descriptions, Old Gold, Silverware, Sheffield Plate, Automobiles, Tools, Ranges, Washing Machines, Frigidaires or we will buy Your Complete Home or Business for SPOT CASH. The Souvenir Deal in British Columbia

FREEMAN OF LONDON. G 8146

42 POULTRY AND LIVESTOCK

FOR SALE—ONE PAIR PROVEN GRENadier ghillas. Apply to W. Paterson, Cyprian Avenue, R.R. 1, Sidney

42A POULTRY, BROODING GOODS, ETC.

AT COCKADOODLEDOO—R.O.P.-BRED New Hampshire pullets and cockerels from our own farm ranges. These birds are bred for egg production, liveability and color. We specialize in small pens of layers for the householder. Visitors always welcome. 3027 Cedar Hill Crossroad. G 9146

AUSTRALORPS AND RHODE ISLAND Reds. Phone E 9198 Monday, after 4 p.m.

ALL KINDS OF HENS WANTED — $30 Clover Street. G 1629

BREEDING COCKERELS FOR SALE. R.I.R.s. Cooking apples. Mockford, Cranford Avenue, Colquitz 300 Y

FOR THE CHICKS WHICH GIVE THE eggs write J. L. Lang, 1400 Store Street, Victoria, or Romp & Sendall Ltd., Langley Prairie, B.C.

FOR SALE OR EXCHANGE FOR HAMPshire pullets, 100-egg Buckeye incubator. Phone E 6486

FOR SALE—5 BREEDING COCKERELS, $3.50 each. Phone E 1691

CHICKS, SEXED AND UNSEXED IN popular breeds. Order early for delivery when required. Pre-prices and particulars write, phone or call J. L. Lang, 1400 Store Street. G 6913. Albion 1030 Agent, Romp and Sendall Hatcheries

PHONE COCKADOODLEDOO FOR YOUR pullets and cockerels. Raise your own "Chicken Every Sunday." G 8146

YOU CAN'T BUY BETTER CHICKS
(Sexed or Unsexed)
TOP QUALITY R.O.P. SIRED
Golden New Hampshires, Leg Crossed Hampshires, White Leghorns and Rhode Island Reds
Write for Free Catalogue
ARDMORE POULTRY FARM
Phone Sidney 266W

50 YOUNG LAYING HENS FOR SALE G 6066.

SOLLY CHICKS

Order your 1949 chicks now from one of Canada's best-known poultry farms. Famous for 40 years.
G. H. Nation
Solly Poultry Breeding Farm
Westholme

SPECIALIST REARED
6, 7 or 8-WEEK-OLD PULLETS
1 or 1,000
R.O.P. Sired Golden New Hampshires, Leghorn X Hampshire, Light Sussex, White Leghorns
ARDMORE POULTRY FARM

45C CATTLE

JERSEY COW, FRESH, FIRST CALF gives three gallons. Albion 1378K

DOGS

BEAUTIFUL COCKERS, TOY CHIHUAhua and Yorkshire Terriers. Immunized. Oakcroft Kennels, half mile east Helmcken.

DOGS LOOK RIGHT, FEEL RIGHT. Are right when bathed, trimmed, deflea'd at Oakcroft Farm Kennels. Phone Colquitz 182M for appointment.

DOGS AND CATS BOARDED IN WARM, sanitary comfortable individual quarters. Oakcroft Kennels. Phone Colquitz 182M

ENGLISH BULLDOG PUPPIES, REGistered breeding stock. Perfect pets. G 8780

FOR SALE — [illegible] sikhund dog, male, four years old. Owner has to give up kennels. Will accept reasonable offer. Box 7721, Colonist.

MANY DOGS AND CATS GET PAINFUL skin eczema. Nulife Cooker Lotion gives prompt results. At drug stores and pet shops.

REGISTERED BOSTON PUPPIES, FAmous strain. V. McLaughlin, Duncan 351L1

WANTED — SERVICE OF PUREBRED wire-haired terrier, choice of puppies for same. Call E 3417 ask for Mr. Paul.

46C CATS

WANTED KIND HOME FOR ELDERLY black neuter healthy clean cat. Owner unable to keep same in apartment. Will contribute to maintenance. E 7438

WANTED — [illegible] male cat. Phone E 4383 Sunday a.m. or after 4 p.m. week days.

47B RABBITS

BEST PRICE PAID FOR RABBITS — Any quantity. Phone G 4339.

CAGE BIRDS AND AVIARIES

ALBINO, LUTINO AND 18 COLORS IN baby budgies (lovebirds) and mating stock. from $8 up. H. Andrew, Brentwood Estates. Phone Keating 170

47E MISCELLANEOUS

FOR SALE — GOOD BALED HAY AND straw. Apply 743X Keating

LIVESTOCK CATTLE, PIGS, ETC. bought and sold. For prompt attention and a square deal phone Belmont 1126F

8 TONS GOOD OAT VETCH AND PEA baled hay. $30 per ton to clean up. C. F. Whitney-Griffiths, Metchosin. Phone Belmont 27L.

48 HOTELS

A [illegible] SUITE, 1½ McClure. Quiet surroundings, central location, hot and cold water in every room. Reasonable rates. Phone G 6111.

CRAIGMYLE GUEST HOUSE — 1487 Craigdarroch. Accommodation now available and dining-room. Mrs. Gannon. G 6031

CRAIGDARROCH GUEST HOUSE—SELect accommodation for discriminating people. Breakfast served. G 8727

COMFORTABLE BED SITTING ROOM. Meals optional. Villa Eleanor. B 2234

CASTLE VIEW, 1070 JOAN CRESCENT—Room breakfast. G 3551

QUADRA GUEST HOUSE, HOME COMforts, Winter rates. Breakfast. B 2234

SLEEPING-ROOM WITH AN ELECTRIC plate. Adults. Weekly rates. B 6006 1321 Johnson

STADACONA HOUSE, NICE ACCOMMOdation. Winter rates. G 6584

WEEKLY AND TRANSIENT — CLEAN reasonable, quiet surroundings. Glen Hotel, Blanshard and Humboldt Sts.

THE GRANGE
PARKSVILLE
Open all the year round. Transient and permanent guests. Moderate rates.

BEVERLEY HOTEL
We Take Care of Transient and Permanent Guests — Moderate Rates
Write or Phone for Reservations
704 Yates Street, Victoria Phone G 6876

THE "ORANGE"
MOUNT NEWTON CROSSROAD
BOARD RESIDENCE, ENGLISH CUISINE
Lovely Situation Overlooking Saanich Arm
Phone Keating 44

49 ROOM AND BOARD

A WARM ROOM AND BREAKFAST OR full board to non-smoking lady. Box [illegible], Colonist.

A SINGLE OR DOUBLE ROOM. B W B. Meals optional. Garage. G 6794

A HOMEY HOME FOR MIDDLE-AGED man. 384 Government. E 8417

BOARD AND ROOM FOR YOUNG BUSIness man; home comfort. Gorge district. G 8141

BOARD AND ROOM, SINGLE OR double, reasonable rates. [illegible] Street

BOARD AND ROOM, CLOSE IN gentlemen. Phone E 6437

BOARD AND ROOM FOR 1 OR 2 GIRLS in private home. B 7280

GOOD HOME, CLOSE TO BUS. 1438 Bay Street. Working person.

JUBILEE DISTRICT—ROOM AND BOARD for businessman, near two bus routes, clean. 1733 Lee Avenue

ROOM AND BOARD FOR BUSINESS girl or middle-aged woman, nice home. Phone E 2568.

RELIABLE WOMAN WILL BOARD CHILdren in her own home. School-age children preferred. 631 Hillside

ROOM AND BOARD, TWIN BEDS, reasonable. Clean and quiet. B 7051

SLEEPING-ROOM, OR WITH BOARD IF desired. Esquimalt district. B 3414

50 ROOMS TO RENT

A L.S.K. ROOM, SUITABLE FOR TWO. G 4017

UNFURNISHED AND FURNISHED rooms for rent at 770 Market.

WARM, CLEAN, MODERN ROOM — Spring mattress; downtown area, for gentleman. G 2967.

50A FURNISHED

A BRIGHT, WELL-FURNISHED BEDroom, single or double. G 7442

CLEAN, COMFORTABLE SLEEPING-room, close to Central Park; gentleman. B 6066

CLOSE IN, FURNISHED BEDROOM FOR gentleman. B 3464. 740 Humboldt St.

LARGE FURNISHED BED-SITTING-room suit business or retired gentleman; 3 minutes from sea; close to town. B 6361

ONE LARGE FURNISHED BEDROOM, double bed, clean, close to Royal Jubilee Hospital. B 3048

PLEASANT SLEEPING ROOM FOR gentleman near park and bus. B 7015.

SUNNY FURNISHED BEDROOM WITH breakfast, in Oak Bay. G 8388

ROOM TO RENT, NICELY FURNISHED. House privileges. Gentlemen. Garage available. Phone G 2783

50 ROOMS WANTED

50A FURNISHED

ELDERLY, QUIET WORKINGMAN DEsires warm, sleeping room $30 month, permanent. Box 7000, Colonist.

51 HOUSEKEEPING ROOMS TO RENT

BRIGHT LARGE H.K. ROOM. CLOSE IN, for one or two. 1018 Caledonia.

BED-SITTING-ROOM AND KITCHENette. Phone after 5. G 3047

TWO PARTLY FURNISHED ROOMS suitable for couple, no children, low rent. 2662 Government.

51A FURNISHED

A BRIGHT CLEAN FURNISHED housekeeping room in quiet house, ground floor. Ten minutes walk to city. Suit quiet business lady. E 9334

A BRIGHT FRONT ROOM WITH TWIN beds, gas and linen supplied. Apply 630 Dallas Road

A [illegible] BRIGHT H.K. ROOM, CLOSE IN, [illegible] nice districts. Phone G 8719

A FURNISHED LIGHT-HOUSEKEEPING room. 2398 Quadra

BRIGHT, LIGHT HOUSEKEEPING room, close in. Gas, furnace. Phone [illegible]

BED-SITTING-ROOM, WITH HOUSEkeeping facilities, dishes, linen, laundry. Good bus service. E 6233. 1731 Richmond

CLEAN BRIGHT ROOM, CLOSE IN, good district. Phone B 1864, after 1 p.m.

FURNISHED L.H. ROOM, CLOSE IN. 38 Lewis

HOUSEKEEPING SUITES AND ROOMS. Available now. All districts. Apply direct to CITY RENTAL BUREAU, 738 Yates St.

LARGE COMFORTABLE QUIET HOUSEkeeping room, working girl or woman, non-drinkers, close in. Furnished. Phone E 9555

L.H.K., HEATED, QUIET BUSINESS person. 681 Dunedin, near Douglas. E 7081

LARGE, LIGHT HOUSEKEEPING ROOM. Quiet business couple preferred. Phone E 8165

LIGHT HOUSEKEEPING ROOM, FURnished, close to bus. 450 Quebec Street.

LARGE NEWLY DECORATED L.H.K. room with kitchenette, walking distance. Business girls preferred. B 1161.

LARGE HOUSEKEEPING ROOM, SUIT quiet middle-aged person. 721 Vancouver Street

L.H.K. ROOM, BUSINESS PERSON PREferred. 1215 Yates. B 9789

LIGHT-HOUSEKEEPING ROOM, REQUIsite district. B 8414.

L.H.K. ROOM, FURNISHED, ALL FOUND. G 6481.

LIGHT-HOUSEKEEPING ROOM—LINEN supplied, ladies only. Phone E 6404

SEE RENTALS UNLIMITED FOR ALL types of accommodation. 638 Yates Street, upstairs. Look for the sign. Phone B 3544

TWO SINGLE L.H. ROOMS, UPSTAIRS, in quiet home, kitchenette, ladies, no [illegible]. Three blocks from Jubilee. 3016 Fort Bay Street

VACANT HOUSEKEEPING ROOM FURnished, middle-age workman preferred. 1066 Queens. E 6333

51B UNFURNISHED

2 BRIGHT, WARM, UNFURNISHED rooms, kitchen privileges. Use of washing machine. Bus convenient. B 2779

52 HOUSEKEEPING ROOMS WANTED

52A FURNISHED

ACCOMMODATION FOR 3 OR 2 people. Steam heat, electric range, laundry room. Island Court, 6 miles Island Highway. Belmont 1024

BUSINESS LADY WOULD LIKE WARM furnished room with kitchenette and sink. Box 7839, Colonist

LADY AND BOY OF 8 URGENTLY REquire living accommodation. Suite, rooms or board considered. Mrs. Dewhurst, Windermere Hotel.

52B UNFURNISHED

TWO OR THREE ROOMS GROUND floor [illegible] of March or sooner. Self-contained if possible. Box 7734, Colonist

WANTED BY RESPECTABLE QUIET man, unfurnished housekeeping room, not over $10 (near the water or will trade work in garden or general repairs. Box 7830, Colonist.

53 FLATS AND APARTMENTS TO RENT

ACCOMMODATION FOR 3 OR 2 PEOple. Steam heat, electric range, laundry room. Island Court, 6 miles Island Highway. Belmont 1024

A BRIGHT THREE-ROOM FURNISHED suite for rent. Low Winter rates. Children welcome. 15 minutes to town. Arms Auto Court. Dial "O" for Belmont 1098R.

FURNISHED 2-ROOM SUITE, CLOSE IN. Permanent business couples or girls. No children or pets. Box 7535, Colonist.

FURNISHED APARTMENT, PRIVATE entrance and bath, close in; couple only. Box 7649 Colonist.

FURNISHED FLAT, CLOSE IN, SUIT retired couple. $50. Box 7643, Colonist.

MODERN SELF-CONTAINED UNFURnished 1600 sq. ft. suite in new building. Cadboro Bay sea view, suitable for couple only. $65 per month. References. For appointment phone G 7414

NEW UNFURNISHED 2-BEDROOM apartment available April 1. Rent $115. Box 7878, Colonist.

OPAL CODES 4-ROOM MODERN SUITE, available April 1. Exclusive location and in perfect condition. $125 per month. Box 7641 Colonist

SUITE—UNFURNISHED. FIVE ROOMS and bath. Fairfield. Rent $75. Adults. References required. Box 7876, Colonist.

SELF-CONTAINED SUITES, WINTER rates. Cambridge Motor Court

THREE ROOM FULLY-FURNISHED suite accommodating up to six people with garage. $18 per week, includes light, water, fuel, linen, dishes, etc., electric stoves, heaters, fireplaces, automatic hot-water. Bus stops at entrance. Store and cafe across the street. Alamo Auto Court, city side of Colwood. Phone G 6131 or G 8096. Two suites available at [illegible]

TWO-ROOM FURNISHED SUITE, SELFcontained garage at Langford. Phone [illegible]

TWO-ROOM FURNISHED SUITE, ground floor, [illegible] clink. Apply [illegible] Michigan Street

UNFURNISHED APARTMENT — VERY nice apartment; 3 rooms and dinette. In new apartment block in very desirable community. Rent $75 per month. Box 7872, Colonist.

UNFURNISHED DUPLEX, THREE rooms, bathroom and shades close in, on Mercliere Street. Box 7718, Colonist.

3-ROOM FURNISHED SELF-CONTAINED suite, $45 per month. Box 7731, Colonist.

The Kingscrest Apartments
SUITES FOR SALE
The Most Economical, Carefree, Modern Living Accommodation
SEE
These lovely ultra-modern bachelor, one-bedroom and two-bedroom suites. Insulated and soundproofed, with most suites having private front and rear entrances. Tiled cabinet kitchens, electric ranges, electric refrigeration. Venetian blinds on all windows. Laundry equipped with two heavy washers and electric ironing machine.
[illegible]
2 to 5:30 P.M. DAILY
Crowe & Company, Ltd
TORQUAY SLEEP
727 FORT STREET EMPIRE 7169
Evenings—Empire 1869

53 FLATS AND APARTMENTS TO RENT

VACANCIES
Apartments—Houses
Housekeeping and sleeping rooms
CITY RENTAL BUREAU
738 Yates Street
Hours 9 to 5.30 daily
Open Mon., Wed. and Fri. to 9 p.m.

Personal Attention to Landlords and Landladies. Never a loss always a gain. First-class tenants. Dial B 3546 9 a.m. until 9 p.m. List your accommodation with us free of charge.
RENTALS UNLIMITED
[illegible] TATTS

54 FLATS AND APARTMENTS WANTED

A YOUNG MARRIED COUPLE, NO children, reliable tenants, wish apartment or duplex. References. G 3836

DOCTOR REQUIRES HOUSE OR APARTment immediately furnished or unfurnished. One daughter ten years. G 2946

FOR 2 ADULTS, 2 OR 3-ROOM SUITE. Quiet, central. Box 7821, Colonist

MIDDLE-AGED COUPLE WANT SMALL suite, house or large room, kitchenette. March or April. Permanent. References. Clarke, 312 Beverly Hotel

PERMANENT HOME DESIRERATELY needed for Victoria couple and 11-month-old child. Your apartment, duplex or small home will be given the best of care and maintenance. Best of references. Please phone G 2646

QUIET, YOUNG NAVY COUPLE WITH small baby, would like a three-room, self-contained apartment, reasonable rent. Phone G 6797

URGENTLY NEEDED BY COUPLE WITH year-and-a-half-old baby; three or four-room suite, duplex or anything with four walls and a roof, unfurnished. Desperate. Please phone E 3063

URGENT — VETERAN AND WIFE, EXpecting baby require unfurnished suite. Box 7782 Colonist

WANTED BY QUIET COUPLE—HOUSEkeeping rooms or small suite; close in, on Dallas Road; furnished or unfurnished, with garage. [illegible]

WANTED — SELF-CONTAINED UNFURnished suite or apartment for navy couple no children. Phone Henderson, E 8154

WANTED BY YOUNG COUPLE UNFURnished three or four-room self-contained apartment with garage. [illegible] dren. Box 7836 Colonist

WANTED BY BUSINESS GIRL, SMALL unfurnished self-contained apartment. Reasonable. Close in. Phone phone G 7348

YOUNG COUPLE URGENTLY REQUIRE two-three-room accommodation. B 5190

LANDLORDS—LANDLADIES
Please Note:
All types of accommodation urgently needed by well recommended tenants. List your requests with
CITY RENTAL BUREAU
738 Yates Street
Hours 9 to 6.30 daily
Open Mon., Wed., Fri. to 9 p.m.

4-ROOM UNFURNISHED APARTMENT or house. Phone G 4346

55 HOUSES TO RENT

FURNISHED AND UNFURNISHED houses. Immediate possession. CITY RENTAL BUREAU, 738 Yates St.

McILWAINE BROS. TRANSFER, LTD. — Furniture and piano moving, long-distance removals, heavy hauling, storage, crating and shipping. Use our lift van service for furniture removals. Victoria Vancouver. 1202 Wharf. B 3194

JEWEL BROS. TRANSFER & STORAGE
Furniture and Piano Moving
Local and Long Distance
Baggage Packing Crating and Shipping
Phone E [illegible]

3-ROOM, MODERN COTTAGE, GLEN Lake. Will consider selling or renting. G 6483

56B UNFURNISHED

SIX-ROOMED HOUSE, GOOD DISTRICT. $65 per month. E 3904

57 WANTED TO RENT—HOUSES

DOCTOR REQUIRES HOUSE OR APARTment immediately, furnished or unfurnished. One daughter, ten years. G 2945

HOUSE OR APARTMENT WANTED—[illegible] engineer, grown family, [illegible] house or apartment with three bedrooms, anytime before June. Phone G 5852 9 to 5 p.m.

SINGLE OR DOUBLE, CHEERFUL HOME, good board, walking distance. 810 Cook Street. G 6251

TWO-BEDROOM HOUSE, CORDOVA BAY for six months, immediately. Box 1957 Colonist

URGENTLY NEEDED—3 OR [illegible] house by reliable young married couple, no children. References. G 4301

57A FURNISHED

WANTED—4-6 MONTHS, FURNISHED house, preferred in Fairfield [illegible] Bay up to $125 rent. G 3997

57B UNFURNISHED

FOUR ADULTS URGENTLY [illegible] large house. Preferably in or near Oak Bay. Please phone E 6188

EXECUTIVE ARRIVING MARCH 15 DEsires to rent house or self-contained apartment, unfurnished, Victoria or district, one infant. References supplied. [illegible]

HOUSE OR SUITE FOR ELDERLY couple by early February. Permanent. Box 4065 Colonist

NEED A [illegible] URGENTLY! within 10-mile circle, will do any repairs. Please phone G 5132

URGENTLY NEEDED — ANY HOUSE where children are [illegible]. Please call Keating 347. Collect

WANTED — UNFURNISHED HOUSE and two-bedroom suite. Phone E 6188

WANTED BY RELIABLE COUPLE — Four-room unfurnished house, with garage. No children. Box 7846 Colonist

WANTED—TWO-BEDROOM HOUSE OR apartment. Phone E 9164

3 [illegible] Arbour. Mr. Wimperly, Sidney Roofing Co. Empire 4131

58 OFFICES, STORES, HALLS TO RENT

FOR RENT—KINGS ROAD HALL, SUITable for weddings, dances and parties. Catering available. E 6816

MODERN GROUND FLOOR OFFICES, including telephone service, light, heat and janitor service. Suitable for broker and commission agent. Reasonable rent. Dowsley. G 7191

OFFICE FOR RENT AVAILABLE 20TH March. $30.50 per month. Cabelds & May Ltd., 1319 Broad St. E 7174

STORE TO RENT, 1634 FORT STREET. Vacant April 1. Rent $50

WARM, CLEAN, HOT-WATER HEATED office to rent. Williams Building, 749 Fort Street. E 6101

59 TO RENT—MISCELLANEOUS

FOR RENT — FLOOR POLISHERS BY the day. Empire 6021

TWO GARAGES AT 2004 BLANSHARD Street (corner of Hillside)

60 WANTED TO RENT—MISCELLANEOUS

GARAGE IN CENTRAL LOCATION. Space for two trucks and two small two-wheel trailers and light equipment. B 1676

GARAGE WANTED, NEAR CITY CENTRE. G 3006, between 6 a.m. and 6 p.m.

65 AUTOMOBILES

CARS FOR SALE

PONTIAC "U" DRIVE
[illegible]
$1650
[illegible] FOR SALE FOR [illegible]
[illegible] FORT STREET PHONE G [illegible]

CAR FINANCING

AUTO SALES FINANCED G. W. MILLER & Co., 1090 Government. Phone G 4861

CAR INSURANCE—COSTS ONLY $36 FOR [illegible] Low cost at a glance card.
J. W. SUCKLED INSURANCE AGENCIES
120 Pemberton Bldg. Phone E 5144

65 AUTOMOBILES

AUTOMOBILE FINANCING
Automobile Purchases Financed on Monthly Payment Plan
Conditional Sale Agreements Discounted
Reasonable Rates Prompt Service
[illegible] FINANCE LIMITED
1122 Broad Street Phone G 6231

65A AUTO REPAIRS AND SERVICE

BODY AND FENDER REPAIR, WELDing, painting. Joe Montaine & Alex McKinnon. 613 Cormorant. E 3061

ENGINE RECONDITIONING SPECIALIZE 1935 — Get our prices. Complete job reborn, install pistons, rings, rods. New engine performance. Easy on gas and oil. CHET DOWMAN GARAGE, 734 JOHNSON

EXPERT BODY REPAIRS AND PAINTing. Victoria Auto Metal, 813 Douglas at Chatham Bros. Garage. Phone G 6923

MICHAEL'S AUTO BODY SHOP—COMplete body and fender repairs, painting, welding. Phone B 1631. 2001 Douglas Street, Victoria, B.C.

SANDY'S AUTO-WRECKING AND 24-hour towing service. We have springs and leaves for all makes of cars and trucks. Cars wanted for wrecking. Pacific Auto Wreckers, 721 Cormorant Street. Phone E 7821; night, G 8471

STEAM CLEANING—[illegible] corner Johnson and Quadra

DRIVE SAFELY
DON'T DETOUR
[illegible]
We are equipped with the latest engineered equipment in Wheel and Steering Alignment, Wheel Balancing, Brakes, Headlight Testing.
DAVIS MOTORS LTD.
900 FORT STREET
Buick - Pontiac - G.M.C.
PHONE G 8154 PHONE G 8154
THERE IS NO BETTER PLACE FOR SERVICE

AUTO PAINTING AND UPHOLSTERING
We Are THE Specialists in Auto Body Repairs, Steering and Frame
MOONEY'S AUTO BODY
814 Cormorant Street Phone E 6171
1138 Vancouver Street Phone B 1313
NO JOB TOO LARGE OR TOO SMALL

AUTO UPHOLSTERING
We specialize in custom-tailored seat covers, sport tops, truck and car seats, panels, etc. Courteous, quick service.
ROSCOE'S UPHOLSTERY
713 HUMBOLDT PHONE B 4613

66 AUTO PARTS, TIRES AND ACCESSORIES

FENDER SKIRT, WILL FIT ALMOST any make of car. Macaulay Camp, Hut B-3, Suite 6, Esquimalt

ACME GUARANTEED BATTERIES
MANUFACTURED IN VICTORIA SAVE 1/3. Have your battery replated, 18 months' guaranteed. New reconditioned and replated batteries.
[illegible] LTD.
1413 Quadra Street Phone B 7937

USED HEATERS CAR RADIOS, SPOTlights, tires, wheels, chains, accessories reasonable. G 2314

1946 FORD THREE-TON WITH 10-foot Eaton rear-end auxiliary transmission, 164-inch wheel base; 900 20 L.I. tires, flat deck, also one cabin carhouse trailer. Gavin Jack, 1317 Quadra Street. Phone E 6331

TRUCK TIRES
BRAND SPANKING NEW
825x20 10-PLY GOODYEAR TIRES;
DRIVEN ON THE RIMS
SELLING AT
$75.00
[illegible] TIRE
NEW TIRE PRICE—$90
A REAL SNAP FOR ANY TRUCKER
B 1920

66C TRUCKS AND TRAILERS, ETC.

1½-T. SIX-WHEEL DRIVE TRUCK, WITH winch and complete equipment for short logs. E 5610

NEW STEEL 4-YARD GRAVEL BOX. Phone [illegible]

TRAILER 4x8 BOX, NEARLY NEW tires. Bargain. 637 638 Kipling St. Phone G 1725

1948 WHITE 6-TON 6-WHEELER, 2,000 miles, air brakes, water tank, [illegible] bunks, 13-ton Columbia trailer. Trade or terms or would sell separately. Phone G 2141

1938 HILLMAN PANEL, EXCELLENT tires and motor. $650. R. Wilson, 874 Balmoral Road. E 3621

42 ARMY 500 WEIGHT WITH FLAT deck. Price, $600 or offer. 3848 Gorge View Drive.

1941 MAYES DUAL AXEL LOGGING trailer, fair shape, fair rubber. $1,300. G 3002. 3833 Cumberland Road

1939 FORD HALF-TON PANEL DEliverY, four new six-ply tires. $600 or nearest offer. Phone E 7890

1931 MODEL "A" PICKUP, IN A1 shape. Very good tires all around. Phone G 8523

1931 MODEL "A" PICKUP, PERFECT condition. Steel [illegible] on back. Snap $145. Phone E 3092

1929 MODEL "A" PICKUP. G 8097

1940 CHEVROLET PANEL DELIVERY, $750. Phone E 3731

USED TRUCK VALUES

1946 MERCURY 3-TON CAB AND CHASSIS, 160" wheelbase. Owner driven since new and in excellent condition throughout. Buy it for only $1650

1938 INTERNATIONAL 1½ - TON PANEL, with dual wheels. Motor recently overhauled and a good sound body. Real value at $895

WILSON MOTORS LTD
YATES AT QUADRA

BRAND NEW
The Schult Midshipman Trailer Coach built by Traile of Canada. Inspection of this fine trailer will prove to you that this is the best trailer you've ever seen. This is truly the House on Wheels of the Future. Priced and sold at medium price. $1995
[illegible]
SMILIN' BEN'S
918 DOUGLAS ST.

DUMP TRUCK
3-TON INTERNATIONAL
[illegible] STEEL BOX
[illegible] MASTER
WITH GUARANTEE
$1650
J. M. WOOD MOTORS
Dodge - De Soto - Dodge Trucks
1001 YATES G 7186

1949 CHEVROLET SEDAN DELIVERY ____ $895
1946 CHEVROLET 1-TON PANEL ____ $595
1941 CHEVROLET HALF-TON PANEL ____ $225
APPLY CARLIN MOTORS
944 FORT STREET

NEW GENERAL MOTORS TRUCKS
FOR IMMEDIATE DELIVERY
DAVIS MOTORS LIMITED
900 FORT ST. G 8154
Buick — Pontiac — G.M.C. Trucks

1947 STUDEBAKER PICKUP — Like new. Including heater and 1949 license. A real bargain
JAMESON MOTORS LTD.
[illegible] ST.

65D AUTOMOBILES FOR SALE

AUSTIN SIX-CYL., 18-H.P. NORFOLK sedan, 1939, grey, brown leather upholstery, good mileage 45,000, one owner, tubeless new platform, new paint, built-in jacks, suitcases, eight tires, looks as new, right-hand steering. $1,600. Phone E 8841

A BUICK ROADMASTER 1946. WITH de luxe radio, underseat heater, fresh air defroster, Fulton windshield, twin fog lights, good tires. For quick sale, $1,275. See at 837 St. Charles St., after 5:15 p.m.

A BUY AT $475—1934-35 HUDSON SEdan, new licence. E 3745

CONVERTIBLE 1947 SUPER BUICK. LOW mileage. Leaving for East. Must sell. Private. E 1417

FAMILY CAR WITH REASONABLE economy—1937 Willys Knight, $200 or offer. 1236 Lang Street, off Cook St. Phone B 3637, between 7 and 8 p.m.

FOR SALE—1936 BUICK, GOOD CONDItion, $150. 1134 Caledonia Avenue

MODEL "A" FORD COACH. GOOD shape, $290 cash. 1021 McCaskill [illegible]

MUST SELL 1941 FORD SUPER DE LUXE Sedan, radio and heater. B 1744

ORIGINAL OWNER HAS 1948 AUSTIN four-door sedan purchased in England late 1948. Sacrifice for $1,600. Dowman Garage, 734 Johnston Street. E 9471

[illegible] (good tires, battery & Blighs). 3405 Dorchester

TRADE '38 FORD AND CASH FOR '39-'41 Dodge or Plymouth. B 3783

TIP TOP AUTO SALES
1030 YATES STREET
PUBLIC REACTION AGAIN ALLOWS US TO PRESENT THE FOLLOWING PRICES
COMPARE OUR PRICES
CUSTOMER SATISFACTION [illegible]

1948 CHRYSLER ROYAL SEDAN, Air Force blue ____ $2895
1948 CHEVROLET SEDANETTE, Maroon color. Radio, heater ____ $2345
1948 PLYMOUTH SEDAN — Heater, air-[illegible], sea-foam green. New in every respect ____ $2195
1941 [illegible] LUXURY LINER—Fluid drive, radio, heater, air-conditioner, spotlights, overdrive, etc. A bargain at only ____ $1595
1947 OLDSMOBILE SEDAN—Radio, heater, light blue, new condition ____ $2295
1941 [illegible] VILLAGER — Two-tone green, Hydra-Matic, air-conditioner. Smartest car in town ____ $2595
1941 [illegible] SEDAN — Two-speaker custom radio. A dream car! ____ $2545
1947 STUDEBAKER CHAMPION — Overdrive, underseat heater. Has everything ____ $2295
1941 CHEVROLET SEDAN. Good mechanical condition ____ $1125
1941 FORD [illegible] ____ $1095
1939 FORD Radio, heater; blue clean ____ $795
1938 [illegible] STANDARD ____ $700
1938 [illegible] ____ $795
[illegible] COACH ____ $625
1937 [illegible] COUPE ____ $595

Trade Your Car In and Pay the Right Difference
EASY TERMS — CONSIGNMENTS
TIP TOP AUTO SALES
1030 YATES STREET
Bernie Nichols — E 8013

UNSEEN QUALITY
THE GREATEST VALUE IN THE
OLSONIZED USED CAR
IS IN THAT WHICH YOU [illegible]
[illegible]

1941 FORD FOUR-DOOR SEDAN [illegible] heater equipped. This car is in very good condition. No knocks. No rattles ____ $1275
1947 CHRYSLER WINDSOR 4-DOOR Sedan — Automatic shift. Fluid drive. Equipped with radio, heater and fog lights. Lovely, every inch, and in first-class shape. Only ____ $2745
1946 [illegible] Heater equipped. This car has new tires and is thoroughly reconditioned ____ $1695
1947 DE SOTO 4-DOOR SEDAN. Automatic shift. Fluid Drive. Equipped with air conditioner and radio. An extra fine car at an extra low price ____ $2695
OLSON MOTORS LTD
[illegible] STREET
Plymouth — Chrysler — Fargo
Sales and Service
[illegible] BY FAR—AN "OLSONIZED" CAR

[illegible] IN
USED CARS
FORD H.Q.
1946 MONARCH SEDAN COUPE. This has a radio and heater ____ $1675
1947 MERCURY SEDAN. A beauty and only ____ $1895
1947 HILLMAN SEDAN. Redwood in ____ $1395
1939 DODGE PANEL ____ $795
1946 FORD SEDAN DELIVERY ____ $1575
NATIONAL Motors Ltd
[illegible] YATES STREET G [illegible]

VICTORIA SUPER SERVICE LTD.
1948 OLDSMOBILE HYDRAMATIC SEDAN, [illegible] ____ $[illegible]
1946 DODGE SEDAN ____ $2,100
1946 PONTIAC [illegible] ____ $1,[illegible]
1941 PACKARD "[illegible]" SEDAN. New tires, motor and [illegible] ____ $1,[illegible]
1940 MORRIS "8" DEMONSTRATOR, VAN, [illegible] ____ $1,[illegible]
1940 AUSTIN "8" Reconditioned engine, new paint, brakes, etc. ____ $[illegible]
DEMONSTRATOR "M.G." Perfect 

## 66 AUTOMOBILES

### SPENCER HOUSTON CAR SALES

THE ISLAND'S LARGEST USED CAR DEALER

GUARANTEES CUSTOMER SATISFACTION

BUY ONE OF OUR RECONDITIONED CARS AND PLAY SAFE WITH YOUR TRANSPORTATION DOLLAR

1937 CHRYSLER $895
1938 STUDEBAKER SEDAN Excellent motor $895
1938 HILLMAN CONVERTIBLE $695
1939 FORD DE LUXE SEDAN A real buy $945
1939 MERCURY SEDAN Lower condition radio and heater $1195
1939 HUDSON "118" SEDAN Only driven 21,000 miles. Interior like new 25 m p g $1145
1941 FORD SEDAN New rubber all around $1095
1941 PLYMOUTH DE LUXE SEDAN A good prewar model. Airway blue $1295

OUR RECONDITIONED CARS MAY BE BOUGHT ON EASY TERMS

1948 DODGE FLUID-DRIVE SEDAN Custom radio and heater. A new car
1939 BUICK SPECIAL CONVERTIBLE New condition Radio and heater
1946 PONTIAC DE LUXE SEDAN Radio and heater
1948 STANDARD TOURER
1948 PLYMOUTH SPECIAL DE LUXE SEDAN Custom radio and heater
1948 [illegible] 1,000 miles
1947 AUSTIN "70" SEDAN
1947 OLDSMOBILE 88 DAN Hydramatic [illegible] air conditioner

TODAY'S SPECIAL

1947 FORD DE LUXE SEDAN Gleaming maroon finish. Showroom condition. Heater and defroster $1845

OPEN FROM NINE TO NINE
CONVENIENT TERMS ON ALL CARS

SPENCER HOUSTON CAR SALES
951 YATES STREET B 1032

### BEE LINE AUTO SALES LTD.

1941 CHRYSLER ROYAL SEDAN 6 DOOR Radio heater spotlight etc Perfect condition 1909 Shasta $2 [illegible]
1947 MERCURY 1118 4 DOOR SEDAN Black paint job Heater, inside-control spotlight etc $1 750
1940 [illegible] 2-DOOR SEDAN Radio, heater, etc Nice condition 1949 licence $1 150
1946 CHEVROLET FLEETMASTER 6-DOOR SEDAN One-owner car in beautiful condition Heater extras, etc 1949 licence $1,850
1947 CHEVROLET 4-DOOR SEDAN Radio, heater Four new 6.00/16 6-ply tires Note This car is the Spotmaster 1949 licence included $1,000
1946 PLYMOUTH 4-DOOR SEDAN Radio, heater; new motor, etc. Nice condition $1,250
1947 FLEETMASTER SPORTS SEDAN A large roomy car. The best model Chevrolet General Motors turned out 4-door sedan, heater, etc. 1949 licence included $1,900
1941 FORD DE LUXE 5-PASS Thoroughly reconditioned, low mileage & one-owner car $1,350
1948 PLYMOUTH 4-DOOR SEDAN 3,000 miles, showroom condition heater seat covers, whitewalls, etc. Just perfect

NOTE—The above cars can be financed on 1/3 down payments and balance over 10 months Turn your present car in on one of these as down payment Each of the above cars have 30-day 50-50 guarantee and have been reconditioned and are all equipped with heaters, etc

CHEAP TRANSPORTATION SPECIALS

[illegible] $295
1934 CHEVROLET 4-DOOR SEDAN $300
1934 FORD 4-TON PICKUP $300
1930 MODEL "A" COUPE Clean $300
1937 DODGE SEDAN 4-DOOR Heater $300
[illegible] $1,400

Phone Information Gladly Given

BEE LINE AUTO SALES LTD
GORGE ROAD AT GOV'T. B 6221

### B.C. USED CAR SERVICE

940 YATES STREET

Information Free at B 6314

ALL LISTINGS ARE FREE—3% ON SALES

1934 FORD SEDAN. Very good condition. Only put up for cheap sale—First money gets to choose from—Make an offer $425

WE DO NOT OPERATE A CAR LOT

### USED CAR—AS NEW

Austin 4-Door Sedan registered Dec 3, 1949 Mileage 7,200 miles, carefully driven by one owner only. This car runs and looks like new. Sold with Plimley's Used Car War ranty. Very reasonably priced on $1285

THOS. PLIMLEY LTD.
1960 YATES STREET, VICTORIA, B.C.
G 7161

### 1947 BUICK

SUPER-SEDANETTE with under-seat heater and defroster; air conditioner; seven-tube push-button radio, good covers. Chassis "undersealed." Low mileage. FULL PRICE $3150

DAVIS MOTORS LTD.
PHONE G 6184 940 FORT ST.

### OXFORD — M.G. — RILEY

[illegible]

VICTORIA SUPER SERVICE LTD.
770 PANDORA AVE. PHONE G 6184, B 1180

1946 [illegible] as good as new, complete with radio, heater, clock, back-up lights, fog lights and all other accessories. Not a scratch on it. Must sell this week. Owner moving by Sunday. Phone Belmont 1080 before 6 p.m. Sunday.

1933 FORD COACH—GOOD SHAPE. G. Cole, 601 Jutland.

### ARISTOCRAT AUTO SALES

2016 [illegible] STREET

1936 CHEVROLET COUPE radio, heater nice appearance, good motor $495
1946 CHEV. SEDAN, like new $1,050
1936 GRAHAM, [illegible] $350
1938 CHEV. SEDAN $450
1946 MERCURY 110 SEDAN $1,[illegible]
1936 CHEV $225
1935 [illegible] V-8 COUPE, new motor new [illegible], new brakes $395
A little 1936 STUDEBAKER SEDAN This car is very good $575

CARS WANTED FOR CASH OR CONSIGNMENT

CARS FINANCED

ARISTOCRAT AUTO SALES
E 8431

Owned and Operated by Overseas Veterans of Both Wars

QUALITY CARS PRICED RIGHT

1947 MERCURY 2-DOOR SEDAN, heater, extras special $1795
1946 PLYMOUTH SPECIAL DE LUXE SEDAN heater real value $1750
1941 DODGE CUSTOM 2-DOOR SEDAN, radio, heater, very good $1295
1939 BUICK SPECIAL SEDAN, one owner, 6-wheel job $350
1941 FORD EXPRESS canopy top, new motor 1948 $795

J. H. WHITE MOTORS
Used Car Lot G 7196 837 Yates Street

610 BERARD CORNER OF GOVERNment for tires and retreading A generous allowance on your old tires and a few nickels a week will give you new tires Your credit is good at Douglas Tire Service Phone G 8111

1948 AERO SEDAN, CHEVROLET RADIO, heater, defroster, seat covers clock, cushion tires, visor, BRAND NEW [illegible] mileage 3,000, $2,250 Hickley Old Mill Auto Court, six miles, Island Highway

1940 BUICK SEDAN, 1930 PONTIAC coupe One 1947 Austin heater radio only 8,000 miles $1,295 1946 Hudson sedan, $1,600 1936 Ford panel Hughes Motors, corner Quadra and Johnson sts Phone E 5070

1937 PLYMOUTH 5-PASSENGER coupe radio and heater good paint, motor A 1 1949 tires [illegible] mileage 3,000, $2,250 Hickley Old Mill Auto Court, six miles, Island Highway

1929 DURANT COUPE GOOD TIRES $150 Wrecking 1928 Essex three good used 20 in tires $10 [illegible] bicycle, very good $35 868 Island Highway

1947 '48 FORD FOUR-DOOR SUPERdeluxe radio heater new tires etc $1,750 Or dispose of Morgan & Tucker, corner Quadra and Pandora Avenue

1929 NASH SEDAN — NEW LICENCE and tires This car has just been overhauled New clutch and rear end Must Have proof of this Owner going East. First $250. Apply 317 Berkley Avenue

1946 MONARCH SEDAN, MOTOROLA push-button radio heater, defrosters, seat covers Immaculate condition Cash $1,850 Mount Edwards Apartments E 6438

1948 CHEVROLET [illegible] Club Coupe. This car has every accessory low mileage and in new condition Owner needs money Will sell or take older car and cash 1646 Myrtle Ave

1940 BUICK SEDAN, 1930 PONTIAC coupe. One 1947 Austin heater radio only 6,000 miles. $1,295 Hughes Motors corner Quadra and Johnson Streets Phone E 5070

1815 DOUGLAS STREET—AUTO INsurance is good insurance well written at Hawkes Foster Ltd Please call Mr Ken Worley B 2101 evenings G 3034

1940 PACKARD "8" SEDAN HEATER and accessories Will accept older car as trade Deighton's Service Station 783 Caledonia Avenue

1947 KAISER SPECIAL RADIO HEATER seat covers Gunmaster one than 3,000 miles 139 Island Hiway G 7204

1948 FORD FIVE-PASS COUPE WITH extras 1941 Plymouth sedan with extras Both in beautiful shape Seen at 2515 Vancouver Street

1946 HUDSON [illegible] perfect condition heater new licence a steal $1 070 or will accept trade 2019 Oak Bay Ave

1930 CHEVROLET COACH—EXCELlent condition 18-in wheels heater, insurance to January, 1950 Best offer B 4187

1938 FOUR-DOOR SEDAN, HUDSON special, new motor overhaul sacrifice for quick sale. Apply 1301 Wharf Street or phone G 2723

1937 FORD COACH [illegible] owned, new licence, battery brakes, motor in good shape [illegible] 6 to 9 p.m. $750 cash

1947 DODGE FOUR-DOOR SEDAN — Excellent condition with heater, 17,000 miles, $2,000 Phone E 8979 or E 6378

1929 CHEVROLET 16" WHEELS, good tires, in good condition. $250 2034 Belmont Avenue G 6177

1946 PLYMOUTH DE LUXE FORDOR sedan One owner 27,000 miles. New car condition $1,850 Phone E 4747

1941 PLYMOUTH SEDAN, CUSTOM radio and heater, two owners A bargain B 8476

1936 BUICK SEDAN — EXCELLENT condition. Best offer over $1,000 Phone E 6231 6-8

1949 METEOR CUSTOM SEDAN, WITH heater, as new $2,150 Apply A J Campbell, Brentwood Auto Court

1939 MERCURY FIVE-PASS SEDAN— In fine shape; (insurance) 1152 Pembroke Street, after 6 p m

$400 OR NEAREST. AUSTIN "7" 1937 good condition. 1026 Lyall St any time week-ends or evenings

1948 BRITISH STANDARD SCOOTER nominal to run. Very reasonable Phone B 2434.

1947 DODGE SPECIAL DE LUXE sedan Condition like new Owner, 166 Clarence St

1946 MONARCH DE LUXE SEDAN Heater 1949 licence. A snap $1,075 607 Byng Street

40 MPG 1936 AUSTIN, ENGINE RECONDITIONED recently New paint. Good rubber Phone Belmont 187, after 5

1947 AUSTIN FOUR-DOOR SEDAN, perfect condition. Apply Suite 10 609 Gorge Road West

1939 STUDEBAKER CHAMPION coupe, with radio and licence B 4720

1935 AUSTIN 6-DOOR. EXCELLENT motor and tires. $610. 1763 Pembroke Street.

1938 DODGE COUPE $695 Will take '32 Chev and cash Phone E 6007

1931 BUICK FOR SALE — SEDAN good rubber, heater, new battery $300 Belmont Trailer Park

1947 DODGE SPECIAL DE LUXE sedan, extras Private Bargain $2,000 Phone E 7051 146 Clarence Street

1930 OAKLAND SEDAN GOOD shape $275 E 6464

1939 CHEV. 7-PASS SEDAN — $650 or will accept trade B 3090

1928 CHEVROLET COACH — EXCELlent condition. Phone G 1493.

1928 ESSEX SEDAN—WHAT OFFERS? Apply 3137 Millgrove Street

1939 FORD SEDAN, GOOD CONDITION, must sell: G 3091.

1935 HUPMOBILE SEDAN FOR SALE What offers? Phone B 3379

1939 DODGE DE LUXE COUPE—REAL nice shape 4 new tires. G 3318

1928 [illegible] runs well. G 4086

## 68 AUTOMOBILES AND TRUCKS WANTED

AUTOMOBILE WANTED — 1930 OR later model preferred, cash E 7001

A GOOD CLEAN USED CAR OF POPULar make wanted. Cash. G BILL.

## 68 AUTOMOBILES AND TRUCKS WANTED

CASH FOR 1939-40 DODGE, PLYMOUTH or Chevrolet B 1471 before 5

FORD MODEL "A" [illegible] 1931 TO 1934 V8 wanted for cash [illegible] Jack.

IN THE MARKET FOR THREE GOOD 1941 Chevrolet Plymouths or Dodges Will pay cash Call between 9 a.m. and 9 p.m. Phone E 1510

MODEL "A" FORD OR 1930-31 MEDIUM-price car wanted Cash G 7414

WANTED—IN GOOD CONDITION ONLY. 1934-41 economical car, or Austin or Hillman 10-H.P. Cash E 7322

WANTED—TRAILER INTERIOR FITtings not necessary Reasonable for cash E 5194

WILL PAY CASH FOR GOOD USED car State make, model, year, mileage condition price Box 7760 Colonist

WANTED — 650 X 20 OR 700 X 20 ANY make tires [illegible]

$2000 SPOT CASH [illegible] or Meteor car in good condition G 2811

SELLING YOUR CAR?

We will pay top cash price or sell on consignment

JONES BROS SERVICE STATION LTD
Car Sales Department
JOHNSON AND QUADRA E 9623

GOOD USED CARS WANTED
CRABB'S AUTO SALES
[illegible] EAST, NEAR GOVERNMENT

## 69 BOATS AND LAUNCHES

[illegible] DIESEL POWERED BOAT [illegible]

BATTERIES MARINE STARTING, lighting and equipment new rebuilt, repaired Jones Bros Batteries 1314 Quadra Street E 8621

[illegible] — STAR MARINE ENGINE, and Travel-Troll shaft [illegible] Phone E 7342

OUTBOARD FIRESTONE, 7½-H.P., 1948, practically new. $150 Telephone [illegible]

REPAIRS AND PARTS FOR [illegible] boards and air-cooled engines Johnson [illegible] Bridge Stration Motors [illegible] AUTO MARINE SALES AND [illegible] 1122 [illegible] Phone G 7411

[illegible] BOAT DESIGNED AND BUILT TO order Electrical installations and repairs [illegible] Phone E 9604

25 FT CABIN LAUNCH KERMATH ENgine [illegible] $1,500 [illegible]

68 H.P. BUDA MARINE DIESEL [illegible] new main bearing work 25 gallon [illegible] $25 4 h.p. Cushman gasoline engine $60 [illegible]

38-FOOT WEST COAST TROLLER AND halibut boat fully equipped G 8849 evenings

30-FT COLUMBIA RIVER FISH BOAT Hull repaired at best offer Carlin Motors 844 Fort Street

45 FT WEST COAST TROLLER AND halibut boat Sleep Diesel fully equipped and overhauled Phone G 4077

1 MOORHEAD 1 HALIBUT CHUTE good condition. $60 Box 578 Colonist

6-H.P. WISCONSIN MARINE ENGINE Brand new $195 1751 Savannah Ave

CHRYSLER MARINE ENGINES
OUR MARINE DISTRIBUTORS
Are the Distributors for Vancouver Island
We carry $25,000 in stock for the convenience of Chrysler owners and purchasers
Sales and Service Rooms at
McKAY-CORMACK LTD
130 KINGSTON ST B 2108
Harold Orr

— BOATS —
Order Now for Early Spring Delivery
OUR SPECIALTY
16 to 18 ft Inboard Power Boats
16 to 22-ft Sport Fishing Craft with light shelter cabin large cockpit sleep two speed (geared to shift) safety comfort
Boats of All Types Built to Order
Vogler Bros.' Seacraft
3041 DOUGLAS ST [illegible]

ATTENTION COMMERCIAL FISHERMEN AND BOAT OWNERS
[illegible] FISHING SUPPLIES AND MARINE EQUIPMENT
See
EDWARD LIPSETT LTD.
[illegible]

GRAY
EVINRUDE
G.M. DIESEL
ORR & JAMES LTD
1316 WHARF ST PHONE G 3121

## 72 MONEY TO LOAN

APPLICATIONS FOR LARGE OR SMALL mortgages appreciated N.H.A. loans available We specialize in re-financing houses also purchasing agreements and mortgages Phone B 1012 Ask for Mr Smith for information or he will call at your home at your request Financial Survey Limited 1324 Government Street

FUNDS ON HAND AND IMMEDIATELY AVAILABLE FOR MORTGAGE LOANS LARGE AND SMALL AMOUNTS [illegible] interest — quick decisions — reasonable charges N.H.A. applications received

Agreements and Mortgages Purchased
F. R. BROWN & SONS LTD
1112 Broad Street Phone G 7171

MORTGAGE LOANS [illegible] Quick service on city and country property residential, [illegible] agricultural H. A. Roberts Ltd E 7411

MORTGAGE MONEY AVAILABLE CURrent rates Immediate decisions Calvert & May Ltd 1312 Broad Street B 7174

MORTGAGE AND N.H.A. LOANS CONsult Pemberton Holmes Ltd [illegible] Government G 6124

MONEY TO LOAN ON FIRST MORTGAGES AT ATTRACTIVE RATES IN [illegible]
J. R. WHITTOME & CO. LTD
[illegible] Phone G 4266

DON'T BORROW MONEY
To pay for your car repairs, overhauls etc Use Gladwell Motors' Budget Plan No down payment, up to 18 months to pay

REORGANIZE YOUR FINANCES
Reduce your problems by exchanging many payments for only one one who is competent to offer sound financial guidance A Niagara Loan can pay off your debts, and be repaid automatically by convenient installments.
Talk it over with our Manager He is qualified to advise you. Your life is insured for unpaid balance at no extra cost.
NIAGARA
FINANCE COMPANY LIMITED
[illegible]
30 Bastion Bldg. [illegible]

## 72 MONEY TO LOAN

ADVICE AND INFORMATION ON MORTGAGE LOANS given without obligation BUILDING LOANS—A 5% "Progressive Building Loan" arranged by Hawkes Foster Ltd [illegible] interest on money as it is advanced for your use and not on the total principal sum Monthly payments conveniently made to include principal interest and taxes and to start 30 days after your home is completed [illegible] payment privileges to contractors building for re-sale PRIVATE FUNDS AVAILABLE for mortgages on both new and older homes, 5½% and 6% interest. N.H.A. [illegible]

Prompt Inspection and Approval

HAWKES FOSTER, LTD.
[illegible]

MORTGAGE MONEY
Private Loans—Can always be repaid on a moment's notice on three month a bonus

BROWN BROS. LTD.
(Est'd 1888)
REAL ESTATE AND INSURANCE
1128 BLANSHARD ST PHONE E 1183-4
Members of Real Estate Board of Victoria

A NATIONAL HOUSING ACT 4½% LOAN
A FIRST MORTGAGE PRIVATE LOAN
A BUILDERS' PROGRESSIVE LOAN
Ask Us for Complete Details
GILLESPIE, HART & CO., LTD.
[illegible] 1011
[illegible] STREET PHONE G 1181

K. & S.
BEST BUYS FOR BUSINESS
RESTAURANT FORCED TO SELL
Close to downtown area, in busy section This is a going concern and very well equipped A very good buy for someone The books are open for inspection Long lease This is going for the sacrifice price of $3500

HARDWARE BUSINESS
For a small investment, this is it [illegible] stocked hardware store in very well populated area within two-mile circle The stock is as new Rent [illegible] with long-term lease No phone inquiries on this, please Full price, including all stock and fixtures $5800

WHOLESALE SAUSAGE AND MEAT BUSINESS
This is a going concern, fully equipped with cooker, meat grinders, etc. The equipment alone is worth the price asked The business has been in operation Owner's health has been ill for some time and must dispose of this on doctor's orders Included in price is a late delivery truck Reasonable offer may be accepted Price $6000

ATTENTION WEAVERS
Fully equipped weaving business to start production at once Consists of 120-spool creel, warping mill, two Scottish looms 78-in. and 1 universal winder plus trapping Available approximately $3,000 worth of finished and unfinished material or hand Owner forced to sell at sacrifice price of $6500

KER & STEPHENSON LIMITED
G 6127
Ask for Mr. Dekker

Pemberton, Holmes, Ltd.
1002 GOVERNMENT STREET
G 8124

GILLESPIE, HART & CO., LTD
GASOLINE STATION DE LUXE
Attractive modern Gasoline Station containing the latest up-to-date equipment and fixtures situated in New subdivision district Gasoline sales average 5,000 gals per month This business is for sale on lease (good reply only) Storage for 18 cars No goodwill An ideal proposition for 2 energetic mechanics Price for equipment fixtures and stock $7950
See Mr Beasley Evenings [illegible]
GILLESPIE, HART & CO., LIMITED
611 FORT STREET — PHONE G 1181

BUTCHER SHOP CITY CENTRE
Owner willing to sell for [illegible] rest of the equipment. Good lease and equipment the best Full price $3850

FOR SALE MOVING AND TRANSFER BUSINESS
Showing very [illegible] 1936 Chevrolet moving van Full price for $900 quick sale
Please Call Mr McNie—Evenings E 3019
Hyland, Thomas & Callin
570 Yates Street Phones B 1311 B 4712
(Members Victoria Real Estate Board)

4-MILE CIRCLE GROWING COMMUNITY
GENERAL STORE STOCK and FIXTURES
Apartment
Living Quarters
3 Gas Pumps
Large Corner Property on Main Highway
Very Good Reason for Selling
$12,600
MEHAREY & CO., LTD.
E 1181

LUNCH ROOM AND BAR
Finest location on the Island Highway near cabin courts Wonderful drive in Completely equipped doing good business in Winter months The profit from the Summer months should stand pay for the business A real going concern Low rental on lease Full price for business, stock and fixtures $4950

FRASER BISCOE
[illegible]
"SERVICE WITH RELIABILITY"
In Our New Location
[illegible] COURTNEY ST PHONE E 8413
(Across From the Post Office)

LARGE FURNISHED HOUSE
In good condition. Revenue of $130 per month and suite for the owner. Hot water heat. Situated on a nice street surrounded by good homes. Lot 100 x 120. Good garden with small and large fruits Low taxes All for $10,500

JUBILEE DISTRICT
Six rooms, full basement, hot air heat Upstairs rented for $27.50 per month. Possession of four rooms downstairs in 30 days. Good lot. $5750
A good buy at
Evenings, Mr Crawford, G [illegible]
N. H. CAUFIELD
[illegible] PEMBERTON BLDG. [illegible]

## 73 BUSINESS OPPORTUNITIES

IN BUSINESS CENTRE OF TOWN, COFfee and snack cafe Good turnover Ideal for married couple $4,000 will handle balance arranged Apply by letter Room 218, Douglas Hotel, City

LONG ESTABLISHED SMALL BUSINESS for sale Suitable for one or two persons Close to town Living quarters attached [illegible]

PANTY WITH $1,000 TO $2,000 HELP market protected article, ready sale Every hardware outlet in Canada Sells under the dollar Attractive necessity worth investigating Appointment. [illegible] Lee G 1794

PORTABLE ELECTROPLATING MAchine for sale Phone G 6370

WANTED—APARTMENT OR HOTEL— Will trade auto court and fishing resort located on Trans-Canada Highway for apartment or hotel in Vancouver or Victoria B.C. Apply Box 7810, Colonist

WANTED—PARTY (MALE OR FEMALE) to invest in new business venture with sound unlimited possibilities Will stand investigation $900 will buy active partnership Box 7847 Colonist

WANTED — MAN WITH $5,000 FOR lumber retail yard also export Preferred man to take charge of sales, etc Box [illegible]

WELL-KNOWN REAL ESTATE AND INsurance business Apply Box 7080, Colonist

$5300 — GROCERY AND CONFECtionery store Turnover $3,600 a month with living quarters of 5 rooms Lease

$4750 — Princess Avenue — Four-room bungalow, situated near Douglas Street

$14,700 — 9 SUITES, FULLY furnished Two bathrooms Hot water heating Coal stoker Income $338 a month, plus three rooms for owner E [illegible] B 6432 1011 Gov't St. Res. B 2548

$850 CASH BUYS WELL-ESTABLished wood-working shop Business location large well-lighted shop Box 6201 Colonist

K. & S.
BEST BUYS FOR BUSINESS
RESTAURANT FORCED TO SELL
Close to downtown area, in busy section This is a going concern and very well equipped A very good buy for someone The books are open for inspection Long lease This is going for the sacrifice price of $3500

HARDWARE BUSINESS
For a small investment, this is it [illegible] stocked hardware store in very well populated area within two-mile circle The stock is as new Rent [illegible] with long-term lease No phone inquiries on this, please Full price, including all stock and fixtures $5800

WHOLESALE SAUSAGE AND MEAT BUSINESS
This is a going concern, fully equipped with cooker, meat grinders, etc. The equipment alone is worth the price asked The business has been in operation Owner's health has been ill for some time and must dispose of this on doctor's orders Included in price is a late delivery truck Reasonable offer may be accepted Price $6000

ATTENTION WEAVERS
Fully equipped weaving business to start production at once Consists of 120-spool creel, warping mill, two Scottish looms 78-in. and 1 universal winder plus trapping Available approximately $3,000 worth of finished and unfinished material or hand Owner forced to sell at sacrifice price of $6500

KER & STEPHENSON LIMITED
G 6127
Ask for Mr. Dekker

RANDALL'S
REAL [illegible]

APARTMENTS
Fairfield Near the Sea—Eight suites, all self-contained $16,000
James Bay—Nine self-contained suites $19,000
Victoria West—Twelve suites $25,000
Rockland Avenue—Fifteen suites $37,000
City—Twenty-two suites $65,000
For Further Details as to Revenue, etc
Apply to Mr. J. Smith c/o
GEORGE RANDALL
[illegible]

CONCRETE AND STEEL 16 Self-Contained Suites
This apartment block situated near Cook St., walking distance to city centre The gross rentals on this fireproof, excellently constructed building are $7,282.68 and the net is $4,340.23 per year This building is being offered for sale for the first time on very reasonable terms for only $44,000
Fish and Chip Shop in excellent residential area being sacrificed at $4750 only
[illegible] Terms
If you are interested in purchasing a business store apartment hotel or auto court either in Victoria or Up-Island, call at the office of
J. H. Whittome & Co., Ltd.
941 GOVERNMENT STREET
[illegible] Evenings B 1877
51 years' experience in Island Real Estate

A WELL-KNOWN NURSING AND CONVALESCENT HOME FULLY EQUIPPED AND IN OPERATION OFFERED FOR SALE
AS A GOING CONCERN [illegible] STANTIAL BUILDING AND IN EXCELLENT CONDITION
[illegible] PERSONAL ENQUIRY AT THIS OFFICE
LEACH & SPARKS
1119 BLANSHARD ST [illegible]

BELIEVE IT OR NOT 27% NET REVENUE
Coffee Shop and Snack Bar, situated on main highway in thriving community Good living accommodation of 5 rooms attached [illegible] Summer trade Genuine reason for selling Stock at invoice PRICE $14,500 (including equipment)
[illegible]
ALFRED CARMICHAEL & CO. LTD.
1216 BROAD STREET [illegible]
[illegible] Trade in Real Estate

## 73 BUSINESS OPPORTUNITIES

APARTMENT BLOCK
15 Fully Self-Contained Suites
12% Net on your Investment. Hot-water heat Stucco construction Situated in a good residential district, close to town.
All suites are large and fully [illegible] tained Suites rent from $19.50 to $24.00 per month net. 6-car garage and attractive grounds
Full price $37,500
[illegible] Alcock Res Phone Colquitz 1160

STUCCO APARTMENT
8 Years Old
Five 5-Room Suites
This is an exceptionally [illegible] apartment building in an excellent [illegible] location Close to park [illegible] bus and [illegible] Each suite consists of living room and dining-room with oak floors two bedrooms, 4-piece Pembroke bathroom, and kitchen with gas range Building has hot water heating and a very good Oil-O-Matic heating unit Shows a very good net on the investment, and possession of a 5-room suite for the owner This is a real buy Inspection by appointment only
Ian Alcock Res Phone Colquitz 1160

CABELDU & MAY, LTD.
1212 BROAD STREET E 7114

COUNTRY GENERAL STORE GAS PUMPS—GARAGE
Perfectly located in fast-growing Island community One-half acre, highway frontage Comfortable home comprising living room with open fireplace kitchen three bedrooms and bathroom Small three-car garage tooled and equipped Store itself is spacious and deals in all general merchandise Fully equipped with fluorescent lighting walk-in fridge ice cream fridge and many other valuable fixtures Present turnover exceeds $3,000 monthly This is one of the finest general stores available on the Island today No phone information please Full price for all property and stock
ONLY $18,000
Ask for Mr Marriott Eves Belmont 199 R

EXTRA SPECIAL!!!
$11,000 [illegible] this NEW BUILDING on extra large corner location in good residential district Two nice large stores on ground floor two suites above with separate entrances [illegible]
TODAY $13,000
Evenings Mr Vint E 8014

DeMAWDSLEY & TODER REALTY
217 CENTRAL BLDG.

P P P
P H P H P H
H H H

BETTER BUSINESS BUYS
BLOCKS Attractive Apartment Blocks from $21,000 to $40,000 Some will accept exchange
BUSINESS BLOCKS Several good downtown Business Blocks from $10,000 up
TRADE — TRADE — TRADE
Country Estate of 20 [illegible] with 3-room MODERN BUNGALOW to exchange for revenue-bearing property [illegible]
Large downtown residence with 3 BATHROOMS Great revenue possibilities Price $13,500
Will exchange for house up to $7,000 in Jubilee Hospital district
WE HAVE A LARGE LIST OF SMALL BUSINESSES
Apply Vance Hope (Evenings) E 4308
[illegible] WITH US FOR ACTION

GILLESPIE, HART & CO. LIMITED
$3800 [illegible] DISTRICT [illegible] Four-room home ready to step in Living-room with fireplace dinette two bedrooms Part basement Garage All fenced Some fruit trees
[illegible] Evenings E [illegible]
$4500 FAIRFIELD Seven-room, two story house View of the sea
$7500 FAIRFIELD Six-room high [illegible] Modernized Inside roof
$9000 [illegible] South of the Avenue Five-room bungalow [illegible]
$11,500 OAK BAY Five rooms plus one in basement
[illegible] Rolms Evenings, G 1005
$5950 OPPORTUNITY Eight rooms in two story stucco house in Gorge district Three-room suite rented at $50 per month Tenants supply own heat Five rooms for owner (three bedrooms upstairs). Double lot good transportation, very early possession
See Mr Marcon, Evenings Albion 41 T
GILLESPIE, HART & CO. LIMITED
611 FORT STREET PHONE G 1181
Member of the Real Estate Board of Victoria, B.C.

The Kingscrest Apartments
900 VANCOUVER STREET AT [illegible]
SUITES FOR SALE
The most Economical, Carefree, Modern Living Accommodation
SEE
These lovely ultra-modern bachelor, one-bedroom and two-bedroom suites. Insulated and soundproofed, with most suites having private front and rear entrances. Tiled cabinet kitchens, electric ranges, electric refrigeration. Venetian blinds on all windows. Laundry equipped with two Bendix washers and electric ironing [illegible]
[illegible]
2 to 5:30 P.M. DAILY
Crowe & Company, Ltd.
[illegible]
727 FORT STREET EMPIRE 7100
[illegible]

HIGH QUADRA
Near new stucco bungalow of four well-planned rooms plus dining [illegible] Wall carpet in living room and through hall Full high basement with garage hot air furnace and partially completed furnace room Nice view and close to transportation and [illegible] adjoining 15-acre park $9150

QUADRA DISTRICT
Something really special for the particular buyer Exceptionally well-constructed home of five spacious rooms totaling approximately 1,000 square feet, 30-ft. living-room and full-size dining-room have beautiful oak floors, cabinet kitchen, wiring for electric range, laundry room off kitchen, two bedrooms with oak floors and large enough for twin bed size. Full high basement with fireplace, low furnace room, and space for two cars. Situated in a district of all new homes. This could not be duplicated at the asking price of $12,000

OAK BAY NORTH
Stucco bungalow of five rooms and less than one year old. Full high basement with tubs, hot-air furnace and partitioned garage N.H.A. built by one of our leading contractors. Owner transferred on short notice quick sale for $10,500

Bayne & Normington
111 Pemberton Bldg., B 1121
Res. G 8894, G 7001

## 73 BUSINESS OPPORTUNITIES

$5000
TURNOVER MONTHLY
OUTSTANDING OPPORTUNITY
YOU DON'T PAY ONE DOLLAR FOR GOODWILL
Exceptional opportunity to purchase an old-established suburban grocery and butcher business to Victoria Retiring owner offers all store fixtures equipment and delivery car for $1,500 [illegible] at invoice Long term lease if desired
ALEX G. HILL & CO.
620 VIEW STREET (ROOM 416) G 8161

## 76 EXCHANGE REAL ESTATE

CLIENT WITH TEN-ROOM HOME WITH two bathrooms, suitable as guest house or duplex will accept smaller four or five-room home as part exchange Phone Mr Burrough B 4194, Victoria Realty, 726 Yates Street

WILL ACCEPT SMALL DWELLING AS down payment on three-suite apartment All self-contained automatic heat air-conditioned Nice location Repayment balance from rents Value $12,000 This is a nice thing Box 7713 Colonist

WILL SWAP $3,000 MORTGAGE ON house or what have you? [illegible]

5-ROOMED BUNGALOW NEAR OAK Bay Junction value $4,000 [illegible] for owner Would exchange for 6 or 7-room house of equal value within mile circle Box 6749 Colonist

OAK BAY
Modern 6-room bungalow [illegible] water Oil-Matic furnace No steps close [illegible]
Price, will consider $12,500
Smaller house as part payment.
Immediate possession
MEHAREY & CO., LTD.
[illegible]

## 77 LISTINGS CANCELED

AGENTS NOTICE—1306 PURCELL PLACE is has been listed exclusively with Island Investment Co 713 View Street G 7146

PLEASE NOTE 2747 ARGUITH SOLD BY JOHNSTON & CO LTD
List With Us and Prepare to Move
[illegible] E 5242-1 1316 Broad Street

126 ROONA AVENUE SOLD BY [illegible] Smith, of Ridings [illegible] I need all types of reasonable listings Please phone me at E 9721 or B 7433

858 ESQUIMALT [illegible] BUSINESS only sold by H. A. Roberts, Ltd 1712 Douglas Street Phone B 2197

2167 SMYTHE STREET HAS BEEN sold

3080 MILLGROVE STREET SOLD BY Hawkes Foster, Ltd

## 77A LISTINGS WANTED

A LONG LIST OF BONA FIDE [illegible] ents waiting for older homes.
JOHNSTON & CO. LTD
E 5242-1 1316 Broad

WANTED FOR CLIENT—FIVE OR SIX-room bungalow, Fairfield Gonzales or Oak Bay area with unobstructed sea view Price up to $15,000 Please phone listing to M. Healty, of George Randall's Realty G 6108 or evenings B 1304

FAIRFIELD
Three-bedroom home wanted that at a later date may be used for a little revenue Must have full basement, close to bus and not over $8,500 Please call Mr Patrick, B 2101 (Evenings E 5041)

HAWKES FOSTER, LTD

## 78 HOUSES FOR SALE

GONZALES HEIGHTS
OAK BAY
PANORAMIC VIEW
Modern 3-room bungalow with automatic hot-water heating. Two-thirds of an acre lot with rockeries, pools, trees and lawns [illegible] This is a real [illegible] Cash offers considered $12,600

OAK BAY
Modern 3-room bungalow with full basement and hot water heating plant also electric range. Quiet street, attractive garden $9000

CRAIGDARROCH
An attractive modern, 3-room [illegible] condition throughout. All rooms are good. Full basement and furnace. This is excellent value $12,500

GORGE
[illegible] 4-room bungalow with basement and furnace Immediate possession Terms $7300

LANSDOWNE
Modern 5-room bungalow with basement and furnace. Attractive appearance Cash offers $8500

FAIRFIELD
Attractive five-room bungalow with basement and furnace; close to bus and seafront.
Please Ask for Mr [illegible]

QUADRA
Five-room bungalow with full basement on large lot with fruit trees, berries, etc Needs some redecorating Close to main intersection This property has very good commercial value. $3,500 will handle Full price only $4200

COLWOOD
Five-room stucco bungalow with full concrete basement, drive-in garage. Less than two years old, on ½ acre of high-class property. Lawns, fish pool, fruit trees, etc Refused several offers of $6,000 last year Will sacrifice now for the first person with $7500
Please Ask for Mr. Colin Smith
Eves., Belmont 1084

MEHAREY & CO., LTD.
622 VIEW STREET E 1181

THE YORKSHIRE
& PACIFIC SECURITIES, LTD
727 FORT ST PHONE E 7100
Evenings, B 1004

OAK BAY
A charming stucco semi-bungalow consisting of large living-room, dining-room, master bedroom, bathroom, modern kitchen, upstairs—2 bedrooms; full basement and garage. A good buy — $10,500

Very attractive cottage-type property, only 8 years old Large living-room open fireplace, 2 good bedrooms, nice kitchen Pembroke bathroom, utility room, separate garage etc. 3½-mile circle High location, wonderful views and exclusive Beautiful landscaped grounds, rockeries lily ponds, bulbs, berries and vegetables Really a gardener's paradise Property and ground in first-class condition Must be seen to be appreciated. Taxes only $67 Asking $10,900

## 78 HOUSES FOR SALE

KER & STEPHENSON LTD
TODAY'S HEADLINE HOMES
ATTRACTIVE TERMS
Desiring for a fine family home Here it is Situated in the city [illegible] and bus Has [illegible] rooms [illegible] and now [illegible] rooms and [illegible] Thus [illegible] has another bedroom [illegible] terms offered to purchaser of this home Has [illegible] basement and [illegible] fruit trees EXCLUSIVE LISTING PRICE $6500

FAIRFIELD - BARGAIN
A delightful seven room house located on quiet street in Fairfield Good family home or would make [illegible] revenue home Has large living room with fireplace dining-room kitchen and a room which could be either den or bedroom all on main floor THREE good bedrooms and bathroom up Full cement basement with furnace Garage See this one Has new roof EXCLUSIVE listing Price only $7500

TERRIFIC REDUCTION
Everything you want is in this one And it's just been [illegible] tremendously Owner is leaving for Mainland and this home MUST BE SOLD It's of stone stucco and timber effect with living room, dining room and a den with oak floors A large and well-appointed kitchen FOUR bedrooms Extra toilet in basement and another washroom on 2nd floor Garage Don't pass this up

## SEAFRONT BUNGALOW

MODERN STUCCO BUNGALOW of six rooms and glassed-in den. Lovely view across Cordova Bay, Gulf Islands, etc. 150' of sand beach. See this for yourself if you wish—it is the best property on Fens Avenue ..... $9500

STUCCO BUNGALOW SAANICH (two-mile circle. This is an older-type home that has been thoroughly renovated and modernized. Four rooms and sunroom, another room in attic. Basement and furnace. New roof, new paint, light floors etc. The price has been slashed away down to give you a genuine bargain ..... $5600

BILL IDE—HOME AND REVENUE. Oil range and some furniture included. Owner occupies ground floor with income of $57 ..... $5700

Mr. Sawyer; Nights, B 7384

## $1500 CASH

AND you can handle this 5-room home. Vacant possession. Basement but no furnace. Neat and clean. Near the sea. Monthly payment arranged, approx $46. Full price only ..... $4500

See Mr. Russell for Appointment Nights, B 4626

BQUIMALT—Four rooms. All neat and clean. Wired for range. Part basement with piped hot-air heat. Price only ..... $4750

Mr Russell, Nights B 4626

THREE-ROOM LIVING QUARTERS AND STOCK AND FIXTURES AND ROOM FOR EXPANSION IN THIS CONFECTIONERY AND GROCERY. RENT ONLY $40 PER MONTH. A REAL GOOD CHANCE TO DEVELOP THE EXISTING BUSINESS FULL PRICE ..... $5250

MR RUSSELL, NIGHTS B 4626

## Vallance & Sawyer Ltd.

G 2021 716 BROUGHTON G 4312

## L. M. ROSEVEAR & CO., LTD.

### A GOOD BUY

IN THE POPULAR FAIRFIELD DISTRICT A nice fresh, six-room home, complete with Hawthorn furnace, laundry tube, garage, fireplace. Light floors. Birch finishing, electric fixtures etc. In A1 condition in and out. Near sea and park. PRICE ..... $6950

### FAIRFIELD

A well-built seven-room stucco bungalow with immediate possession. Basement, furnace, garage, fireplace, oak floors etc. TERMS $3 a month balance arranged. PRICE ..... $8950

### FAIRFIELD

A seven room home with bathroom, basement, garage, fireplace etc. Immediate possession. Terms. One-half cash or near offer considered. PRICE ..... $4450

### FAIRFIELD

A clean, close-in cottage. Five rooms and bathroom, with kitchen range, etc. Low taxes. Immediate possession. No steps to climb. Terms with $2,750 cash down payment, balance monthly. PRICE ..... $4250

## L. M. ROSEVEAR & CO. LTD.

110 ROYAL TRUST BLDG. 612 VIEW ST
TELEPHONE G 6941

## HALLMARK & CO.

B 1513

### FAIRFIELD

AND CLOSE TO SEA AND PARK. Well-built 5-room bungalow. Living-room, dining, cabinet kitchen, with tile floor. 2 large bedrooms, all hardwood floors, new Duroid roof. Separate garage. Nice lot. A good home in a good district. FULL PRICE ONLY ..... $6950

### REVENUE — FAIRFIELD

OVERLOOKING BEACON HILL PARK — Three 3 room suites in splendid condition throughout. Ideal for the party wanting some revenue and a nice home. Full basement. Nice place to retire. One block from sea. FULL PRICE ..... $9500

### $1000 DOWN REVENUE $118

HERE'S A CHANCE FOR THE WORKING MAN. Furnished 9-room revenue producer in working man's district. Always full. Large room for owner. Low taxes. This home will pay itself plus your own living $1,000 down and $46 per month makes a very attractive buy. Full price ..... $6300

EVENINGS
Mr. McDonald, B 1943; Mrs Cooper, G 6860

B 1513 HALLMARK & CO. B 1513
207 Central Bldg. 625 View St.

## STEWART CLARK & CO.

Member Real Estate Board of Victoria

### OAK BAY

Brand-new 4-room stucco bungalow. Well-designed and constructed. Very attractive living-room, open fireplace. 2 large bedrooms, 4-piece Pembroke bathroom. Cabinet kitchen with dining section. Basement. A heat. Drive-in garage. Oak floors, entrance hall. This home is a nice location. Is ready to move into. Asking price ..... $9800

### COUNTRY HOME

A very attractive country home situated about 5 miles from city. This home has a nice living-room, open fireplace, dining-room, cabinet kitchen. 3 large bedrooms. 4-piece bathroom. Upstairs a large bedroom. Full basement with a large rumpus room and fireplace. 1-piece bathroom. H.A. heat. Separate garage. Duroid roof. There is approximately 1 acre of cleared land, with 15 young fruit trees, chicken house. This home is in spotless condition. Transportation past the door. Price ..... $10,500

REAL ESTATE DEPT. PHONE G 1011
Evenings:
Mr. Wolfe B 4336 Mr. Heppell B 1979

## STEWART CLARK & CO.

Real Estate — Mortgages — Insurance
216 PEMBERTON BLDG. PHONE G 1021

## HIGH QUADRA SOLID GRANITE HOME THREE LOTS

We are proud to offer such a home at this, where wind and weather have no effect on the comfort of those who dwell within. One bedroom and three-piece bathroom on main floor, two bedrooms up. Living-room with granite fireplace. Glassed-in porch. Laundry trays. Separate garage. Nice fruit trees, two walnuts, small fruits. Price ..... $10,700

These 3 lots, if interested, we might obtain an even better price. Very good terms to right party.

## LANGLEY REALTY CO.

216 CENTRAL BUILDING
Mr. Langley, B 8035

### 5-ROOM BUNGALOW

Fairfield near Park. ..... $6650
Basement
Cedar Hill, new stucco. ..... $6600
Two-mile circle ..... $6500
Fairfield bungalow with basement ..... $6500
Attractive hardwood floors, full full basement ..... $6500
Jubilee District with 3 garden lots ..... $4500
Fairfield, close in, no basement

## H. W. MILLER & CO.

1240 GOVERNMENT ST. PHONE G 6414

72 HOUSES FOR SALE

## HEISTERMAN — E 4161

### IDEAL FOR RETIRED COUPLE

We have two bungalows consisting of 4 rooms and bath each. One 3-year old bungalow has basement, hot-air furnace and good garden lot 100x100.

The other 4 rooms and bath, is 6 years old, with attached garage, also workshop or woodshed. Lot 50x130.

No. 1, 3-year-old Price ..... $5250

No. 2, 6-year-old Price ..... $5800

Please ask for Mr. Wright personally

### BEST BUY IN FAIRFIELD $6975

Close to Dallas Road on a first-class street this three-bedroom home is top in quality and good value. All good rooms and in beautifully clean condition throughout. The first deposit counts. Ask for Mr Wright, personally

### PICTURESQUE SUBURBAN PERFECT RETIREMENT

$6,000 CASH AND BALANCE AT 6% INTEREST

Will buy you a little gem of a 5-room bungalow in a natural setting of spreading oaks. This lovely home features a large living-room with fireplace, large glassed in patio, finished in knotty pine, also outside patio, cabinet kitchen, 2 lovely bedrooms with recessed built-in drawers and cabinets, Pembroke bathroom, full high basement, hot air furnace, separate garage 2.21 acres of land with good garden space, lots of fruit trees, berries, etc. Hedges around the home. The owners are leaving for the East and would like a quick sale. Just 3½ miles from Victoria and it's good value at the full price of ..... $9500

Exclusive Listing
Shown by appointment only. Ask for Mr. Wright personally

### LANGFORD

New stucco bungalow. Four rooms, double garage. Large lot. (Owner will exchange for small house near city) Sale price ..... $5250

### A NATURALIST'S HAVEN 6 ROOMS

The lover of trees, brooks, flowers and a comfortable home in a secluded situation will find this impossible to duplicate. Situated on the slopes of Bear Mountain, 9 miles out on a paved road, overlooking Elk Lake and mountains. Equipped with phone, lights and full plumbing and hot water heating. Attractively built, featuring beam ceilings, panelling, colonial fireplace similar to English ideas. There is a tool-shed garage and a most plentiful water system from two year round springs. 2 acres in orchard and terracing facing South. 22 acres in all. Not a farm but a lovely residential property for an active retired person. Will exchange for close-in property Price ..... $11,600

### $17,000—OAK BAY ATTRACTIVE

Situated on two lots of clipped, fresh lawns edged by shrubs and flowers and framed by a low rustic fence, is a grand yet twice built in the middle 30's, presenting a picture closely related to comfort and financial well-being somewhat with drawn. Every feature well-planned with oil hot water heat and ample through hall space. Two sets of plumbing. Family-size dining-room, den, 3 large bedrooms, 20-ft living-room, nook and utility. This is a gabled roof with architect styling and non-stereotyped distinction. Separate garage. Possession in hours.

### $4900—TERMS — 5 ROOMS

Walking distance in Fernwood district near school and bus. Clean, nicely decorated 5 rooms and basement. Living-room with fireplace. Hot air piped furnace. Taxes approximately $50

Please Call Mr. Hauptfleisch

## HEISTERMAN & CO.

804b Year— E 4161
1121 BLANSHARD

## FRASER BISCOE

### "NEAR VICTORIA HIGH SCHOOL" FULL PRICE: $4700

An older-type bungalow—five newly decorated rooms and bathroom. Floor coverings and five radiant gas heaters, also gas range goes with house. Garage. Large lot runs through to two streets. (Exclusive listing.)

### "A VERY GOOD BUY" A HIGH LOCATION

In the city—A very fine family home or good revenue property. A double lot. Chicken house. Basement, good furnace. Plumbing downstairs and up. $6300 All in good condition. Price

### "SECLUSION AT DEEP COVE" WITH EIGHT ACRES

An appealing country property which, to our knowledge, is the only one of its type on the southern part of Vancouver Island. A charming natural setting of ferns, terraced flower beds fruit trees, arbutus and orchard. In a high location with pleasant outlook from the spacious veranda running around the house. A well-built and warm five-room residence of log and stucco construction, with modern conveniences. Full basement with workshop and drive-in garage. House comprises living-room with stone fireplace, den, kitchen and three-piece bathroom, down, two bedrooms and a glimpse of the sea up. Two acres in pasture. Chicken houses and a guest house a mile off the West Saanich Road, store and school. Owners having purchased a farm property will consider cash offers. Reasonably priced ..... $7500

## FRASER BISCOE

Since 1907
"SERVICE WITH RELIABILITY"
630 COURTNEY ST. E 2413
(Across From the Post Office)

### HANDYMAN'S SPECIAL

5 ROOMS, close in. A pickup to do up. Owner ordered to Malibu, sacrifices for (Less for all cash) ..... $3700

### CLOSE IN SAANICH

6 ROOMED HOME with cement basement, furnace. Taxes $66. Price ..... $5150

### —HILLSIDE— COSY BUNGALOW

5 ROOMS, garage in basement, furnace. Nice fruit trees. Price ..... $6850

### LOVELY OAK BAY BUNGALOW

CORNER 5-ROOMED STUCCO BUNGALOW — Entrance hall, living-room with open fireplace, dining-room, kitchen with tiled sink, utility room, tiled bathroom. 3 bedrooms. Stairs to unfinished attic. Garage in basement, piped furnace. Taxes $70. Worthwhile having at ..... $9800

## PAGE & SNAPE

840 FORT ST. B 6161 or B 7197

$4300—CITY — 5-room bungalow, 3 bedrooms, part-basement and furnace. $2,000 cash will handle.

$4500—CEDAR HILL—4-room bungalow, 3 bedrooms, living-room and large kitchen, bathroom, to save land. Terms.

$5750—CITY — 6-room frame bungalow, living-room and dining-room, full basement, hot-air furnace. Garage.

$6100—OAKLANDS — 5-room modern bungalow with fireplace in living-room. Full basement, drive-in garage.

$6450—CEDAR HILL. New 5-room stucco bungalow, 3 bedrooms, living-room with fireplace, hardwood floors, cove ceilings. Utility room. Attached garage. Oil heater included. Easy terms.

## E. E. HEATH

630 YATES STREET B 7163
Real Estate Insurance Notary Public
Night Phones: B 6361 or G 6581

72 HOUSES FOR SALE

## RANDALL'S

### GORGE

Bungalow of 4 rooms, part basement with furnace. Excellent buy. Price ..... $3650

### CITY WALKING DISTANCE

Four-room bungalow, full basement, spotlessly clean. Near High School. $1,750 cash, balance like rent ..... $4100

### JAMES BAY NEAR THE SEA

Dandy 6-room bungalow, partly furnished. Vacant and immediate possession. Newly decorated throughout. Terms can be arranged ..... $4750

### PORTAGE INLET IN SYLVAN SETTING

Ideal for retired couple, neat little bungalow of 4 rooms with attached garage, basement, furnace and lovely grounds. Price ..... $5250

### HIGH QUADRA QUIET LOCATION

If you are looking for something different to the average in a home (then this will appeal to you. Spotlessly clean bungalow of 4 rooms, no basement but has a furnace, 4-piece bathroom, garage. Nice garden. Taxes. Price ..... $6000

### NEW STUCCO BUNGALOW

Walking distance to town and on a nice quiet street 4-room bungalow with large bright living-room, fireplace and hardwood floors. 2 bedrooms, 4-piece bathroom, modern kitchen with laundry room off. Easy terms. Price ..... $6300

### FAIRFIELD NEAR THE PARK

See this home for value. Stucco bungalow with attached garage. Living-room with hardwood floors and fireplace, modern kitchen, tile sink, 2 bedrooms, nice garden. Close to bus and stores. Price ..... $6500

### OAK BAY HAMPSHIRE ROAD

Stucco home of 4 rooms, full basement and furnace, 4 rooms on the main floor, 3 bedrooms up. Newly decorated throughout. Outside garage. Good garden, some fruit trees. Price ..... $8500

### FAMILY HOME 4 Bedrooms

Near Oak Bay High School. 7 rooms, large living-room, dining-room, kitchen and through hall, 4 very nice bedrooms and 3-piece bathroom up. Full basement, furnace and extra washroom. Also rumpus room, outside garage. Price ..... $10,500

Evenings B 1948

## GEORGE RANDALL

1300 DOUGLAS ST. G 8109

No. 130

### CEDAR HILL X ROAD 7 ROOMS, HOT WATER HEAT ONE ACRE, FRUIT TREES

Comfortable well-built substantial home comprising through hall, living-room with fireplace, dining-room, large kitchen, two bedrooms, bathroom, two bedrooms up. Full cement basement with fruit room, drive-in garage, laundry, hot-water heating plant. Also separate garage large, well constructed poultry house for 300 birds, feed room. Lawns, shrubs, shade trees, assorted fruit trees and dwarf fruit trees, small fruits, large vegetable garden. Property has had the best of care and is in the best of condition. Well located and close to school, bus and stores. PRICE REDUCED TO ..... $9500

### PICTURESQUE ROYAL OAK, 6 ROOMS 8½ ACRES, NICE VIEW

FULL PRICE $8,000 WITH HALF CASH. About 4½ acres of land can be cultivated, balance hay land. Large orchard of assorted fruit trees. First class barn with concrete floor for cows, poultry house and brooder house. The bungalow has six rooms and bathroom. Splendid shape outside; requires some interior decorating. City water and light. Separate garage. Oil range, lines and blinds included in this ridiculously low price. The buildings alone are worth $7,000. Six miles from city centre. Close to school, bus and store. High location with nice view of surrounding country. A real bargain for someone familiar with values. A good living can be made off this place with a little effort ..... $4000

## SWINERTON & CO., LTD.

860 BROUGHTON ST. B 7181
Established 1890

## A. A. GREEN REALTY CO.

804-806 GORDON ST., Side of Czech Lines
B 9113

### CITY

Close to Esquimalt. Large house, would make good home, or rooming house, four large rooms down, and four bedrooms and bathroom up. Taxes $70. Lot 48 x 150. Immediate possession. This is a real buy at ..... $4500

Evenings: Mr. Lancaster, B 6146

### ESQUIMALT

Four-room modern bungalow. Living-room, kitchen and pantry. Cement foundation. No steps to climb. Four lots go with this property. Good value at ..... $4500

Evenings Mr Green, B 9113

### CLOSE TO PANDORA

Up-and-down duplex of six rooms. Three good rooms down and three rooms up with bathroom up. Full basement with hot-air furnace. All rooms redecorated with newly-sanded floors. Price ..... $5250

Evenings: Mr. Glass, G 6860

### ESQUIMALT FOUR ROOMS WITH BASEMENT

Four-room bungalow with full basement and hot-air piped furnace. Two bedrooms, nice-sized living-room, three-piece bathroom, large kitchen with automatic fed oil range included. Nice lawn, good garden. Full price ..... $3950

Evenings: Mr. Pedrick, B 2870

### "A LITTLE HOME FOR A COUPLE"

SITUATED A STONE'S THROW from the Burnside bus EXCEPTIONALLY NEAT little cottage. The house contains living-room with an open fireplace, two bedrooms, kitchen (with pantry) and three-piece bathroom. There is a full cement basement and hot air furnace. Separate garage with concrete floor. The lot is fully fenced and has a nice little garden with fruit trees. A SPECIAL FEATURE is the large size greenhouse on the lot (approx 20 by 16 feet). We can arrange early possession from the owners. P.S.—The Scanlon taxes are only approximately $20 per year. Listing No. 4-307. The total price for cash is ..... $4750

(Please ask for Mr. Foster, B 2101.
Evenings, B 1820)

## HAWKES FOSTER, LTD.

1216 DOUGLAS STREET B 2101

72 HOUSES FOR SALE

## BROWN BROS. LIMITED

(Est'd 1910)
1120 BLANSHARD ST PHONE B 1121-6
Members of Real Estate Board of Victoria

### UPLANDS WAY

The careful attention given to every small detail in the planning and construction of this attractive bungalow marks it one of the most desirable on the market today. Five bright spacious rooms and a really clever kitchen with an abundance of cupboard space. Full high basement, garage space and ample room for recreation. Close to transportation and shopping centre. Asking price ..... $12,500

Please Ask for Mr. Speed, Eves. G 8205

### REVENUE PROPERTY

Close to Beacon Hill Park and Dallas Road. Five minutes to town. Nine-room house in immaculate condition. Gas plates in all rooms. Owner's own suite, consisting of one bedroom, living-room with fireplace, and kitchen. Price includes kitchen range and rugs. Income $180 per month, with room for expansion. Owner leaving for East, only reason for selling. Asking price ..... $8950

Please Ask for Mr. Irwin

### AN IDEAL FAMILY HOME

There are few places today offering the accommodation and the comfort of this well-built and well kept home. Spacious entrance hall, large living-room and dining-room, covered in expensive broadloom wall-to-wall, two nice bedrooms and bathroom and a very delightful ultra-modern kitchen. Two spacious bedrooms up. Full basement with automatic heating. Nice garden. This is a very bright and cheery home and ..... $8750

reasonably priced

Please Ask for Mr. Speed

### TWO YEARS OLD FIVE-ROOM STUCCO QUADRA DISTRICT

The best buy in a five-room bungalow we have seen for many a day. Doctor's orders, sell. Yes, it has a full basement, piped furnace, laundry tubs, a good garden. A nice view and close to stores and transportation. A smart, well-built, better-than-average five-room bungalow. Price ..... $8400

Please Ask for Mr Betts, Eves. G 8389
(View by Appointment only)
Exclusive Agents

### LEAVING FOR ENGLAND OWNER SAYS QUICK ACTION Sell Furnished If Possible

A very attractive well-built five-room bungalow (siding) plus sunroom, dining-nook and full basement. New Johns Manville roof. New furnace. Furniture plain but in good condition. Good oil range. Everything spick-and-span. Excellent location. Quadra Street near Central Park. Good garden, young fruit trees, small fruits. Separate garage from lane at ..... $7350

rear. Owner asking
Fully Furnished. Near Offers Considered.

For appointment to view, please ask for Mr Betts. Eves. G 8389
Exclusive Agents.

### OAK BAY

Four-room bungalow. Nice living-room with fireplace, two bedrooms. Combination kitchen and dinette. Circulating oil heater included in price of ..... $7300

Please Ask for Mr. Irwin

### NEW AND ATTRACTIVE

Stucco bungalow. Duroid roof. Just completed and ready for immediate occupancy. Living-room with fireplace. Two bedrooms, bright kitchen, utility room. Four-piece Pembroke bath. Copper piping. Good soil. Nice district. $4,000 will handle. Full price ..... $6500

Please ask for Mr. Woodley, Eves B 8804

### BUSINESS OPPORTUNITY

If you are a jackknife carpenter or a professional builder, this is a golden opportunity. A modern four-room house of below-tile construction unfinished but the present owners are quite comfortable in semi-finished part. The roof is on plate glass windows in fireplace finished in beautiful large living-room. Large lot, good view, quiet district. The potential value of this home when finished would be $10,000. Asking price, as is ..... $4000

only

For further particulars please ask for Mr Woodley—Eves., B 8804

### CITY

Siding bungalow of 5 rooms and automatic hot water heat, plus extra room and plumbing in basement. Hall to large living-room with fireplace, guest size dining-room, 2 bedrooms, cabinet kitchen and 4-piece Pembroke bathroom. Lovely garden with flowers and shrubberies ..... $8950

Evenings, Mr DeMawdsley, B 8304

### OAK BAY

Five room siding bungalow with full lined basement, hot air furnace, and drive-in garage. Three bedrooms, close in transportation on north side of Oak Bay Avenue ..... $6950

Please ask for Mr. Cohen

### VIEW ROYAL HIGH LOCATION

New ultra modern stucco bungalow living room with electric fireplace, cabinet kitchen with tiled sink, 2 bedrooms, 3-piece Pembroke bath. Utility room and attached garage. This is an excellent buy at ONLY (Terms) ..... $5500

Evenings, Mr. Vint, B 8814

## DeMAWDSLEY & TODER REALTY

927 Central Bldg. G 8041
Evening Phones
Mr Toder, B 3330, Mr Marriott Bel. 199 R

## MARA, BATE & CO. LTD.

Serving Victoria Since 1892

### EASY WALKING DISTANCE TO TOWN— TWO BLOCKS FROM SEA

Neat five-roomed stucco bungalow in excellent condition. Full cement basement. Hot-air heated. Attractive garden. Price ..... $8200

Further Particulars Upon Inquiry
(Ask for Mr Harrington)

### SOUTH OF OAK BAY AVE.

Three-bedroomed two-story hot-water-heated stucco residence, situated on large corner lot near Windsor Park. Large living-room with fireplace, dining-room with fireplace, den, modern kitchen, powder room, utility room on main floor. Price ..... $17,000

(Ask for Mr. Harrington)

LIST YOUR PROPERTY WITH

## MARA, BATE & CO. LTD.

916 VIEW STREET PHONE B 7194
Member Real Estate Board of Victoria

### CEDAR HILL ROAD MOUNT DOUGLAS

NICE LOCATION 1½ ACRES BEAUTIFULLY landscaped modern bungalow of 6 rooms plus utility room. Living-room with fireplace, dining-room, large master bedroom, 2nd bedroom, electric kitchen with nook and bathroom. Separate garage. This is a really delightful situation and is a genuine buy ..... $10,900

Please Ask for Mr. Richardson

## HAWKES FOSTER, LTD.

1216 DOUGLAS ST. B 2101; Eves., B 1820

72 HOUSES FOR SALE

## VICTORIA REALTY

730 YATES STREET PHONE E 4194

### SPECIAL 1153 JOHNSON ST.

Clean, neat five-room bungalow. Easy walking distance to town. Early possession. Terms ..... $4250

Call Mr Mitchell (Eves G 2040)

### GANGES $3000 WILL HANDLE

Four-room frame home on half an acre with spectacular view of sea. There are plenty of fruit trees and a good garden. Full price $3,250. Furnished. This house can be purchased at $2,000. Call Mr. Christensen (Eves. E 8490).

### INSIDE HALF-MILE CIRCLE

$1,500 cash buys a good, sound home within walking distance of city centre. There are three large rooms down and two bedrooms and bathroom upstairs. This house is not a new house but definitely a good buy at the full price of $3,500. Terms arranged.

Ask for Mr. Regan (Eves B 2490)

### WILL YOU TRADE?

Five-room, stucco semi-bungalow, value $4,500 for similar property in city.

### OAK BAY

MODERN STUCCO SEMI-BUNGALOW with large living-room, three bedrooms down and one up. Full cement basement, hot-air heating and outside garage. Price ..... $10,250

Call Mr Clark
Evenings E 8097

### FAIRFIELD

OIL-O-MATIC HEAT

NEW SIX-ROOM stucco bungalow on boulevarded street and close to transportation and school. THREE BEDROOMS. Full basement with rumpus room, drive-in garage and Oil-O-Matic heating. Full price ..... $11,200

No. 660 Call Mr Gowan
(Evenings G 2840)

### OAK BAY THREE BEDROOMS $13,000

Modern cedar-siding SEMI-BUNGALOW with two bedrooms on main floor and one up. Hardwood floors throughout. Living-room; kitchen, wired for electric range, has tile sink and nook, utility with tubs, and four-piece Pembroke bathroom. Full cement basement, hot-air heat and drive in garage. The garden is landscaped and clears are fruit trees and berry bushes. This is an exceptionally good buy. Seen by appointment only. Ask for Mr Burrough.

Evenings G 1013

### $6800 SAANICH—6 ROOMS

EASY TERMS

Newly decorated inside and out, this substantial family home has excellent corner lot. Living-room, dining-room, large kitchen. One bedroom down, 2 bedrooms upstairs. Full basement and drive-in garage. Please call MR. THORNELOE, G 6337 (Office, B 2101). Listing 4-306

### 5 ROOMS—CITY—$6300 TERMS

REASONABLE OFFER CONSIDERED

Hardwood oak in living-room and dining-room. Two good bedrooms. Family kitchen. Full basement and separate garage. Please call MR. THORNELOE, G 6337 (office, B 2101). Listing 13-386

### CLOSE IN—CITY NEW BUNGALOW - $7000 4 ROOMS - STUCCO $1700 TO HANDLE

here, 5 feet high, offering immediate easy Balance $50 monthly. FULL BASEMENT conversion to basement suite. Provision made for basement plumbing and separate entrance. This is a new home nearly completed, built in a very good district with new homes in immediate vicinity. For appointment to view, please call MR. THORNELOE, G 6337 (office, B 2101).

### HIGH SAANICH AREA TERMS - $6750 - TERMS

REASONABLE OFFER CONSIDERED

BUILT FOR SPACIOUS COMFORTABLE LIVING

Exceptionally well-built siding bungalow with matching garage. Large front living-room, 31x13, with attractive fireplace, family cabinet kitchen. THREE BEDROOMS. Lot 60x133. Laid out in FRUIT TREES, SHRUBS, LAWN and GARDEN. Taxes $40. Close to schools, stores and transportation. Please call MR THORNELOE, G 6337 (Office, B 2101).

## HAWKES FOSTER, LTD.

1216 DOUGLAS STREET

## THE ROYAL TRUST CO.

### NEAR VICTORIA COLLEGE

An isolated five-room stucco bungalow on lot 60 by 110 feet. Living-room, dining-room, modern kitchen, 2 bedrooms and bathroom. Hardwood floors in main rooms. Full basement. Hot-air heating.

IMMEDIATE POSSESSION
PRICE $9500

### HIGH QUADRA

On secluded street, high land—a delightful five-room bungalow, through hall, oak floors in main rooms, living-room 30x16 feet, dining-room 14x17 feet, one bedroom 15x16 feet, four-piece bathroom, kitchen with tiled sink, good cupboards. Wired for electric range. Full basement, laundry tubs, hot-air furnace, electric water heater, garage. Taxes $88. Lot 100x126 feet.

EARLY POSSESSION
PRICE $9900

### COLWOOD

Attractive white stucco bungalow. Just over half an acre of land, with many young fruit trees, berry bushes, lawns, etc. The home is just a year old and modern in all respects. Designed on the through-hall plan. All bright, sunny rooms with pleasant outlook. Full cement basement with piped furnace and drive-in garage. Taxes $81.

PRICE $8600

## THE ROYAL TRUST CO.

1008 GOVERNMENT STREET E 4136
MEMBER
REAL ESTATE BOARD OF VICTORIA

## BERNARD & CO.

B 5316

### CLOSE IN

EXCLUSIVE LISTING

High location and within 1½ miles of city centre. Very attractive stucco modern bungalow consisting of living-room with fireplace, two bedrooms, modern kitchen and dining space, bathroom, hardwood floors and many built-in features. Full cement basement with rumpus room and extra plumbing. OIL-O-MATIC HEAT, copper piping, drive-in garage, 1½ lots in very attractive garden. Price only ..... $7950

## BERNARD & CO.

Member Real Estate Board of Victoria
730 FORT STREET PHONE B 5316

Evenings:
Mr. Brunette, B 3089
Mr. Bennett G 9139
Mr. Ulrich, B 3089

72 HOUSES FOR SALE

## FINANCIAL SURVEY LIMITED

### FAIRFIELD DUPLEX

Two ultra-modern OIL-O-MATIC four-room suites in this choice district. One rented at $60. Owner occupies other side ..... $18,900

Contact S. Anderson—Eves., G 6468

### $1700 DOWN PAYMENT

Attractive 6-room semi-bungalow. Nice living room with fireplace, dining-room, large kitchen, three nice bedrooms up. Three-piece bathroom. Spotless condition. Excellent buy at ..... $6300

For the above contact F. G. Williams

### NEAR OAK BAY

Situated a block from the Avenue, just a few steps from transportation and shopping centre we have a comfortable 4-room bungalow for sale. This home has hardwood floors and contains of 4 spacious rooms, plus a utility room. Excellent condition. New plumbing fixtures, blinds, kitchen range and heater included in the price. Exceptional accommodation. Ideal for young and old. Attractive terms offered to the right purchaser. Asking price ..... $4950

Contact M. Braithwaite—Eves., G 6901.

### FERNWOOD DISTRICT

Four-room stucco bungalow with cabinet kitchen, living-room with fireplace, two bedrooms and three-piece bathroom. This home is in spotless condition, near transportation, and shopping district. Immediate possession. $2,700 cash. Full price ..... $4750

Contact W. G. Kirkpatrick
Evenings, E 4466

### GORGE

Close to transportation and stores. Cosy little three-room cottage. This house is spotless inside and out. Separate garage, large vegetable garden with fruit trees and berries. Ideal for couple ..... $4250

Contact H. A. Rogers—Eves., G 8600

1304 GOVERNMENT STREET
PHONES B 1013 OR E 4044

### FAIRFIELD

Five-room bungalow near park and shopping centre. Full cement basement with hot air furnace. Living-room with fireplace. Separate garage. Priced for quick sale at ..... $6600

### GORGE SACRIFICE NEARLY NEW

Four-room stucco bungalow with full high basement and drive in garage. Close to school and transportation. Large living-room with attractive fireplace and hardwood floors. Two good-sized bedrooms and an excellent kitchen. This house is being offered very reasonably at only ..... $7350

And can be purchased with only $3,000 down.

### HIGH QUADRA MUST SELL

Reduced for quick sale is this up-to-the-minute four-room new bungalow situated amongst lovely homes. Full basement, wall-to-wall carpets in hall and living-room. Kitchen with large dining space. This is a very nice home, in a very good location. PRICE NOW IS ONLY ..... $9000

### OAK BAY IN SELECT AREA

New six-roomed stucco bungalow. Through hall, living-room with fireplace, dining-room oak floors, cabinet kitchen, utility room with tubs, ironing board. Three bedrooms, 4-piece bathroom. Full cement basement. Oil-O-Matic furnace. Garage. Close garden lot. ..... $12,000

PRICE
(This is a bargain.)

See T. S. Monk

## J. H. WHITTOME & CO., LTD.

201 GOVERNMENT ST. PHONE B 6359
34 Years' Experience in Island Real Estate

### OAK BAY—5 ROOMS OIL-O-MATIC HEAT NEAR STORES, TRANSPORTATION

$10,500 — Owner leaving Canada offers this neat bungalow, near Uplands Slope, with 30 days' possession. This home is spotlessly clean and has through hall, living-room with brick fireplace. Guest-size dining-room, cabinet kitchen with tile sink and wired for electric range. Two good-size bedrooms and tiled bathroom. Full cement basement with Oil-O-Matic furnace and drive-in garage. Close to schools and transportation. About half cash will handle. To view please call Mr Hinde, B 2101 (eves., B 1002). Listing 7-139.

### 4-ROOM BUNGALOW 3½-MILE CIRCLE, 2 LOTS NICE GARDEN, FRUIT TREES

$4725—Secluded and yet very near stores and transportation. This would suit someone looking for a small place with a nice garden all ready. Living-room, 2 bedrooms, bathroom, kitchen and pantry. Wired for electric range, which is included in price, also new garbage burner connected to H. W. tank. Full basement with furnace and lots of fuel. Good woodshed and chicken house. Taxes only $30. Immediate possession. Please contact Mr Hinde, B 2101 (eves., B 1002). Listing 14-289.

### REDUCED $500 CLOSE IN—4 ROOMS STUCCO—BASEMENT

$5250—Almost immediate occupation to this compact home with living-room, 2 bedrooms, 3-pce bathroom and very large kitchen with cook stove included in price. Cement basement with hot-air furnace. Nicely-fenced lot. Some terms can be arranged. Please call MF Hinde, B 2101 (eves., B 1002).

## HAWKES FOSTER, LTD.

1216 DOUGLAS STREET

## ARTHUR E. HAYNES, LIMITED

NORTH QUADRA—Large combination dining and living-room, kitchen and pantry; one bedroom. Good concrete basement with bricked drum furnace. White siding exterior. New shingled roof. Inside in 1st-class condition, all ready to move into. Included is an OIL-BURNING KITCHEN RANGE, linen and Venetian blinds. 100 ft. of roadfrontage with approximately ½ acre lot. Some fruit trees, small fruits and hundreds of bulbs. Terms $40. Quick possession. Price ..... $4900

NEAR JUBILEE HOSPITAL — Attractive rustic-style bungalow of five rooms, basement, furnace, and outside garage. Two fully developed lots in nice Old World type gardens, with lots of fruit trees. Can be handled with $2,000 cash. Balance at $40 monthly including interest at 5%. Exclusive listing. Full price ..... $7800

Please Ask for W. Jones—E 8260 Evenings

730 FORT STREET B 3089

### FOR RETIREMENT TAXES $29 SUBURBAN HIGH QUIET LOCATION

A very neat four-room cedar shake bungalow only three years old, with splendid view of surrounding countryside. Bus and shopping only a short away on Main thoroughfare. Tuneefy plaster and cove ceilings. Full basement. Living-room, two fine bedrooms, cabinet kitchen, 3-piece bathroom recessed, small garden space. Like new condition and equity one of the most attractive buys to be had. Please call Mr Patrick, B 2101 (Evenings, B 6623). Full price ..... $5250

## HAWKES FOSTER, LTD.

1216 DOUGLAS STREET



### 1308 PURCELL PLACE Off Moss St. at Fort

EXCLUSIVE LISTING

We have the privilege to offer for sale this very smart almost new FOUR-ROOM STUCCO HOME AND DINETTE in this exclusive district. There is a good basement living-room 19 x 12, modern good kitchen with neat two Bedrooms 13 x 12 and 13 x 11, four-piece Pembroke bathroom. Full basement with drive in garage. This home has the following extra features.

1. AIR-CONDITIONED HEATING
2. FIREPLACE IN BASEMENT FOR RUMPUS ROOM
3. HARDWOOD FLOORS IN MAIN ROOMS
4. BLACK VITROLITE FIREPLACE AND FLAT-GLASS WINDOWS IN LIVING-ROOM
5. KITCHEN WIRED FOR ELECTRIC RANGE.

EXCELLENT VALUE AT ..... $8400

### CITY—EXCLUSIVE OUTSTANDING VALUE EASILY FINANCED

New under construction and being built under N.H.A. specifications. Your choice of standing and painting if purchased now. Possession March. Entrance porch through to rear ground. Tiled with fireplace and panelled bay window. Two large bedrooms, main floor. Large living-room, kitchen, large sunny with dining area. Full basement with hot-air furnace piped to a bedroom. Lot 34x132 with good soil and a number of attractive trees. Situated on a paved street with sidewalks. Half a block from transportation. FULL PRICE ..... $7500

$2,700 cash and approximately $33 a month will handle. Evenings, phone Mr Bourman, B 5670

### VIEW ROYAL THREE YEARS OLD $5250

A VERY ATTRACTIVE 4-ROOM HOUSE with living-room, dining-room, two bedrooms, kitchen and tile bathroom. Basement with furnace. Large lot with a high location. This is a good buy and certainly won't last long at this price.

### FAIRFIELD NEAR THE SEA $6975

AN OLDER TYPE HOME, very clean condition. Only 1½ blocks from the sea, this home offers a small entrance hall, dining-room with fireplace, dining-room and kitchen, two bedrooms and a bathroom. Full cement basement with separate garage. This home is ready for a slight coat of paint. Certainly worth a look at this price.

Evenings, Phone Mr W. Bourman B 5670

### ELK LAKE EXCLUSIVE LISTING

A FOUR ROOM BUNGALOW on ten acres of beautiful land with a wonderful view of the sea. Only payment of $3,900 $2,200 FULL PRICE

Balance Payable at $25 per Month

### MT. TOLMIE EXCLUSIVE LOCATION

This attractive bungalow is almost new. Situated among spacious oak trees, grounds are built up and large living room, guest size dining room. Very modern kitchen. Two large bedrooms. Spacious 4-pce bathroom. Through hall. Oak floors throughout. Full basement with fuel and recreation room and drive-in garage. Approximately half acre with lovely view. ..... $14,700

Evenings Phone Mr Brett G 3400

## Bapman Investment Co. Limited

1200 VIEW STREET PHONE B 3132, B 6688
Member Real Estate Board of Victoria

## CENTRAL REALTY

716 VIEW STREET B 3181

### ESQUIMALT BARGAIN

Close in is a very nice stucco bungalow with Duroid roof. Four nice rooms and bath. Full basement with furnace, etc. Good garden and another available if desired. Quick possession. Full price ..... $5250

### CEDAR HILL ACREAGE

One or two acres as desired and a very lovely stucco home. Modern in every respect. Five rooms and bath down and two lovely rooms up. Full basement with furnace, drive-in garage, etc. Plate-glass windows. House very well built and there is a greenhouse for the gardener. Full price with two acres ..... $9450

### ROCKLAND AVE.—$5000

Will handle this well-built older-type home consisting of 4 large rooms with hot water Oil-O-Matic

75 HOUSES FOR SALE

## JOHNSTON & CO., LTD.

Established 1893

COMPLETE INSURANCE SERVICE

JUST ONE OF THOSE THINGS — The owner has said sell this week and has slashed $600 off the price. Beautiful new 4-room STUCCO bungalow CLOSE IN off the Gorge in SAANICH now tax free. It has an, the street strong that gives with a moment's inspection. Lovely hardwood floors, full basement and concrete garage. $3 000 will handle and the balance is financed on easy terms. Full price $7350

Evenings phone Mr. Dickie, E 3646

JUNIOR BAY—5-room SIDING bungalow with modern kitchen range and some furniture included. Full price $4750

Evenings phone Mr. Arthur.

QUADRA 5-room bungalow with full basement, new furnace and driveway, garage. Sale price, $4 250 cash. Full price $4750

Evenings Mr. Arthur

WALKING DISTANCE 4 room siding house 1 year old (4 rooms decorating completed) on high attractive $3 000 cash. Full price $3700

Evenings Mr. Dickie

PEMBERTON ROAD AREA 5-room apartment, [illegible] of site. Two bathrooms and extra plumbing sinks in [illegible] required. Full price $5750

Evenings Mr. Dickie

ROOMING HOUSE BUSINESS Nine rooms, grossing $9[illegible] large room and [illegible] Close in. Ideal [illegible] lease go $2200

Evenings Mr. Arthur

CAN YOU DIGGER? A fine [illegible] Bay [illegible] $6200

Please Call Edgar Mackenzie, Eves., B 3583

You Will Enjoy Living in SCENIC SPLENDOR

In this fresh unspoiled atmosphere of this [illegible] modern SEAFORTH Home. Two large [illegible] gardens to the water's edge within minutes of the finest salmon fishing obtainable. Two stories and [illegible] 4 ROOM BUNGALOW with cabinet kitchen living room, large living-room with plate glass window and [illegible] fireplace, 2 bedrooms. All fine [illegible] attractive [illegible] pine floor. WATER HEATING. Fast basement. Sketch [illegible] for independent sale.

For Appointment to View Please Call Mr. Chesman Evenings E 4833

HOME - ACREAGE - INCOME "EXCLUSIVE"

Here is a fine 4-room STUCCO BUNGALOW with drive in garage. One acre highly cultivated land. INCOME FROM 3 ROOMS $50 monthly. ATTENTION This home is located in Marigold district and can be handled with only $1 900 cash. Balance $65 monthly, or it pays for itself. Full price $9000

Contact Vance Hope Evenings E 4300

MUST YOU ENTERTAIN IN SUBURBAN SECLUSION

Here is the ideal home arrangement, convenience, dignity and character in [illegible] Royal Oak district. No stairs to climb on this spacious, cleverly designed RANCH-TYPE BUNGALOW. You'll [illegible] living room and the step-saving kitchen which makes housework a pleasure. The large [illegible] bedrooms open off through hall, wooden oak floors throughout. [illegible] acres of good land. Horse stable with two loose boxes and chicken house. EXTRA COTTAGE and excellent variety of fruit trees, ornamental shrubs and trees. Laundry room with plumbing. Large room in fin. basement. Hot water OIL-O-MATIC HEAT. Owner leaving for the U.S.A. will sacrifice for quick sale.

Call Mr. Lee or Mr. Chesman Evenings E 4833

SHAWNIGAN Cosy Bungalow—2 Acres

Close in store and main village, bungalow of 3 rooms and bathroom, open fireplace, garage, woodshed, etc. Exceptionally nice [illegible] HARD gardens etc. Two acres. Electric light, water by electric pump. Price $3450

[illegible]

CORDOVA BAY

Very cosy bungalow of 5 rooms. Basement and furnace. Garage in basement. Exceptionally nice garden with good soil. $4750

Please Ask for Mr. Hall

LIST WITH US FOR ACTION

Pemberton, Holmes, Ltd.

1008 GOVERNMENT ST. G 8184

Listing 603

WALKING DISTANCE FROM CITY Near Pandora

Five-room older-type bungalow, but in very nice condition. Redecorated inside and out. All large rooms. Full basement. H.A. furnace. Separate garage. $5950

Full price (terms)

Furniture may be bought at a good price.

Evenings, Mr. Hyland, B 3070

Listing 612

ESQUIMALT CLOSE TO CITY

Seven rooms [illegible] home. All large rooms. Through hall. Living-room with fireplace, dining-room, built-in features. Light floors. Kitchen with Masonite tiled floor. Gas Point bedrooms. Large bathroom. Glassed-in sunporch. Full cement basement. H.A. heating. Large lot nicely [illegible] with shrubs, hedges, flowers, etc. All fenced. Separate garage. This is a nice clean home, and well worth the price asked. Full price $7350

Evenings, Mr. Page, G 4094

Listing 446

CORNWALL ST.—FAIRFIELD

Five-room bungalow. Full [illegible] oil heat. Older-type property in first-class condition. To close an estate. Full price $6300

Evenings, Mr. Rogers, E 3577

Listing 446

HERE IT IS! $1500 DOWN

Close-in Saanich, near Quadra Street. Living-room, kitchen, pantry, 1-piece bath, one bedroom down. Concealed stairway to two bedrooms up. Ideal floor plan for a family. Full dry basement. New hot-air furnace and drive-in garage. Newly decorated and immediate possession. Full price (including kitchen range) $4750

(Or Near Offer)

Evenings, Mr. Kirk, E 5707

Hyland, Thomas & Collin

570 YATES STREET Phones B 1311, B 4713

Members Victoria Real Estate Board

SEMI-BUNGALOW 6 ROOMS

Fine family home, bright and sunny and in spotless condition. Lovely large living-room with fireplace, dining-room and one bedroom down, two nice large bedrooms up. Price includes good kitchen range and floor coverings. Basement furnace, garage. Excellent location. Gorge district. Price $7300

$1950 DOWN PAYMENT

Balance payable monthly, semi-bungalow of six rooms, four down, two up. Basement furnace, garage and a good garden with fruit trees. Kitchen range and linoleum. Price $4950

NEAR SEAFRONT

Picturesque bungalow of seven rooms. A lovely spot with enclosed lawns and gardens. In first-class condition. Rented 50 [illegible] $7500

GOODSELL REALTY

[illegible] BUILDING

Phone B [illegible] Eve. G [illegible]

75 HOUSES FOR SALE

## RIDINGS REALTY

1409, 1216 BROAD E 9721

JOHNNY'S BARGAIN BASEMENT. $4000 TO $5000 SPECIALS

SAANICH ROAD

NO. 1— $1925 Down and $30 per month buys this dandy 3-room bungalow in nice location. Kitchen, bedroom, living-room, bathroom, pantry, all very large rooms, plus basement and two extra finished rooms there. Garage. Nice large lot. See this quickly at $4750

NO. 2— $1950 Down and $45 per month buys this 6-year-old white siding bungalow of large living-room, bedroom, large kitchen with pantry, off 3-piece bathroom. Separate garage. Fruits raspberries. On main bus line. 3-mile circle. On very large lot. A snap at $4350

NO. 3— $4900 Buys a 5-room bungalow in the Fernwood district. Full cement basement, hot air heat, 6 real rooms. All large rooms. Modern sink. Utilities room. Sale price isn't $17 35-, somebody will enjoy a good one here at $4900

Please Call John James Evenings, B 4667

TODAY'S SPECIAL

Seven rooms, four down with three rooms and bath up, all in beautiful condition. Auto basement and furnace. We will recommend this one at the full price of $6300

Please Ask for Stan Evans Evenings G 8286

IMMEDIATE POSSESSION

Four rooms plus two extra finished rooms in the basement and only four years old. Featuring oak floors, Pembroke bath, with pedestal basin, sanitary range, electric and situated on nice quiet street. Taxes only $66. Three nice rooms. Attractive terms at $7950

3 BEDROOMS

This 5-room bungalow is the nicest home we have seen in a long time. Nice garden, fruits and lawn, flower beds, give immediate possession and attractive terms at the full price $5350

Please Ask for Stan Evans Evenings G 8286

REDUCED $2500 — OAK BAY

"Outstanding value." That's how about all we can say of this very nicely situated on a large well-kept lot, off Fort Avenue. [illegible] private [illegible] hall, spacious living-room, dining-room and den with real [illegible] fireplace, kitchen, toilet and laundry and spare [illegible] bath. Upstairs there are four [illegible] large rooms, three [illegible] bath. Ideal layout for duplexing or for a family home. Floor full basement with [illegible] water heating also automatic hot water heater. Extra toilet. Separate garage. The owner is transferred to Vancouver so has drastically reduced the price for quick sale to $10,000

Please Ask for Mr. Lupton, Evenings E 3063

CITY IN HIGH LOCATION

A beautiful modern bungalow of FIVE LARGE ROOMS that is in keeping with every way contains extra size living-room with fireplace and very large window with a sea view. Immaculate dinette, bright cabinet kitchen with the sink and row of cupboards, four-piece tile bathroom, two large bedrooms, full basement, drive-in garage, hot air heat to suit, no lower large lot all landscaped. This home is in a good high location and requires no that half cash to handle and the full price is only $9450

Please Ask for Mr. Ridings Evenings E 4557

## VERNON MARTIN & CO LIMITED

730 VIEW STREET E 4504

NEW, 7 ROOMS—$5250

This is certainly worth the price and won't last long. Cash price $5250

Listing 1210

Ask for Mr. Manser G 7236

VERY ATTRACTIVE

A stucco bungalow, 1 year old, comprising living-room with fireplace, dining-nook, cabinet tile kitchen, wired for electric range, two bedrooms and 4-piece bathroom, utility room and laundry. Rooms open off a centre hall and a large circulating oil heater is included. Separate garage. This house is fully equipped and is a very attractive buy at $7350

Listing 1234

Ask for Mr. Clarke G 7236

HIGH QUADRA

A well-built home of character. Comprises large living-room with fireplace, dinette, cabinet kitchen, two bedrooms and bathroom on main floor. One finished room upstairs. Full price $7500

Listing 1248

Ask for Mr. Searme

OAK BAY CLOSE TO GOLF COURSE

Older-type family home of eight rooms in good condition. Full cement basement, hot-air piped heat, tubs, extra toilet, separate garage and garden. Full price $8500

Listing 1318

Ask for Miss Courtnall

NEW—MODERN AND SPECIAL

One-year-old stucco bungalow consisting of 4 rooms. Living room with fireplace, cabinet kitchen with tiled sink, 2 bedrooms, Pembroke bathroom, Birdwood floors. Full cement basement with furnace, laundry tubs, drive-in garage. This is a bargain and reasonably priced at $7200

HOMES LOW DOWN PAYMENTS

BEAUMONT. Four-room stucco bungalow with fireplace, garage. Taxes only $44 per year. $2 500 handles. Price $4450

OAKLANDS — Cozy, partly finished four-room bungalow with utility room, fireplace. Fine location. $2 250 handles. Price $4500

CITY HIGH LOCATION [illegible] five-room bungalow with basement, fireplace. Terms at $4950

VISTA HEIGHTS, CITY — Nice locality, five-room bungalow with sunroom, basement and furnace. Separate garage, fruit trees. Taxes only $48. $3 000 handles. Price $5250

NORTH DOUGLAS CITY—Well-kept four-room bungalow with basement, furnace and drive-in garage. $3 000 handles. Price $5250

CITY. Eight-room two-story home suitable for revenue purposes. $3 000 handles. LARGE DISCOUNT FOR ALL CASH. Price $3700

1 ACRE—BURNSIDE

DISTRICT—Nine-room stucco home with full cement basement, furnace, garage and chicken house. Orchard. This is valuable property and has [illegible] priced at $6500

McCANDLESS REALTY

844 FORT STREET

OFF QUADRA 1½-MILE CIRCLE

HERE IS A FINE OLDER TYPE HOME IN EXCELLENT condition. Large living-room (20 feet long). Two good bedrooms, bathroom. Modern kitchen with tiled sink. Full basement and furnace. Venetian blinds. Small lot. [illegible] portation and stores. This is a good buy at $6300

IMMEDIATE POSSESSION

LEACH & SPARKS

1218 BLANSHARD STREET E 6117

Evenings, Mr. [illegible] G [illegible]

75 HOUSES FOR SALE

## P. R. BROWN & SONS LTD.

VIEW ROYAL

Nice residential district, close to bus and stores. Bungalow (type home containing living-room, bright kitchen, 3 bedrooms and sunroom, bathroom, tiled basement and new furnace. Ideal spot for a retired couple. Early possession $5250

Please Call Mr. Friak Evenings G 3610

OAK BAY OWNER THE [illegible] EXCLUSIVE

Very attractive stucco bungalow situated on a fine quiet street and close to transportation and Monterey School, only one year old with [illegible] living-room, dining-room, two good size bedrooms, four-piece bathroom and cabinet kitchen. Full basement, hot air furnace piped to all rooms. Extra room in basement. This is an attractive home. First time advertised. Price $10,250

Please Call A. M. Millar Evenings—G 9214

GORDON HEAD

Beautiful country residence, five years old, situated on approximately acre of ground, very landscaped grounds with view of the sea and Mount Baker. This modern home has a beautiful large sunroom with fireplace, that looking the lighthouse. Living, dining, kitchen, with circular drive. Most every kind of fruit and shrubs available. We invite you to view this fine property. Price $16,500

Please Call Mr. Dunbar Evenings F 4667

FAIRFIELD

Situated in a quiet part not far from the water. Attractive stucco bungalow containing living-room with open fireplace, 2 bedrooms, kitchen with breakfast nook, bathroom and [illegible] garage. A choice [illegible] IMMEDIATE POSSESSION $6500

Please Phone Mr. O Tock Eves G 1279

OAK BAY

2 year-old modern stucco bungalow containing living-room, dining-room, bath and 2 bedrooms. Full cement basement, hot air furnace and garage. Full price $10,500

Also 14 lots in Oak Bay

Please call Mr. Barron Jr. Eves E 1591

## P. R. BROWN & SONS LTD

Established 1890

Member Real Estate Board of Victoria

[illegible] BROAD STREET PHONE G [illegible]

## H. A. ROBERTS LIMITED

FAIRFIELD

Very comfortable [illegible] bungalow, two bedrooms. Full cement basement, hot air heating. Separate garage. Low taxes. Very attractive price. Down payment $4 000 $6500

Please Call B 3435

VICTORIA WEST HIGH LOCATION

Good value in 5-room house, two bedrooms, dining-room, large rooms, up recently redecorated. Full cement basement with furnace, drive-in garage. Good garden. Close in, within walking distance. Venetian blinds, drapes and kitchen range. Only $7500

Please Call B 3425

FOUL BAY

Attractive modern bungalow, living-room with fireplace, dining-room, modern kitchen, 2 bedrooms and bathroom, auxiliary room and 1 room in H.A. heating. Separate garage. Situated on a quiet street. A really good buy. Price $7000

WALKING DISTANCE FOUR-ROOM BUNGALOW

Recently constructed N.H.A.-built bungalow insulated in good district with oil heat. Through hall, modern cabinet kitchen, Pembroke bathroom. Good fenced productive lot. [illegible] cash required. Full price $6650

Please Ask for Mr. Rogers Evenings and Sunday, Albion 173 Q

## H. A. ROBERTS LIMITED

1312 DOUGLAS STREET (Opp. "The Bay")

PHONE B 2197

(Member of the Real Estate Board)

"WE COVER BRITISH COLUMBIA"

## KING REALTY

B 2131

BUSINESS INVESTMENTS

Some of the following are available and worth investigating

[illegible]

CARTAGE COMPANY

ISLAND FARMS

SHEET METAL WORKS

HOTEL

Mr. Turner, Evenings G 5370

Mr. King, Evenings B 2306

$1500 DOWN VACANT

4 rooms. See this. On easy [illegible] $5000

See Mr. Myers

CITY

Will be completed in two months. A brand-new 4-room stucco bungalow very nicely arranged, modern in every respect. Full basement, piped furnace, drive-in garage. $2 500 will handle. Full price $6900

See Mr. Roberts at Office or Evenings Phone Highlands 38 X

TAKE YOUR PICK

Two spanking new bungalows, stucco exterior, lapcrete plaster finish, inside were modern, fireplace, 4-piece Pembroke bathroom, attached garage with fuel storage, utility room with sink, all coved ceilings, right on transportation. $3,000 will handle. Full price $6900

Mr. Roberts—Eves. Sidney 385

## KING REALTY

1233 GOVERNMENT STREET

[illegible] Real Estate Board

NEW! Lovely ultra modern home, the latest thing in comfortable living, just like an apartment. Beautifully finished, good location, [illegible] workmanship. [illegible] features. Built by owner. Good investment. You are it is to want it. MAKE US AN OFFER

GORGE

A really good FOUR-room, stucco bungalow on 2 lots, high convenient location, cabinet kitchen, Pembroke bathroom. Extra room in full dry basement. Separate garage. [illegible] handle. Greatly reduced for quick sale at $9000

[illegible] STREET

Evenings Colquitz 1142X

NEAR THE SEA

Neat FOUR room stucco bungalow, attached garage, nice grounds to drive and turn. Excellent location and district. GOOD VALUE AT $6900

WHEN BETTER HOMES ARE BUILT— [illegible]

## CAPITAL CITY REALTY

880 CORMORANT STREET G 1923

Member Real Estate Board of Victoria

Department, Construction Service

75 HOUSES FOR SALE

## HICKS & FARRANT REALTY

1710 DOUGLAS STREET (Cor. H B Store)

(Parking No Problem)

HIGH QUADRA

Brand spanking new 5-roomed bungalow near park. Quiet location. Owner leaving for Up Island. Let's drive out today and view it. It may be just what the doctor ordered. Price [illegible] or best offer. Evenings: B 3063 $9100

SEA, SEA SEA

Have you always wanted a very small cute 4-roomed cottage? Basement, furnace and garage. Right on the sea with anchorage for a skiff. Near Cordova Bay see this. This is ideal spot for Fuchs or old located at View Royal. Close to everything. Taxes $38 per year. Price reduced to $6975

(Exclusive Listing)

Evenings: B 3063

SEAFRONT Wonderful View!

This older-type 6-room two-story home has a most magnificent view. At present it is occupied as a 3-room suite upstairs and 3 large rooms down. This is well worth looking into. Full price $6500

Please Call Mr. Hicks

GORGE—CITY

Six roomed home in lovely condition. Three good size bedrooms and bath up. Good living room, dining room, kitchen, dinette. Separate garage and nice garden. This is leaving city. A bargain at $6300

Please Call Mr. Hicks

OAK BAY

Beautiful one-year-old modern and well planned 5-roomed bungalow located on Fort, off Oak Bay Avenue, close to Windsor Park, beach and shopping centre. If you are looking for a very nice home be sure and see this. Full price $11,500

Please Call Mr. Clarke Evenings E 1329

SOUTH OF OAK BAY AVE.

Modern stucco bungalow of very good construction on quiet street half block from bus and close to private school. This home is new and consists of 3 rooms, dining-room and kitchen, hall. All rooms are bright and good size. 4-piece bathroom with tiled floor and decorated kitchen with range and tiled floor. Nice high daylight basement with furnace. Concrete walks and drive in garage. Copper piping throughout. Basement is planned so that a suite can be made if desired. Lot 75x132. Price $10,500

Please Call Mr. Clarke Evenings

## HICKS & FARRANT REALTY

LIST YOUR PROPERTY WITH HAGAR'S

OVERLOOKING GOLF COURSE

This compact modern bungalow is good value. Consisting of living-room with fireplace, large modern kitchen with tiled sink and dining space, 2 bedrooms and nice bathroom. Utility room and attached garage. Full basement and furnace. Wall to wall carpets and electric range. Venetian blinds. $8750

Call B 2425

ATTRACTIVE BUNGALOW

Well situated on a good lot and as neat and clean as new. Good sized living-room with fireplace, two nice bedrooms. Modern bathroom and bright kitchen and dinette. We can recommend this at $7350

OAK BAY BUNGALOW

Five rooms with insulated exterior, unfinished rooms upstairs. Utility room. Piped furnace. Garage in basement. Corner lot, good location close to school, beach and transportation. Terms arranged $9850

OAK BAY—SEA VIEW

A new five-room bungalow situated on a quiet street close to transportation. Has panoramic view of the sea and mountains. This home is carefully planned. It has five large spacious rooms, through hall and utility room on the main floor. Clean high basement with garage and welded steel furnace. The lot is 66 feet wide and has several nice fruit trees. $12,600

Terms Arranged

## Hagar & Swayne Ltd.

VIEW AT BROAD G 6121-2-3

Evenings G 8003, E 3380

Member Real Estate Board of Victoria

## Finance Corporation

N.H.A. BUILT

High location, lovely view, combine to make this 6-room stucco bungalow a real value. Has full entrance and through hall, living-room 14 x 20 with attractive fireplace, fine dining-room, all with oak floors. Large cabinet kitchen off which is a utility room with laundry trays. Two full bedrooms with large closets. 4-piece Pembroke bathroom. Basement has H.A. furnace. Oak tree setting, extensive rockeries with many rockable bulbs and shrubs. $5 000 WILL HANDLE. POSSESSION 1 WEEK. $10,000

Mr. McGillivray, Evenings, B 1997

FAIRFIELD OIL-O-MATIC HEAT

Lovely five room bungalow on one of Fairfield's best streets. Bright entrance and through hall. Very cheery living-room with fireplace and H.W. [illegible] and adjoining dining-room. The kitchen is a lady's dream, a electric and very few steps. Lovely adjoining breakfast nook. Two very good bedrooms and Pembroke bath. Full basement with drive-in garage and plenty of space for large rumpus room. Beautiful large grounds fully developed in lawns rockeries and shrubs etc. Lane at the back of this fine property for fuel delivery and garbage collection. TRULY A NICE HOME AND WORTHY OF YOUR INSPECTION FOR ONLY $13,500

Mr. Green, Evenings, B 1997

## Finance Corporation (Lovatt) Ltd.

[illegible]

Member Real Estate Board of Victoria

## LLOYD'S REAL ESTATE AND INSURANCE

1008 BLANSHARD ST., VICTORIA

PHONES: G 3011; RESIDENCE, E 3133

$10,500—This [illegible] located in Fairfield, [illegible] wood floors, hot water heat and is close to bus and stores. A charming family home

$3800—A well-built, four-room home on two lots. Zoned for business. Some income. Terms

Meat business for sale with good equipment, well-established built butcher and helper. Offers considered. Terms can be arranged

$5000—This is a 20-acre farm located in Sooke. Has a well-built home of 6 rooms. Good outbuildings. This is worth investigating. Terms

75 HOUSES FOR SALE

## THE B.C. LAND

A INVESTMENT AGENCY LTD.

(Over 35 Years in Real Estate)

BEACH DRIVE — VERY LOVELY

This very lovely nearly new stucco residence of eight rooms will appeal to you. Entrance and through hall, dining-room (14 x 18), off which is a very lovely [illegible] master bedroom, 4-piece bathroom and ultra-modern kitchen with breakfast nook and full dining-room. UPSTAIRS two good-sized bedrooms and one third room. Plumbing roughed in. Full basement and furnace. Separate garage. Very lovely sea views from many windows. If you are looking for a home of this kind do not investigate quickly. $17,850

COSY — NEAT AND CLEAN

Here is a very lovely 4-room bungalow built in 1940. Stucco finish. Living-room with fireplace, modern cabinet kitchen, the sink, two good bedrooms, 3-piece bath, enclosed garage, woodshed. Good garden. Some fruit trees. Taxes $43. $1 600 cash would handle. Full price $5800

$2050 HANDLES

Five-room bungalow. Small living-room with good sized dining-room, good kitchen, two bedrooms, bath. Full basement with garage in basement. Balance payable $30 monthly. Price $5800

Please Ask for Mr. Heine. Evenings E 0503

FAMILY HOME

A very nice stucco one, situated north of Avenue, Oak Bay, near schools and sandy beach. Contains 5 rooms. Lounge-size living-room, 1 good bedroom on ground floor and bath with separate toilet. Two bedrooms with wash basin up. Good sunny, sea, sandy with brick. Full cement basement. Garage. Separate garage. In good condition. Price $10,250

FAIRFIELD BUNGALOW

Six rooms all one floor, plus unfinished attic. Living-room with fireplace, 2 bedrooms and den. Full basement and furnace. Hardwood floors. All in good shape. Price $7650

OAK BAY

Your chance to secure a fine [illegible] stucco bungalow with five good rooms. Fairly modern. Situated on quiet street. Ideal for retired couple. Let us show you this. Price $9450

SHOAL BAY AREA

Close in sea. Six-room frame bungalow. Large [illegible] with [illegible] room with fireplace. Kitchen, 2 bedrooms, 3-pce bathroom and private toilet. Two large lots. A choice locality. Price on terms $8000

Please Ask for Mr. C. R. V. Bagshaw

CITY—FOUR BEDROOMS

A well built home in a high location commanding entrance hall, living-room, large dining-room. A [illegible] area covered walk to sun porch. Large modern kitchen with breakfast nook, two bedrooms and three piece bathroom with separate toilet. Upstairs are two large bedrooms. There is a glassed-in sun porch. Full high basement with tubs, hot air heat, stoker furnace and separate garage. This home will bear thorough inspection and priced right at $8750

GOOD HOME and ONE ACRE

An older type eight room home with part basement and separate garage situated on Lambrick Circle. One acre of good soil with fruit trees, garden etc. Taxes only $54. This is an ideal small holding for a family and priced reasonable at $6500

Please Ask for Mr. W. O. Cameron

922 GOVERNMENT ST. G 6115

(Member Real Estate Board of Victoria)

## CRAIG'S BETTER BUYS

GORGE

One-year-old stucco bungalow comprising L.R. with open F.P. and oak floor. Two bedrooms. Pembroke bathroom, modern kitchen with l.v. lex floor. Full basement with pipe furnace. Attached garage. Alsike lawn will handle this. Full price $7350

OFF QUADRA ST. $5250

Cute little stucco bungalow in spotless condition, situated on a nicely landscaped lot. Comprises L.R. with F.P., two bedrooms, modern kitchen. No basement. Nice garden lot. A swell place to retire to. $5250

TWO IN MT. TOLMIE

Attractive stucco bungalow of four rooms with beatlator F.P. in L.R. Kitchen wired for range. Price $7350

Brand-new bungalow with hot water heating and N.H.A.-built, comprises L.R., of spacious size and F.P. and oak floor. Two bedrooms, 4-pce bath. Modern kitchen, utility room and garage. You can be the first owner for $7350

## HOWARD B. CRAIG

REAL ESTATE AND INSURANCE

Member of the Real [illegible]

Corner View and Quadra Office G 3223

[illegible]

Mr. Carpenter, G 1318 Mr. Craig, B 8097

## ALTON & FLEMING

1006 BLANSHARD ST [illegible]

Evenings

Mr. Alton, E 7053. Mr. Fleming, E 4783

OAK BAY BUNGALOW

$8750 New stucco of 4 rooms, beautiful floors, large living-room, entrance hall, 2 lovely bedrooms, cabinet kitchen with tile sink. Full cement basement with pipe furnace, drive in garage, laundry trays and fireplace in for rumpus room. $8750

$1500 CASH—FAIRFIELD

$4500 Full price. This one would make an ideal family home or could be a revenue producer. 7 large rooms. Cement basement and separate garage.

BEAUTIFUL ESQUIMALT

$8950—One of the nicest bungalows in one of the nicest parts of Esquimalt. New stucco entrance hall, oak floors, tile sink in large cabinet kitchen, 2 bedrooms, full cement basement with pipe furnace, laundry trays and drive in garage. This is a very attractive home.

FARMS

We have several attractive small holdings in and around Royal Oak ranging in price [illegible]

HIGH GORGE Very charming white old-[illegible] five-room bungalow, eight years old. Planned around a through hall living-room with fireplace, hardwood floor. Dining-[illegible] kitchen, tile sink. Two nice bedrooms, 3-piece Pembroke bathroom. Full basement with N.A. furnace, drive in garage. Lovely garden with fruit trees, shrubs and stormy hedge. $4 500 cash, balance like rent. Full price $8000

Large family home with double plumbing. Would easily make a [illegible] large rooms up with [illegible] living, dining and bedroom down, plus kitchen and bathroom. Full basement with N.A. furnace. Garage, also [illegible] High location. [illegible] $7350

BANK STREET—Choice five-room home with Oil-O-Matic hot-water heat. Bathroom [illegible] Attached garage, lovely garden. This is a lovely home. [illegible] $9950

OAK BAY SOUTH OF THE AVENUE— [illegible] basement N.A. Furnace. Terms. Price $10,900

Fleming Gardner & Co.

[illegible]

Night, Mr. Grant, E 3320

75 HOUSES FOR SALE

## UPLANDS

First Time Offered For Sale

Owner has specific reasons for wishing to dispose of this property immediately and for needing the cash, is prepared to accept any reasonable cash payment with the balance monthly. The ground floor consists of entrance hall and powder room, living room 21 x 15, dining room, cabinet kitchen and bedroom. Above are three bedrooms and bathroom. The house is situated on a large lot of almost half an acre and has a fine sea [illegible] $21,000

OAK BAY

Located on a corner lot in nice section close to [illegible] good course, stores, schools and bus. This 6-room stucco bungalow has entrance hall, large dining room with oak floors and fireplace, full dining room, kitchen, two good sized bedrooms, Pembroke bathroom with tile floors. Full basement with oil furnace. For sale low hedge fence. Taxes $78. Full price $9800

CITY

Lovely one-year-old cedar shake bungalow close to Shakespeare Park and taking a fine view. Entrance hall, living-room, dining-room, with oak floors, 2 bedrooms, powder room, kitchen and utility room with tube. Part basement, drum furnace, separate garage. Price $7850

DEFLATION ON THIS ONE

DUPLEX ON YATES STREET

Two complete units comprising on ground floor: Lovely living room with corner windows, Venetian blinds, fireplace, adjoining dining room, pantry with sink and cabinets, good family kitchen, nice bedroom with modern bathroom. Full high basement with hot air furnace. Second floor comprises living room, bedroom, kitchen and bathroom. Now rented for $41.50 per month. This property is situated on small but comfortable, the taxes are reasonable. Within walking distance of town and in a neighborhood which will always be in demand. Listed exclusively with [illegible] Firm who are instructed to sell for $8000

Consult Gradwell Kilshaw

With

## CABELDU & MAY, LTD.

1212 BROAD STREET. E 7174

NEW FOUR ROOMS ON ALMOST AN ACRE

PLUS $30 PER MONTH RENT

$2500 Down handles this excellent buy on this home. THE MAIN RESIDENCE is four rooms, bathroom and [illegible] A SMALL HOME [illegible] and other suitable for tea room and bathroom is also on the property. AND IS WELL CONSIDERED. It is a fine concrete foundation, [illegible] the air cold water, electric light, the water and to get full the exterior finish makes the [illegible] the larger home. LOW TAXES. Accommodation for two are THE LAND IS ALL CLEARED. Here is the start you've probably been looking for. Full price for the property, complete $7850

NEW FOUR ROOMS GARAGE

$2500 Down. A fully insulated four rooms with oak floors and through hall, [illegible] in close. Nearly [illegible] a deal to be over respect. The house consists of a room and oak floor and open fireplace, through hall with oak floor, two bedrooms with edge grain floor, three piece Pembroke bathroom with shower and tile floor. LARGE kitchen with [illegible] cupboards, tile floors. PAINTED WALLS, attic tubs, utility [illegible] and hot water and WIRED FOR ELECTRIC RANGE. Separate 16x20 garage with [illegible] VENETIAN BLINDS IN EVERY ROOM. THIS IS THE PRICE FOR THE contractor stays at $6300

Call Mr. Foster B 2101 or Eves. B 1502

## HAWKES FOSTER, LTD

[illegible] PLACE STREET PHONE B 2101

THE BRIDE'S HOME

Lovely new four-room stucco bungalow plus utility room and large attached garage. Hardwood floors, wash tubs, etc. Plenty of storage space. The kitchen is a real dream. Oil heat. Beautiful view $8500

JUST A FEW STEPS FROM OAK BAY AVE

Brand new five large lovely rooms plus utility room, full cement basement with furnace, garage. Hot air stoves. Large lot $9900

NEWSTEAD REALTY

[illegible]

734 Fort Street Phone E 7104

DUPLEX — FAIRFIELD

OIL-O-MATIC HEAT. TWO BEAUTIFUL self-contained suites. ONE OR BOTH SUITES AVAILABLE FOR NEW OWNER. One suite has four rooms and bath, the other has five rooms and bath. All rooms excellent size. Automatic domestic hot water supply. Basement drive-in garage. Large grounds nicely fenced. EVERYTHING IN FIRST CLASS CONDITION. [illegible] TO SEEND. Clear title. Exclusive Listings. Price $12,750

## R. H. DAVIES REALTY

611 YATES ST. PHONE G 3018

Evenings

G 3317 - B 6310 - B 5414

MEMBER REAL ESTATE BOARD

$5750 [illegible] modern, privately-owned six-room ranch-type bungalow. Fairfield District. [illegible] Hill Park close to the sea. Automatic heat, semi-air-conditioned. No steps to a real home. Early possession

CALL RALPH, G 2349

A SPOTLESS BUNGALOW, COMPRISING five rooms and bathroom, basement furnace, fireplace, light floors, entrance hall, new roof, low taxes, layout suitable for three bedrooms if desired. Located in the Victoria High School district. Price $4950

A GOOD BUY

ON A SIX-ROOM HOME WITH BASEMENT, furnace, garage, fireplace, etc. Zoned for business purposes. Immediate possession. Good location $6950

L. M. ROSEYEAR & CO., LTD

110 Royal Trust Bldg., 612 View St.

Telephone G 6941

A GOOD FOUR-ROOM MODERN STUCCO bungalow close to city centre, very clean, no basement, no steps to climb. Full price $4 700. No agents. Box 7943 Colonist

ATTRACTIVE SUMMER COTTAGE OR home. Five rooms, garage, beautifully treed, 1½ acre overlooking lake. $3,250. [illegible]

ATTENTION ALL REAL ESTATE DEALERS. $35 brings if you call my home within ten days. Practically new. Good location. Priced right. 300 Vincent Avenue.

BEAUTIFUL NEW WHITE STUCCO BUNGALOW located in city, south of Oak Bay Avenue. Contains large living-room, dinette through hall, two large bedrooms, Pembroke bath, all electric kitchen and laundry-room, side drive-in garage into full high basement containing extra toilet and sink, large fruit cellar and piped hot-air furnace. Many outstanding features including oak and tile floors, Beatlator fireplace and NOW windows. This home is owner-built and contains the best material and workmanship. See this market today. For inspection, phone E 7466. Full price $9 000

BY OWNER [illegible] High location, hardwood floor, fireplace, plaster inside and stucco out. Full basement, attached garage. Two passenger coupe. Can be seen at Quadra, off Carey Road. Phone Colquitz 313. Price $8 [illegible]

BRAND NEW SIX-ROOM BUNGALOW all on one floor. Full basement, attached garage. A block from Oak Bay Avenue, stores and bus. Price $11,[illegible] Builder E 3004

CLOSE-IN, CLOSE TO SCHOOL, HIGH and dry. Three bedrooms, separate garage. Front grass, in good repair. Price $[illegible]. 1047 Washington.

ESQUIMALT—SIX-ROOM HOUSE, FURNACE, garage. Large lot, fruit trees. $4,200, terms. 905 Old Esquimalt Road.

75 HOUSES FOR SALE

[illegible] BUNGALOW LIVING-ROOM with fireplace, large kitchen and dinette, combined. Large bedroom and bathroom, two-room cabin, wood shed and workshop. Good fishing, stores, church and bus. Just the place. $3900

EXCLUSIVE

One mile past church at Port Bay. Large attractive living-room with fireplace, two nice bedrooms, bathroom, large sunken kitchen, old range included, utility room, garage, 2½ acres all cultivated. Chicken house, 18 fruit trees. You will like this. $2 000 mortgage. Full price $6500

No. 178-B

Fairfield revenue home. Nine rooms. Full basement. Good location. Best of condition. Reliable garage $8600

No. 191-B

OIL-O-MATIC air-conditioned, insulated. Cheapest at estate at cost. This very desirable 11-room home with three kitchens, rooms for owner, has a power income of $135. Situated in 1½ lots of 100 feet frontage. Only bus service. Is equipped well, furnished. This is your opportunity. Make us an offer

No. 560

Two minutes to Beacon Hill Park. Fairfield. Five-room bungalow with oak floors. Full cement basement, piped furnace. Separate garage. Full Particulars at H. A. HUMBER LTD. 1220 Broad Street. [illegible]

After Hours Call Mr. Hall G 1829 - Mr. Fraser G [illegible] Mr. Quincey [illegible]

CENTRAL PARK AREA

COMPACT, only 4-bedroom home before you buy. Complete of large living-room with fireplace, [illegible] family size dining room, modern kitchen, three bedrooms and [illegible] bath on main floor. Extra clean state throughout. Full basement and storage space. Fully cement basement with furnace. Drive in garage. $6500

Price [illegible]

JOHN GREENWOOD

1241 Broad Street

REVENUE PROPERTY

URGENT price reduction for quick sale. [illegible] will require 4-room up and four down. Lease still unexpired. $5500

IMMEDIATE POSSESSION

Four room [illegible] bungalow. Easy walking distance. Living-room, two bedrooms, kitchen, Pembroke bath. Cove ceilings. 2 years old. $6500

WITH TWO ACRES

Close in. Good home of seven rooms plus two-piece bathroom, large kitchen, 3 bedrooms and hall down. 2 rooms and [illegible] up. $9500

Terms

KENNEDY REALTY

1216 Broad Street Phone B 6112

Member Real Estate Board of Victoria

DE LUXE ULTRA-MODERN, 5-ROOM [illegible] Bungalow. Large rocky [illegible] Highlands, [illegible] view. Private [illegible] Owner selling. [illegible]

NEW JUBILEE AREA

FOR ANYONE EMPLOYED AT THE [illegible] this is close in, quiet and [illegible] right in. Cute four rooms and dinette with maple floors, good basement with furnace and D-1 garage. Duro roof. Yours for $8400

CEDAR HILL [illegible]

ANOTHER NEW FIVE-ROOM STUCCO bungalow with oil floor furnace. Oak floors. Duro roof. Worth $8000 possession. Now

ENGLIMALT THREE LOTS

OLDER TYPE SIX ROOM SEMI BUNGALOW with three bedrooms up. Low taxes. Lot only $4500

SEABOARD [illegible]

916 Government Street E 1964

GOOD BUNGALOW—CLOSE IN

FIVE SPACIOUS ROOMS. LIVING

HOUSES FOR SALE

IMMEDIATE POSSESSION, $1,700 DOWN, balance $35 a month, including interest. Good district. ½ block from bus, 5 minutes from town. 86-foot lot, all in grass, flowers and fruit trees. Garden, chicken-house and aviary. All large rooms in this finest 2 bedrooms, living-room, dining-room, kitchen with built-in cupboards, all in white; full cement basement. H.A. furnace. Fruit cellar and laundry trays. Only Box 7308, Colonist.

CHILLCO—$5,300—FOUR-ROOM BUNGALOW, low, from owner; basement, furnace, garage. Cash, $2,000, and assume, at $ a month. Box 7184, Colonist.

MODERN WHITE SIDING BUNGALOW with through hall, living-room, two bedrooms, kitchen, dinette, basement, drive-in garage. Lovely location. Liberal terms. Full price $6,000. Phone Cabelas & Hay Ltd. E 7174.

SEE AND BUY DRIVE
NEW 5-ROOM STUCCO BUNGALOW, extra room in basement, large living-room, open fireplace, dining-room, hardwood floors, through hall, 3-piece Pembroke tiled bathroom, cabinet kitchen, cork floor, wired for power, large cooler, drive-in garage, M.A. furnace, electric H.W. boiler, wash tubs. Lot 57 x 120' close bus stores, school. Select residential district, 2½-mile circle. $4,500. Half cash, buyer carries balance. Possession. Apply owner.

NEW 4-ROOM HOUSE—KITCHEN, LIVING-room, bedroom and implement room. Full plumbing and stucco, on lot 50 x 135', good soil. Will be finished in month. Full price, $4,000. W. E. Lockyer, No. 8 Beverley Road, off Island Highway, down from Langford School.

NEW 4½-ROOM BUNGALOW WITH Pembroke bath, fireplace and modern kitchen cabinets. Situated on 1-3-acre lot, partly treed, with young fruit, on Kildare Rd., Colwood. Full price, $4,700. Terms arranged. Phone E 8541; Sundays, G 8282.

FINE-ROOM STUCCO HOUSE, BASEMENT, wired for range, separate garage, small chicken house, nine acres of land. Apply at 371 Dupplin Road.

NEW HOUSE, 23 X 18, TO BE MOVED. What offers? Raymond, Metchosin Rd., Colwood.

FINE-ROOM HOUSE FOR SALE—APPLY owner, Phone E 8166.

OWNER, PRIVATE SALE, NO AGENTS. Four-room semi-bungalow, full basement, furnace, $2,000 down, $28 monthly. Box 155.

SIDNEY SHOPPING DISTRICT—WORKING-man's home or retired pensioner's, modern, 4 rooms, with 3-piece bath. Owner would consider low-priced car on trade. $2650

Room modern bungalow—L.R. with fireplace, light floors, very modern kitchen, fenced for stove and elec. hot-water heater, 2 nice bedrooms, cove ceilings. Full-sized basement, furnace. $6300
THE SIDNEY REALTY
Phone Sidney 303 Res. 204 M

SIX ROOMS, LOVELY FAMILY HOME, Fairfield, close to sea. Living-room, open fire, Venetian blinds; dining-room, cabinet kitchen, three good bedrooms upstairs, bathroom. Cement basement, new furnace, large garden. Garage. Bus at door. $2,800 handles; easy monthly payments. Immediate possession. Phone owner, E 8126. No agents.

SIX ROOM HOUSE—FRONT AND BACK stairs, 2 entrances; 2 garages; possession September 15. 736 Pembroke Street.

SMALL COTTAGE, TWO ROOMS, PORCH and adjoining enclosed shed, Cadboro Bay district, $250. O 8237.

SIX-ROOM BUNGALOW, FAIRFIELD district; basement; hot-air furnace to 3 rooms; Duroid roof. Phone E 8787.

SIX-ROOM SEMI-BUNGALOW — CASH, $6,950. 774 Snowdrop Ave.

THREE-ROOM BUNGALOW WITH large lot. Excellently located. Living-room with fireplace. Kitchen with plenty of cupboards and, one bedroom. Part-basement with furnace and concrete floor. This property must be sold immediately as present owner is being transferred. Offered for quick sale at $3800

Air-room new cottage located walking distance from city. Hardwood in living-room and hallway. Modern up-to-the-minute kitchen with utility room with tubs. Nice bathroom. Two good-sized bedrooms. Lot ready for garden. Priced to sell at $3,200. Terms, $1,000 down, balance, $31, including interest, principal and taxes.
J. H. WHITTOME & CO., LTD.
1 Government Street Phone E 4355

TWO BEDROOMS, LIVING-ROOM, FIREplace, kitchen and dinette, four-piece bathroom, two years old, $4,500. Colwood, almost 32'.

TWO-YEAR-OLD STUCCO BUNGALOW, three bedrooms, full basement. Fully modern. Apply owner, 2895 Heath Drive.

HIGHLANDS RESIDENCE — A NEW SIX-room house with attached garage, near golf course, southern exposure, insulated. Ground landscaped. Clear title. By appointment phone owner, O 6327.

$3200 — No. 813 — FULL PRICE — 4-room bungalow, 3-pce. bath; garage and wooded, nice lot; ¼ block from bus, Fernwood district. Taxes $35.

Large 3-room bungalow with sunroom, full basement and good furnace. Garage. Low taxes. $1,000 cash will handle. Full price $3700

$4500 FULL PRICE — $1,000 cash will handle this 7-room house and lot on St. Gonzales. Good sea view.

$6200—No. 836—New 4-room stucco bungalow. Full cement basement. Drive-in garage. Two lots. Low taxes. Two-mile circle.

$6500—No. 871—A dandy buy in Fairfield district. Five-room bungalow. Full basement, hot-air furnace. Attached garage. Large lot.

FAIRFIELD REVENUE HOME

$6950—No. 98—Close in. Best part of Burdett, just off Cook Street. Nine rooms with double plumbing. Four-room suite for owner. Five rooms furnished, with good revenue. Two-car garage. Two lovely lots, large garden and fruit trees.

F. W. MOORE & CO.
7044 836 Johnson Street E 8042
Evenings Call
Mr. Michael, H 1318 or G 8136

VIEW REALTY LTD.

$5700—CASH OR TERMS—FOR THIS really well-built family home of 4 large rooms. This home is located on a very quiet street in Victoria West and is in well-kept condition. There are no repairs needed inside or out and it is in spotless condition. If you need six large rooms, basement, furnace, drive-in garage and garden you would be well pleased with this house.

$5500 is the price asked for this new stucco semi-bungalow in the NEW ROYAL district. There are both living-room and dining-room, 3 bedrooms, bath and kitchen on main floor and 2 large rooms up, one equipped as a kitchen with sink and cabinets and can be rented as a suite. This is very good value.

As an investment this is a very good buy. Revenue property consisting of 4 two-room suites and one for owner. Earning around $110 per month. There is double plumbing and it is located in a very good rental area and is priced to sell quickly $6500

VIEW REALTY LTD.
848 LANGLEY ST. E 4851
A. Conrad H. J. Dupont

WHY PAY RENT!

¼ ACRES, DEEP COVE DISTRICT, 4-room cottage, fruit trees, large garden, chickens, good water supply, electric light. Price $2800

MOUNT TOLMIE

New modern bungalow, 4 rooms and utility room, hot-water heat, no stairs, separate garage. Half cash handles. Price $7650

LAKE HILL

Modern stucco bungalow, one year old, 3 large rooms, hardwood floors, full basement, furnace, drive-in garage. Price (terms) $9450

BONIS LOCATORS REALTY CO.
J. Wheeler 201 Central Bldg.
Phone G 6314 Res. Phone G 6610

4-ROOM HOUSE—SELL OR EXCHANGE for larger property. Good income. 3 rooms and pantry for owner. B 4534.

3-BEDROOM HOME, BEACON HILL Park; nice location; quiet. $6,000. Substantial reduction for cash. G 7729.

$5700 BUYS A 10-ROOM HOUSE IN Lake Hill district. Some terms. 141 Belmont Road.

4-ROOM SEMI-BUNGALOW — CLOSED in plasterway in attic space; on one acre of land; 15 miles out. Phone Belmont 1813.

79 WANTED TO BUY—HOUSES

A SMALL, ONE OR TWO-BEDROOM bungalow urgently needed for elderly person who desires property that can be easily maintained and close to shopping and transportation. Please call Mr. Pelletier, E 3101 (residence E 8942), Bowman Motor, Ltd.

ARE YOU WILLING TO SELL, WITH a down payment of $1,000 to $2,000? We have several clients able to purchase on this basis. Please phone Cabelas & Hay Ltd., E 7174, 1218 Broad Street.

I AM LOOKING FOR A NICE HOUSE, 3-2 or 4 rooms, in the city. Preferably Oakville district. Box 7048, Colonist.

ARE YOU SELLING? CALL STAN Evans at Ridings Realty. E 5721, G 8286. If your home is saleable, we can sell it.

AUTO CAMP FOR SALE ON ISLAND Highway, close to Victoria. Very good revenue. Possession any time. Box 3436, Colonist.

A CLIENT MUST HAVE A 3 OR 4-ROOM home vicinity Hillside Ave. (city), $1,500 cash to handle. Mr. Russell, G 8712, Nights, B 4835. Vallance & Sawyer, Ltd.

WANTED TO BUY,
IMMEDIATELY
BUNGALOWS AND HOUSES OF ALL sizes and prices, in all districts, including Victoria, Saanich, Oak Bay and Esquimalt. We have purchasers waiting with thousands of dollars for immediate investment in suitable homes. If you wish to sell your property, see us for quick results.
L. M. ROSEVEAR & CO., LTD.
116 Royal Trust Bldg., 615 View St. - G 8351

FIVE TO SEVEN THOUSAND CASH FOR bungalow up to 10 years old. Three bedrooms, good lot; high; few steps. High Quadra, Cloverdale, Mount Tolmie, High Gorge. Possession two to six months. Box 7294, Colonist.

HAVE CASH BUYER FOR 5-ROOMED side-by-side duplex.
J. H. WHITTOME & CO., LTD.
001 Government Street Phone E 4355

CLOSE IN

IF YOUR 4-ROOM BUNGALOW CAN BE handled with $1,000 cash payment, please phone Mr. Wright of Heisterman & Co., E 4161.

I NEED SEVERAL HOUSES IN JAMES Bay or close in. New or older type. Either revenue or small family home. Clients waiting. Please phone Mr. McGillivray, Finance Corporation (Levett) Ltd. G 4166, Evenings B 1997.

I CAN PAY $1,700 CASH AND WANT A small bungalow, full price $4,000 to $5,000, or house where I could convert part, full price around $7,500; good district. Box 7713, Colonist.

I AM ANXIOUS TO GET A NICE BUNGALOW of five or six rooms in good district; will pay up to $9,000 if suitable. Agents please do not reply. Box 7867, Colonist.

LIST YOUR PROPERTY WITH HOWARD B. Craig Real Estate, corner Quadra and View. Phone G 3222. We will sell it well.

MODERN FIVE TO SIX-ROOM BUNGALOW, Oak Bay, Sea view essential, not necessarily on waterfront. Oil heat. Please phone Mr. Day, Leach & Sparks, E 4117.

OAK BAY—MY CLIENT COMING FROM the East wants a modern home with den and Oil-O-Matic heating. Will pay cash to $11,000. Please phone your listing to Mr. Wright of Heisterman & Co., E 4161.

OAK BAY—THREE BEDROOMS AND den, oil heating, up to $10,000 cash. Please phone Mr. Day, Leach & Sparks, E 4117.

PERMANENT HOME DESPERATELY needed for Victoria couple and 11-month-old child. Your apartment, duplex or small home will be given the best of care and maintenance. Best of references. Please phone G 3846.

SMALL DWELLING, MODERN CONveniences, high location, good view, easy distance of city. Give FULL description. Box 7404, Colonist.

TO BUY — SEMI-BUNGALOW, GOOD condition; half acre of land. Cash through V.L.A. Box 7088, Colonist.

URGENTLY REQUIRED — TWO OR three-room unfurnished apartment of house; two adults only. $35 to $40 per month. Please phone Mrs. Chapman at G 2606 and I will be pleased to come and see anything you have immediately.

URGENTLY REQUIRED — MODERN homes in Oak Bay, priced up to $13,000. Victoria Realty, E 4194, 733 Yates.

URGENT!

WHAT A POSITION TO BE IN! I HAVE a book full of buyers and no houses to show them.
Houses big or houses small.
I'm in desperate need of all.
Old or new, good or rough,
I can sell them fast enough.
Call Johnny James at
RIDINGS REALTY
1316 Broad E 9721

82 ACREAGE FOR SALE

FOUR ACRES, CENTRAL SAANICH, electricity; $1,000, third down. Phone Keating 35 Q. T. Raynbird, Royal Oak.

MOUNT DOUGLAS DISTRICT
7½ MILES FROM CITY
Two 3-acre lots of choice property. One nicely treed, like a park; the other cleared. $1,000 cash handles either one of them. Full price, each $3500
2½ acres, cleared. $500 cash handles. Full price $1750
3 lots, 100x247 Each $700
Evenings, Mr. Hyland, B 8070
Hyland, Thomas & Callin
Members Victoria Real Estate Board
576 YATES ST. PHONES: B 1311 and B 4713

83 ACREAGE FOR RENT

TEN ACRES — SOME SMALL FRUITS. Apply Lands End, Haliburton Road.

84 ACREAGE WANTED

WANTED—CABIN OR SMALL COTTAGE on small acreage, for cash. Box 7704, Colonist.

85 FARMS FOR SALE

NINE ACRES ON BEAUTIFUL SAANICH Peninsula, 12 miles from city, off East Saanich Road—Small five-room bungalow, not finished exterior, but livable; water, electric light, chicken houses. Full price, $2100
JOHNSTON & CO. LTD.
1314 Broad St. Phones: B 3843 - 1

20-ACRE FRUIT FARM
SITUATED ON HIGH GROUND ON Tanner Road, nine miles from Victoria. Fruit consists of logans, strawberries and boysenberries; about 200 fruit trees, mostly sweet cherries and prunes; revenue of about $2,000 per annum. Immediate possession. Five-room house and all necessary outbuildings. Artesian well allows for irrigation. Price, $11,500, on terms.
J. H. SUTTON PHONE KEATING 93X

DAIRY FARM
Situated within 6 miles of town. 60 acres cleared, productive land at present seeded down. Grade "A" barn for 20 head under construction. Dairy. Family orchard. Chicken houses for 250 birds. 6-room bungalow with all city conveniences. Acreage close by selling for $500 per acre. This is a good buy $12,600
ALFRED CARMICHAEL & CO. LTD.
1218 BROAD STREET G 7141
45 Years in Real Estate

43-ACRE SEAFRONT FARM
EXCLUSIVE LISTING
Adjoining Malley Park. Very fine residence of 6 rooms, with full, high basement, city light and water.
Good barns, chicken houses. Two beaches and fine water front 30a.
Exclusive Agents
T. REID PALMER—G 1007

VALLANCE & SAWYER LTD.
G 8151 710 BROUGHTON ST. G 6113

86 PROPERTY FOR SALE

A GOOD CLEAR LOT, ALL IN GARDEN. Some shrubs and flowers. Close to bus stop at Fernwood and Bay, on new highway. Price $550. E. F. Spence, 2613 Fernwood. B 7980.

A LONG LIST OF LOTS AND ACREAGE for your convenience appeared in our advertisement of March 8. Johnston & Co., Ltd., 1314 Broad Street. B 5362.

A NICE CLEAR LOT IN CITY, NEAR Oak Bay. Call 680 Alpha Street (side door).

A GOOD BUSINESS LOCATION, TWO adjoining lots, on Esquimalt Road, close to business centre. B 8862.

A QUARTER-ACRE LOT AMONG NEW homes; high location, sea view. B 7266.

A TKINS ROAD, 79.85-FT. FRONTAGE, 213 ft. deep. Belmont 1818R.

A GOOD BUILDING LOT, NEAR GORGE water. G 1861.

CHOICE BUILDING LOT IN GOOD DISTRICT, near school. Owner, G 2230.

FOR SALE—LOT, TWO BLOCKS FROM city centre, commercial zone. Best offer takes. Phone G 5088.

FOR SALE—GOOD BUILDING LOT ON Linklaea Avenue, Oak Bay. 9050. Phone G 8445.

HOME FAIRFIELD OR WINDSOR—Moss Road, with city services.
Lot 90 feet x 120 feet $1,150
Lot 60 feet x 120 feet $675
Low Terms
PHONE B 1430

LOT ON MAY ST., 50x120, SERVICES laid to property line. Lane in rear. Phone E 5439.

LOT FOR SALE — ESQUIMALT, 50x120. Outlook Avenue.

LOT, BURNSIDE NEAR DOUGLAS — B 3018.


# Seversky Warns Global Flight Only Substitute for Long Range

Major de Seversky, inventor of the refuelling-in-flight device employed by the air force at four points—over the Azores, Manila, Okinawa and Hawaii—when one of its B-50's circled the globe non-stop recently, is a noted expert in aerial warfare. An aeronautical engineer and airplane designed, born in Russia and graduated from the Military Aeronautics School there, he came to the United States in 1918 after having flown for the Russian Naval Air Service in the Great War. He founded here the Seversky Aircraft Corporation which does business today under the name of Republic Aviation Corporation. A special consultant to the Secretary of War to appraise air power in Europe in 1939 and 1940, he was later active in both the European and Pacific theatres of action and in 1946 was personal representative of the Secretary of War at the Bikini atomic-bomb tests.

By MAJ. ALEXANDER P. DE SEVERSKY

NEW YORK, March 9 (NANA).—The first circumnavigation of the globe non-stop by our air force, through refueling a B-50 bomber plane in flight, is a great achievement. It deserves all the acclaim it is receiving and more.

At the same time, however, pride in this spectacular flight should not blot out common sense on the subject. The technique of refueling in the air is obviously a substitute for range—and a substitute is never as good as the real thing.

TECHNICAL TRIUMPH

The flight is a notable triumph. It throws into high relief not only the United States ability to create new weapons but the unique skill in using them.

Other nations—Soviet Russia, to be specific—might imitate our equipment, as it has done in duplicating our B-29. But to operate such highly complex forces with extreme precision is another matter. It will surely make the masters of the Kremlin stop, look and listen.

The round-the-world record is significant in another respect which should be encouraging. It shows the eagerness of United States airmen to achieve the long-range air power essential to victory in modern warfare.

In theory the Air Force is free to build any type of aircraft it wishes. But in practice its decisions in this respect must fit into the basic strategy developed by the joint chiefs of staff, where airmen are in a minority—there is one air general to one ground general and two admirals.

DEFENCE THEORY

To date our basic strategy rests on the theory that the surface forces will acquire, supply and defend overseas bases within easy reach of the enemy. The job of the United States Air Force has been to implement that strategy. It has therefore been unable to concentrate on the kind of long-range planes which dispense with reliance on overseas bases.

That is why the Air Force has been obliged to build 20 groups of medium-range bombers of the B-29 and B-50 type—and only five groups of B-36's, which have the range for direct intercontinental warfare.

It has become increasingly clear, however, that distant bases close to the Eurasian continent, with the exception of Great Britain, will not be defensible under the new technological conditions. The Air Force is now salvaging the huge investment in United States short-range bombers by perfecting air-refueling to extend the range.

When General Curtis Le May declares that the Air Force, taking off from the United States, can reach "any place in the world that required the atomic bomb" he attests a revolutionary change in military strategy—recognition that future war must resolve into a direct interhemispheric duel for control of the air.

MAKESHIFT

Yet people should realize that refueling in flight is a makeshift and compromise. It cannot be as efficient as range built into the airplane itself. Devastating blows can be struck by means of refueling, but it cannot guarantee a decision and hence amounts to a gamble. It is not the ideal solution for sustained offensive on the scale required to defeat a potent nation like Soviet Russia.

Bases for refueling might be located beyond the reach of the enemy's land forces. But they could be destroyed by his long-range air power, thus canceling out the whole effort.

The spectacular round-the-world flight is a species of "face-lifting" of aircraft to provide them with necessary range. The Air Force has provided a solution should war break out tomorrow. Now that the importance of range has been dramatised, it is necessary to forge the real weapons of air power—a long-range air force-in-being that can deal with would-be aggressors directly from our own side of the ocean without dependence on overseas bases.

NEW YORK, March 9 (NANA).—A rare musical find was made recently in Vienna, where a hitherto unknown composition by Mozart was found at the rectory of Maria Gebruts Church.

According to a dispatch from the Danubian city to the Stockholm newspaper Svenska Dagbladet, the work is entitled "Waisenhausmesse," and was written by the great Austrian composer at the age of 12. It is known that when Mozart was that age—in 1768—he directed various church choirs in Vienna.

Although Wyoming is called a rural state, only one-third of its population lives on ranches or farms.


85 FARMS FOR SALE

FOR SALE—158-ACRE FARM, APPROXimately 40 cleared, Sooke district; house and two barns. Property can be conveniently subdivided. Box 6682, Colonist.

FOR SALE—SMALL FARM, SOOKE. ALL buildings in good condition. Reply to owner, Box 7862, Colonist.

FRUIT AND HOLLY FARM

4½ acres. Close in, excellent 4-room house, with sun porch and utility room. 3 bedrooms and modern 4-piece bathroom, kitchen with electric range included. Garage and poultry house for 100 birds, frost-proof root storage shed. Orchard consists of 120 bearing holly trees, 100 young trees, 30 prune, plum and cherry trees bearing small fruits, flowers for cutting, shrubs, rock plants, etc. There is a good revenue here plus a very comfortable home in a first class district.

Please Ask for Mr. Nicholson

HAWKES FOSTER, LTD.
1218 DOUGLAS ST.
E 2101 Eves. B 1493

THE CORPORATION OF THE DISTRICT OF SAANICH

FROST BREAK-UP

The emergency restrictions governing loads and speeds on municipally controlled roads will be lifted on Monday, March 7th.

N. D. DAWSON,
Municipal Engineer.

NOTICE TO CREDITORS

In the Matter of the Estate of EMMA ELIZABETH COIGDARRIPE, Late of Victoria, British Columbia, Deceased.

ALL persons having claims against the estate of the above-named deceased are required to send full particulars of such claims to the undersigned, John L. Clay, Solicitor for the Executors of the Will of the said deceased on or before the 16th day of March, 1949, after which date the estate's assets will be distributed having regard only to the claims that have then been received.

Dated this 18th day of February, 1949.

JOHN L. CLAY,
205-8 Times Building,
Victoria, B.C.

Maynard & Sons
Auctioneers
Since 1902
Instructed by "Whom It May Concern," we will sell at our Salerooms,
731-733 JOHNSON STREET
TOMORROW, 1:30
Our fifth consecutive capacity room-full of
VERY SELECT
FURNITURE
Including: English Cottage Piano, 6 Console Model Elec. Radios, 4 good Chesterfield Suites, also Chrome-Tube Studio Lounge Suite, Loyalist Maple Drop-Leaf Table, 2 Convertos, Mission Oak Hall Clock, Uph. Easy and Occasional Chairs, Cedar Hope Chest, Walnut Gate-Leg Table, very good Flat-Top Knee-Hole Desk, Typewriter Desk, Reed Sunroom Suite, Occasional Tables, very good Carpets, almost new Walnut Dining-Room Suite, odd Walnut Buffet, 4 splendid Walnut Bedroom Suites and very good Walnut-Stain Steel Beds with Spring-Filled Mattresses, nice Dressers and Chest of Drawers, Chiffoniers, Wardrobe, Bedroom Tables, Chairs and Rockers, assortment of Books, Pictures, Mirrors, Oak Dining-Room Suite, odd Oak Buffets and Sideboards, Breakfast Drop-Leaf Tables and Chairs, 7 Very Good Coal and Wood Ranges, Enamel Elec. Range, very good Garbage Burner with Water Jacket, Heaters, Parlor Stoves, Fire Baskets, large assortment of Kitchenware, Dishes, Glassware, Ornaments, Carpenters' Tools, very good Jig Saw, almost new Elec. Heater, Elec. Fan, Garden Tools, Hose, Lawn Mowers, 2 Elec. Washing Machines, 2 very good All-Enamel Ice Refrigerators, good Electric Refrigerator, Cement Stationary Wash Tubs, Toilets, Sinks, Wash Basin, 3 Enamel Baths, etc.
10:30 SALE
Extra large and varied assortment of Furniture, Doors, Sash, Apples, Vegetables, etc.
MAYNARD & SONS - Auctioneers
731-733 Johnson St. G 5921

Fred Smith & Co.
(Gray & Duckworth)
AUCTIONEERS — APPRAISERS
Auction Sale
TONIGHT AT 7:30
ON VIEW ALL DAY
WELL-KEPT
FURNITURE
SMALLWARES,
NORGE
REFRIGERATOR,
EASY IRONER,
SAWDUST RANGE,
ETC.
FRED SMITH & CO.
Growing with Courtesy and Service
881 BALMORAL RD. G 6913

W. D. Palmer & Co. Ltd.
AUCTIONEERS and APPRAISERS
PLEASE DO NOT FORGET THE
Auction Sale
Today at 2 o'Clock
AT OUR AUCTION ROOMS
919 Pandora Ave.
(Opposite Gladwell Motors)
See Wednesday's Colonist for Details
NO PARKING PROBLEMS
W. D. Palmer & Co. Ltd.
Auctioneers and Appraisers
919 PANDORA AVE. G 6611


## Work Is Same . . . But Pay!

—Central Press Canadian.

MARY Uglianitza, 22 (left), United States girl who swapped jobs with British girl for month, finds that five o'clock means punching-out time in England as well as United States for factory workers. Mary may not look so cheerful when payday rolls around for she'll receive about $15 per week from British company in comparison with $50 per week salary with American employer who arranged for two girls to shift places. Meanwhile, Ada Fisher, 24, Mary's counterpart, has arrived in United States to take over new temporary job.

# Again Urges Government Car Insurance

Suggestion that the Government go into automobile insurance was advanced in the Legislature again yesterday by John McInnis (C.C.F., Forst George).

He claimed that 40 per cent of premiums for administration was too much spread, and provided too much profit for private companies.

He thought more money should be appropriated for the Department of Trade and Industry, complaining that Canada was sending many of its best trained youths to United States where they worked, in many cases on Canadian materials.

John Cates (Cin., North Vancouver) interrupted to state that 82 per cent of the graduates from the University of British Columbia stayed in British Columbia and 92 per cent in Canada.

Mr. McInnis spent most of the remainder of his time on the old issue of Capitalism versus Socialism.

James O. Quinn (C.C.F., Rossland Trail) claimed the labor code needed revision and the Government should heed the request of the various labor organizations submitted in the past few months. He thought the southern route should be selected for the Trans-Canada Highway and urged improvement to the roads in his own district.

# Firemen Have Busy Session

Saanich fire department spent a busy afternoon yesterday putting out bush fires.

When the count reached three in the space of a few hours firemen began to wonder if there wasn't a "bush bug" loose.

The blazes occurred in widely separated areas in Saanich, firemen report. The last one, which broke out at 6:30 p.m., destroyed almost an acre of bush in an unpopulated district near Elliston Avenue and Tattersal Drive.

Earlier there had been brief fires at Holland and Hastings Streets at 12:15 p.m., and at Shelbourne and Feltham Streets at 2:15 p.m.

Investigation apparently disproved the fire bug theory. Firemen said two of the fires had been started from nearby rubbish bonfires. Cause of the third blaze was "undetermined."

# Clippers Lead In Coy Cup Hockey Series

NANAIMO, B.C., March 9 (CP).—The Pacific Coast champion Nanaimo Clippers continued to fly tonight as they set their sights for the Western Canada title, handing the highly touted Kimberley Legionnaires a 7-5 trimming in the opening of the Coy Cup Senior "B" hockey championships.

A crowd of close to 2,000 fans watched the game.

Nanaimo, playing their best brand of hockey, moved ahead in the sandwich session after being held to a 2-2 tie in the first 20 minutes of play. Going into the final chapter a 5-3 margin the eventual winners divided four third-period counters.

Second game in the best-of-five series is slated for Friday with a third game Saturday. Should additional games be required, they will be played Monday and Tuesday.

Tom McLean and Dick Warwick led the winners with a pair of goals each. McPherson, Lavell, and Gourdeau accounted for the rest. Kimberley was paced by a two-goal chore by Ben Redisky. Holditch, Lloyd Sanderson and Red Dalzell bagged the others.

Clippers' big second period determined the final outcome despite Kimberley pulling Goalie Kilburn in the last two minutes of play.

BOSTON, March 10 (NANA).—Although he is only 13, Tom Whitney of near-by West Newbury puts in 90 minutes a day on his $2,700 business. That's the value of his herd of nine cattle—five milkers, three heifers, and a bull. Tom, who has been in business since he was eight, is the son of a Harvard graduate turned 4-H leader and dairy farmer. Young Whitney started his herd, he says, because he was interested, and, according to his father, "because he was put to work anyway."

## This Happy Boy's a Prince

—Central Press Canadian.

This may look like just another healthy youngster playing with dump truck in snow, but he's really prince. It's little Prince Carl Gustaf of Sweden, son of Princess Sibylla and late Prince Gustav Adolph, enjoying fine weather at Haga Castle, near Stockholm.

PROBE DERAILMENT

Officials of the E. & N. Railway Company were reported to be making investigations yesterday to learn the cause of the derailment of four lumber flatcars at View Royal, Tuesday. Rail traffic was resumed, following the accident, early Wednesday morning.

Canadian fishery scientists are able to determine the age of cod by the number of rings on the scales which are embedded in the skin.

# Annual Legion Road Race Set April 15

Entries for the annual Canadian Legion road race to be held on Good Friday, April 15, will close on April 9. Entry forms will be available at the Y.M.C.A. desk or the Britannia Branch after Monday, March 14.

The senior race will be over a 10-mile route starting from either the Y.M.C.A. or the Britannia Branch of the Canadian Legion. Intermediates will cover two and a half miles and the juniors one mile. Age limits as set by the committee are over 19 for seniors, 18 years and under for intermediates and 15 years and under for juniors. Ages are as of the day of the race and competitors must have amateur cards.

The committee in charge of the race this year includes Bill Pynn, chairman; Lou McCorkall, Bob Dewhurst, Gordon Hartley, Harry Mitchell and Bruce Humber.

Archie McKinnon has released shower facilities at the Y.M.C.A. for the use of all competitors.

# Ship and Air Schedules

ALL TIMES SHOWN ARE PACIFIC STANDARD

C.P.R.

Victoria-Vancouver — Lv. Victoria 1:30 p.m., arr. Vancouver 6:35 p.m.; lv. Victoria Midnight, arr. Vancouver 7 a.m.

Vancouver-Victoria—Lv. Vancouver 10:30 a.m., arr. Victoria 3:30 p.m.; lv. Vancouver midnight, arr. Victoria 7 a.m.

Victoria-Seattle—Lv. Victoria 6:50 p.m., arr. Seattle 9:30 p.m.

Seattle-Victoria — Lv. Seattle 7:30 a.m., arr. Victoria 12:30 p.m.

Nanaimo-Vancouver—Lv. Nanaimo 7:30 a.m. and 5:45 p.m., arr. Vancouver 10 a.m. and 8:15 p.m. daily except Sundays. Sundays only Lv. Nanaimo 7:30 a.m. and 6 p.m., arr. Vancouver 10 a.m. and 8:30 p.m.

Vancouver-Nanaimo—Lv. Vancouver 11 a.m. and 6:15 p.m., arr. Nanaimo 1:30 p.m. and 8:45 p.m. daily except Sunday. Sundays only Lv. Vancouver 11 a.m. and 9:15 p.m., arr. Nanaimo 1:30 p.m. and 11:45 p.m.

Gulf Islands Service — Steamship will leave Victoria at 10:30 a.m. Tuesdays only, arriving at Vancouver 7:30 p.m. via Gulf Islands. Leaves Vancouver Mondays only arriving at Victoria 6:30 p.m. via Gulf Islands.

BLACK BALL FERRY LINE

Seattle-Port Angeles-Victoria — Motor-vessel Chinook will leave Seattle at 11:45 p.m. call at Port Townsend and Port Angeles, and arrive at Victoria 9 a.m. Ship leaves Victoria at 11:15 a.m. for Port Angeles, Port Townsend, and will dock at Seattle at 6:15 p.m.

TRANS-CANADA AIR LINES

(Flights from Victoria leave Patricia Bay)

Victoria-Vancouver — Lv. Victoria 8:15 a.m., arr. Vancouver 8:45 a.m.; lv. Victoria 10:45 a.m., arr. Vancouver 11:15 a.m.; lv. Victoria 1:45 p.m., arr. Vancouver 2:15 p.m.; lv. Victoria 4:30 p.m., arr. Vancouver 5 p.m.; lv. Victoria 5:30 p.m., arr. Vancouver 6 p.m.; lv. Victoria 6 p.m., arr. Vancouver 6:30 p.m.; lv. Victoria 8:45 p.m., arr. Vancouver 10:15 p.m.; lv. Victoria 11:45 p.m., arr. Vancouver 12:15 a.m.

Vancouver-Victoria—Lv. Vancouver 7:30 a.m., arr. Victoria 8 a.m.; lv. Vancouver 10 a.m., arr. Victoria 10:30 a.m.; lv. Vancouver 1 p.m., arr. Victoria 1:30 p.m.; lv. Vancouver 2:30 p.m., arr. Victoria 3 p.m.; lv. Vancouver 3:45 p.m., arr. Victoria 4:15

## Manager of Sales

R. D. SUTHERLAND

R. M. Brophy, president of Rogers Majestic Ltd., announced that Mr. Sutherland had been appointed general sales manager of domestic radio and appliance division of company. He is a graduate of McGill University, and served in Great War and World War.


DELIVERED Free C·O·D
BOTTLED BEER
Phone G 4179
We are those only licensed by the B.C. Government
This advertisement is not published or displayed by the Liquor Control Board or by the Government of British Columbia.


NOTICE

Restrictions placed on vehicles using the Island Highway between Victoria and Qualicum in regulation dated February 16th, 1949, are hereby cancelled.

O. G. GALLAHER, District Engineer,
By Authority of the Minister of Public Works.
Victoria, B.C., March 7th, 1949.

# And the Walls Came Tumbling

By JOSEPH McCORD

CHAPTER III—Continued

"I hope I'm not intruding Mr. Delaine, but I'd be glad if you would give me a few minutes of your time."

"Why not?" Carol experienced a slight shock when she saw that her father did not rise or extend his hand. "Sit down," she heard him add. "May I offer you a drink of water? Sorry to say I have nothing better."

"I don't care for any, thank you."

There was a sound of a chair being moved and Carol returned to the porch. There another shock awaited her. Wige spoke from the gloom and there was a curious restraint in his voice.

"Why didn't you say you were expecting company tonight?"

Carol wished she could see his face. She realized that he believed her headache was an invention and for a second wished she might verify his evident suspicion. Just to see if he could be jealous. It was a temtation. But she couldn't carry it through. It was all too flimsy.

"But I wasn't, Wige," she told him quietly.

"Who is that fellow? Dennison you said?" Lennon lowered his voice cautiously, but the edge of resentment still was plain.

"I don't know," Carol admitted. "I never saw him until this afternoon. He hurt his foot and came into the office for treatment."

"Nobody ever saw him before this morning I don't think," Wige said with a slightly mollified air. "He was in Mr. Higgins' office for more than an hour. They had the door shut. I guess he knows your father."

"I don't believe so," Carol admitted. She suddenly was thankful that she hadn't attempted to lead Wige on. "But of course he may," she added with attempted indifference. "Anyway, it's something to have a mysterious stranger come to town. He's an interesting-looking man, I thought."

"He seems to interest the boss," Wige said, "and he didn't act like he was trying to sell anything. He wouldn't have lasted that long. I could watch them through the glass partition."

"Could you?"

Carol was wondering in her turn. Why would Mr. Dennison have important business with the bank's president then seem anxious to see Andy as well? Andy didn't have an account with the bank. There was no connection there. She was puzzling that over in her mind when Wige surprised her further. He pulled his chair closer, but it was only because he didn't want his words to carry to a chance listener.

"Don't say I told you anything, Carol, but I got a hint today that there may be something doing about a new plant coming here. It might have something to do with the defence business. There are ever so many factories going up around the country."

"Really?" In a flash Carol recalled that Mr. Dennison had been "prowling" around the old canning building. That's what he said. But that wouldn't explain his call here tonight. For some reason, she felt vaguely uneasy and scarcely heard Wige's despondent conclusion.

"Somebody's pipe dream, I'll bet. But if something like that would happen it might do a lot for this dump. Help the bank seme . . . and maybe us."

"I suppose so." She was thinking too deeply to attach any significance to his last words. If she heard them.

Thereupon Wige departed, mentioning a forgotten errand for his mother.

Carol remained motionless in her chair near the open door. She made no attempt to eavesdrop on the conversation in the dining-room but she could distinguish the voices plainly. Mr. Dennison was doing the greater part of the talking and occasionally his deep fones lifted to a harsh pitch almost as if he were angry. Andy's contributions were gentle by comparison, but Carol fancied she caught the mocking inflection she knew so well. Her uneasiness increased and she found herself feeling thankful when Aunt Cassie returned from a neighborhood call.

"Who's in there?" Mrs. Steel wanted to know.

"Some man."

"Humph. It's a wonder your father wouldn't ask him in the parlor. Now I'll have to go up the front way. I'm tired." The screen door closed with a bang that might have been interrupted as a suggestion. It had that result.

Very soon Carol heard a limping step in the hall. Andy, apparently, was allowing the guest to see himself out. Dennison paused when he saw Carol sitting alone in the moonlight.

"Hello," he said shortly. "You still up?"

"It's too pleasant to go in."

"Very nice." He walked to the top step, paused a second time. "Your doctor is something of a character," he said unexpectedly. "I had him wrong. But you were rather right, after all."

"I was right?" she said in surprise. "About your foot do you mean?"

To her utter amazement Dennison laughed.

"My foot . . . with a big exclamation point after it . . . would be as apt a retort to that as I could manage. But, as a matter of fact, I had that Biblical conjecture of yours in mind. Good night."

CHAPTER IV

Carol scarcely saw Dennison climb into his roadster and drive away from the front gate. She was trying to associate his last remark with anything she had said to him that afternoon in Doctor Silverthorne's office. It had to do with something —"Biblical."

It came to her in a flash: The patient's acrid humor.

He had thought the name of Jericho amusing. It recalled the Good Samaritan. And her own pointless contribution about falling among thieves. That was it! He had looked at her queerly when she said it. Was he trying to tell her that he had? Could he mean—Andy! The uneasiness she had felt during the last hour became a big fear that rose in her throat now, made her heart throb.

He couldn't have meant that. He couldn't! Why, Andy had been in Jericho for more than five years, this time. He'd rarely been away overnight. Everbody knew him. Everybody. Or did they? Could all this be something from the days when Andy wasn't in Jericho? Before he came home to stay? "There are ways now and then . . . with luck." Why should that remark of Andy's at the supper table come tumbling into her mind from nowhere? He always was saying funny things, things he didn't mean. If only that one hadn't followed on the heels of a suggestion that Jed Harper might have fired his own barn for the sake of the insurance. Silly. But she had to reassure herself in some way.

When Carol reached the dining-room door she suddenly realized that the reassurance must come from Andy. He seldom spoke of the past, save for a trivial incident now and then. She could ask him anything relative to the life they had shared together but nothing of other days. This was different. If only he would confide in her. A fierce desire to protect him caught at her heart. He might be in trouble.

To her relief Andy did not appear worried in the least. He had laid out the cards again, was studying them, with his head on one side, cigar stub at a grotesque angle in the corner of his mouth to keep the smoke out of his eyes.

"Has delight come to the old Idiot yet?" she asked, striving to adopt the bantering tone she often employed to match her father's puckish talk.

(To Be Continued)


Preferred in most homes because they're

Crisp! all the way through

Christie's PREMIUM SODA CRACKERS SALTED

Christie's Biscuits

C8949



You can beautify your home with....

VIGORO

- Thick, green lawns
- Lovely flowers
- Healthy shrubs
- Flourishing trees

Complete plant food ... for richer garden growth

Swift Canadian Co. Limited



GOOD COMPANIONS

SOFT . . . STRONG . . . PUREX household tissues give quality with economy . . . favored choice of discriminating housewives . . . from coast to coast.

OPERATION reFUNdable

TODAY . . . it arrived . . . that financial contortion, the refundable tax . . . the savings portion. How they figured mine, I'll never know, 'cause it all happened . . . so long ago. It wasn't very much, yet 'twasn't small, like U . . . I. welcomed . . . this kinda windfall. The G.F. usually opens to see, but THIS "long-brown" was addressed to me. And so from this, she did refrain, 'tho it nearly drove her . . . a little insane. Kittenish she was, as she gave it to me, "open it, Dear . . . let Mamma see." I toyed it awhile, I wouldn't disclose, then brushed it across . . . her nosey-nose. "Now don't B silly, & act like that, slit it Poppy . . . I need a Spring hat." "No," sed our eldest, "here's where I pro-mote, 'cause U promised Daddy, I could have a new coat. My hand-medowns R awfully threadbare, I just HAVEN'T . . . a stitch to wear." "Oh . . . WHAT a fib," Trudie chipped in, "& I need new crayons," she sed with a grin. "NOW LISTEN . . . you dames, this is all for me, the Gov't says so . . . can't you see???" "Now gimmee that letter," grabbed Mamma dear, getting charged a bit . . . was the atmosphere. But I waved it away . . . from my attackers, "I'll bet inside . . . there's 200 smackers. That power lawn mower now I can get, no longer I'll need . . . to push & sweat. I'll just loiter along, & let 'er pull. Ah . . . life will be . . . so beauti-ful." And beautiful for YOU . . . it can also be, if to us . . . you come & see. New chesterfields making their Spring deput (that's deoo), waiting for your Dept. . . . of National Reven-oo. There ISN'T one . . . you'd call an extortion, so come shoot with us . . . that "refundable portion." At one-nineteen ($119), a suite to compare, new style, better cover . . . and debon-air. So come on down . . . to our store, spend what you saved . . . in 44. This is the end . . . of today's little sonnet, but the beginning of new crayons . . . coat and Spring Bonnet.

Humber's

Furniture (retail) Warehouse
VIEW—below GOV'T
Opp. the Courthouse



Taste the EXTRA flavour of

PURITY OATS

QUICKLY PREPARED FOR LASTING ENERGY

Another Quality Product of Purity Flour Mills


LI'L ABNER — *My Memoirs—Chapter One* — By Al Capp

RIP KIRBY — By Alex Raymond

BLONDIE — *Dumb Animals* — By Chic Young

MARY WORTH'S FAMILY — By Dale Allen

JOHNNY HAZARD — By Frank Robbins

POP — *No Results* — By J. Millar Watt

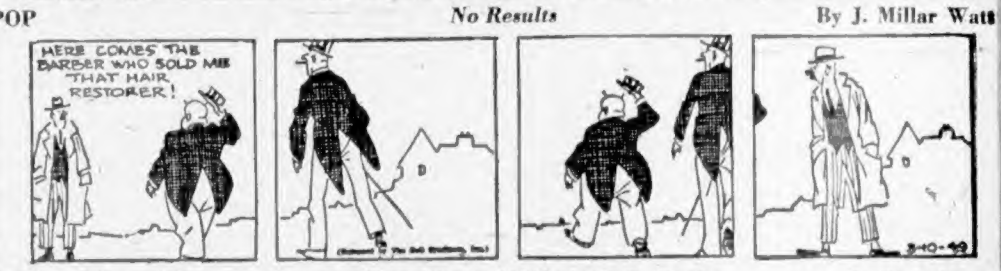


MUTT AND JEFF — *Change of Face by the Old Method a la Russia* — By Bud Fisher

THE NEBBS — *The Nebbs' Night Out* — By Hess

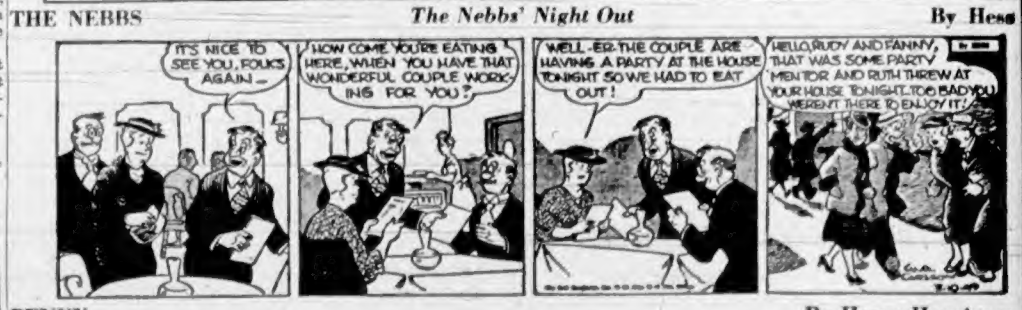


PENNY — By Harry Haenigsen

# Camera Club Holds Annual Exhibition

bove picture shows portion of display exhibited this week in rotunda of Parliament Buildings. All pictures are work of Victoria Camera Club, which stages annual exhibition.

# Mental Illness in B.C. May Decline---Official

Mental illnesses in British Columbia have reached their peak and the province will have sufficient hospital beds in the present generation to treat all cases in the forseeable future, Dr. A. L. Crease, provincial director of mental hygiene and psychiatric medicine, informed the Legislative committee on social welfare and education yesterday.

Thus, indirectly, he made it clear that the proportion of mental cases to total population was due to decline.

Dr. Crease explained the operation of new B.C. laws governing the treatment of mental illness which will get under way in the Autumn with the opening of the Crease Clinic of psychological medicine at Essondale.

ALL CASES

They provide that all cases go through a period of observation and treatment for a maximum period of four months before being committed to a mental institution. Patients being admitted to the clinic must have the same certificate for admission as formerly applied for direct committal to institutions, signed by two competent doctors.

Despite all the specialized work of psychiatrists, Dr. Crease reminded the committee, general practitioners were still the main force in the prevention and cure of mental disease. Dr. A. M. Gee, deputy medical superintendent at Essondale, said that 60 to 70 per cent of those seeking treatment for mental illness could be treated at a general hospital without having to go to an institution.

E. E. Winch (C.C.F., Burnaby) suggested that salaries offered young doctors at Essondale were insufficient to attract the type of man wanted for progressive development in the treatment of mental disease.

Dr. Gee replied that increases were provided in the estimates for this year, and it was hoped the Legislature would approve.

# Gardener Faces Contract Suits

Ferdinand H. Heidner, landscape gardener, is facing three breach of contract suits in Supreme Court.

The three claims, all filed yesterday in the court registry, ask a total of $1,064.

In one suit, Edwin John Child claims $404 for services; in another, K. Crawford Mitchell, car dealer claims $535 for hire of some cars and damage to others; in the third, Peter Holmes and Jack Bunton, service station operators, jointly claim $125 for services and materials.

Lloyd G. McKenzie is acting as counsel for all claimants. Mr. Heidner has not yet issued a counter-claim or answer to the charges.

RABBIT BREEDERS

Vancouver Island Rabbit Breeders' Association will hold a meeting at Prince Robert House Friday at 8 p.m.

# Illness Fatal To Well-Known City Musician

Mrs. Clifford Warn, well-known throughout Victoria as piano accompanist for the Arion Club for the past 27 years, died yesterday at Royal Jubilee Hospital after a short illness.

Born in Scarborough, England, Mrs. Warn came to British Columbia about 35 years ago, and for the past 30 years had been a resident of Victoria.

She is survived by her husband; two daughters, Winnifred and Mrs. Norman Matheson; and three sisters, Mrs. G. Owens, Mrs. W. Blind and Mrs. C. Tweedale, all of Vancouver.

During the World War Mrs. Warn was the leading member of the "Warncliffe Trio," with her two daughters.

She was also official accompanist for the Musical Arts organization, the Canadian Club, and other groups in the city.

Funeral services will be held Thursday at Sands' Funeral Chapel at 3 p.m., with Dean G. H. Calvert officiating.

BEACONSFIELD, Buckinghamshire, England (CP).—Fred J. Gillman, 82, Quaker hymn-writer, died. He was chief editor of the Fellowship Hymn-Book, of which 1,150,000 copies were sold since it was first published in 1909.

# Dispute Over Navy Food Cause of Knife Attack

An argument over the quality of navy food provoked Saturday's knife slashing in a Yates Street hotel room, according to evidence given in city police court Tuesday by Stoker Daniel Kazimirchuk, who was injured in the fracas.

Stoker Joseph Everett Poirier, 18, formerly of Dartmouth, Nova Scotia, pleaded guilty to a charge of assault, occasioning actual bodily harm. He was remanded to Friday while Magistrate H. C. Hall awaits probation officer report.

Kazimirchuk told the court he and the accused were in a room with three soldiers talking about the quality of food in the services. He recalled he had said he didn't think much of navy food.

Kazimirchuk testified he went to the washroom and was followed by Poirier.

"He then drew a hunting knife and made me say I liked the navy. I said it. Then he made me say I didn't like the navy. I said that too.

"Then he took three swings at me with the knife. I pushed him aside and ran outside where I met a friend who took me to a drug store for treatment," testified Kazimirchuk.

Questioned by Magistrate H. C. Hall, Kazimirchuk stated he was slashed on the throat, chin and hand.

Constable James Strong, who with Constable Lyle Somers, arrested the accused about 5:55 p.m. Saturday, told of locating the accused at the Y.M.C.A. after receiving certain information.

Poirier told Magistrate Hall he had nothing to say about the incident, but he consented to having his superior officer give character evidence.

# Announcements

**It Has Been Brought** to our attention that certain parties, in Victoria and Up-Island, are selling raffle tickets, under the name of the War Amputations of Canada. The Victoria branch of the War Amputations of Canada are in no way interested, we are not receiving any benefits, this being entirely for and on behalf of the Vancouver branch.

**Now ready**, the much-needed plant for the sterilization of mattresses, pillows and bedding by the most up-to-date and approved method. On certain days, for sterilizing only, we can give a one-day service. If your mattresses, pillows and down comforters need renovating, we can make them over same as new. Victoria Sterilizing Co., 748 Market St.; G 3392.

**Salvage Collection:** The Salvation Army will pick up from your door salvage of all kinds. Used clothing, shoes, furniture, rags, household mattresses, carpets, rugs, cardboard boxes, newspapers, magazines, rendered fats. When you give it to the Army it is to help others. Phone G 7612.

**Mellor's for Paint Supplies**—Practical advice and help for the handyman. Estimates on contract work. Wallpaper. 30-year reputation for quality. Don't put it off—put it on! Note new address: Mellor Bros., 1028 Blanshard — Just off Fort; E 5021.

**Tommy Nicholas**, formerly of York Beauty Salon, has taken Gensuroo Beauty Salon, to be known as the Nicholas Salon, 1320 Blanshard Street, in Kent Apartments, opposite the B.C. Telephone Co. Phone E 2431.

**Exhibition** of water colors and handicrafts by Yolande Langworthy, Prince Robert House, 912 Douglas Street, March 5-11 from 11:00 a.m. to 6 p.m.; Sunday and Wednesday, 7:00 to 9:00 p.m. 20c. Free on Sunday.

**Spring Cleaning?** Bring your washable drapes, slipcovers, mats, bedspreads and blankets with your weekly wash to the Launderette, 843 Yates Street, Beacon 2413. Daily service.

**Salvage Collection** for James Bay, Esquimalt and Gorge. We collect rags, paper, household mattresses and all kinds of bottles. Phone E 3413.

**Result of Oak Bay Scouts** cake tombola. Weight of cake 7 lbs. 10 ozs. First, F. H. Sheldrake, Col. 271 R; second, W. Robertson, Col. 252; third, Barnes, E 5111.

**Announcing Spring Samples** of made to measure clothes, Stearn's Tailors, agents for Lord Rawleigh suits, from $54.75, fit guaranteed. 741 Fort Street. B 3632.

**Olof H. Lowenborg**, Swedish masseur. Treatment in the home. Rheumatic disorders, lumbago, sciatica, etc. E 8307 or E 2311.

**The Greater Victoria Property** Owners' Association will hold an important meeting, 1418 Douglas St., Thursday, March 10, 8 p.m.

**A Rummage Sale** in Public Market, Saturday, March 12, auspices of the Women's Auxiliary to the Royal Canadian Navy.

**You can now get** your Ronson repaired while you wait. Metalcraft Lighter Repair, 703 Fort Street, at Kilburger's the Jewelers.

**Steam baths**, short wave, hot packs, massage, colonic irrigations. 1324 Blanshard Street. Phone E 8111.

# House Went Too Far Welch Says

H. J. Welch (Cin. Comox) told the House yesterday he thought it had gone a little too far in its resolutions criticizing the press for license.

Referring to protests registered by members yesterday over two articles appearing in the Vancouver News Herald earlier this week regarding social conduct of members wives at Government House, Mr. Welch said:

"I feel as the members do, but I think we went a little too far in that we took in the whole press and not the guilty press, The News Herald.

"I say the whole press was maligned unnecessarily . . ."

His remarks were applauded by the members.

LONDON'S TUBES

London's underground transport system owns 3,700 railway cars, 270 stations, and three generating stations providing 1,000,000,000 units of electricity yearly.

**Hear Masonic Male Voice** Choir March 15, Centennial Church. Proceeds new gowns. 50c, music stores.

**Italian Spaghetti** and meat balls served at all hours. Metro's Cafe, 728 Fort St. Open 8 a.m.-1 a.m.

**Twilight Recital** by the North Saanich Musical Society at First Baptist Church, Sunday, 3 p.m.

**Colonics, Massage**, etc., E 9121 Estella M. Kelley. Est. 35 years. 501 Royal Trust Bldg., 613 View.

**Wm. J. Fraser, Doctor of Surgical** Chiropody, 201 Pemberton Bldg. B 3253 or E 4926.

**Robert Van Horne**, physiotherapy, is now located in new offices, 1368 Hampshire Road. G 1813.

**Rummage Sale**—Prince Robert House, Saturday, March 12, 9 a.m. Wilkinson Road W.A.

**School Drama Centre** at Esquimalt High School, at 8 p.m.

**The Old Charming Inn**, Oak Bay seafront. Miss Ewing, G 0267.

# Reduce Mental Disease Aim of City Committee

Victoria may be leading the fight for freedom from mental illness, if plans of the recently-formed Victoria Mental Hygiene Committee materialize, it was reported yesterday.

Membership of the committee includes a number of city medical men as well as representatives of welfare societies and departments.

E. E. Winch, M.L.A. and editor of "New Horizons" is also interested in the movement, according to Dr. Marian Sherman, one of the committee members.

Dr. Sherman said yesterday a planning committee had been formed to draw up a constitution and outline a specific program for the society.

It is believed the Victoria committee will be the first in British Columbia to ask for recognition as an official branch of the National Committee for Mental Health.

SOCIAL CLUBS

The committee, she says, will probably work along lines followed by United States group therapy associations and British therapeutic social clubs. In Victoria, she said, this would probably mean the instigation of educational classes on the "community centre" level.

She cited the words of Dr. A. Hincks, general director of the national committee as illustrative of the need for wide-scale preventative and curative measures in public mental health treatment.

Dr. Hincks is quoted as saying that "the general public must not only understand the tremendous importance of mental health—it must also co-operate wholeheartedly in the task of solving this problem. Upon its solution rests the whole future of civilization."

A principle of good fellowship which is only another way of describing group phsychotherapy, contains the solution to the problem, Dr. Sherman believes.

"I am looking forward to the day when Essondale will be an adult education college," she states.

# Hershey to Get Status of Deputy

Dr. J. M. Hershey, hospital insurance commissioner was given the status of a deputy minister by a bill introduced in the Legislature yesterday.

The bill would also separate the hospital insurance service from the public health branch.

Another bill would grant greater authority to the Labor Relations Board in granting exceptions to the Hours of Works Act.


RENT a PIANO!
for only $15.00 per month

A lovely "Spinette" in your home for this nominal sum . . . and if, within six months, you should decide to buy, then your rental is applied on the purchase price.

Fletchers
4 Floors at 1130 Douglas Street

HURRY!
OUR CLEARANCE
SALE
ENDS SATURDAY

DRASTIC REDUCTIONS IN ELECTRIC RANGETTES
110V or 220V (This Week Only)

BEAUTIFUL GENUINE "BURCRAFT" TRAVELING RUGS IN SCOTCH TARTANS
Positively the Best Buy in Town! $5.25 Regular $8.75

GUARANTEED AUTOMATIC IRONS
3-lb. Weight $8.75 Regular $14.75

APARTMENT-SIZE CLOTHES WASHERS
2 ONLY $38.50 Regular $59.50

CANDID CAMERAS $2.95

POCKET ADDING MACHINES $2.40

SEE US FOR YOUR
OIL
HEATING AND COOKING
CYCLOS - COLEMAN - KEMAK - FAIRBANKS
B.C.R. AND AGENCIES
715 VIEW ST. E 6822 - B 3119

GET YOURS THIS SPRING

The Beatty Washer, with human hand-washing action, and only 3 working parts.
Stainless steel seamless tub $180.50
Aluminum Seamless Tub $154.50
EASY TERMS ARRANGED
SEE
MURPHY ELECTRIC
Electrical Contractors — Electrical Supplies
744 YATES ST. G 1713

SUPERMARKET
SAVINGS at SCOTT & PEDEN
THURSDAY - FRIDAY - SATURDAY

SUPER FRUIT COMBINATION
12 Florida Oranges, 250's, large and very sweet; 6 Texas White Grapefruit, 126's; thin skinned and juicy. In handy shopping bag ALL FOR 55¢

CALIFORNIA LETTUCE, Large, solid heads 2 for 25¢
CALIFORNIA CELERY, Crisp and crunchy, per lb. 15¢
MEXICAN TOMATOES, Firm, rosy and red, per lb. 23¢

CANNED GOODS SPECIALS
CUT GREEN BEANS—Choice, Mac's Best, 20-oz. tins 3 for 25¢
PLUMS—Aylmer's, 20-oz. tins 2 for 29¢
PORK AND BEANS, Van Camp's, 16-oz. tins 3 for 35¢
WHOLE BEETS, Aylmer, 20-oz. tin 19¢
CLAM CHOWDER, Aylmer, 10-oz. tins 2 for 25¢
ARGENTINE CORN BEEF—Just arrived: Hereford. 16-oz. tin 49¢
EDAM CHEESE Red waxed, per round 59¢

MEAT SAVINGS
ROLLED POT ROAST BEEF, per lb. 55¢
YOUNG MUTTON
Rib and Loin Chops, per lb. 45¢
Shoulder, per lb. 28¢
Leg, whole or half, per lb. 42¢
BACON BURNS' SIDE BACON, ½ lb. 34¢ BURNS' BACK BACON, ½ lb. 34¢

PHONE YOUR ORDER — G 7181
WE DELIVER TO YOUR DOOR

Scott & Peden's "Hometowners" On the Stage and on the Air
Every Thursday at the DOMINION THEATRE AT 8 P.M. AND OVER CJVI—590 ON YOUR DIAL

Scott & Peden Supermarket FINE FOODS
506 CORMORANT—Across From THE E. & N. STATION

Today's Bargain in
CANNED SALMON
RED ROSE
HIGH IN FOOD VALUE
ECONOMICALLY PRICED

FISH FRITTERS
1 lb. can Keta Salmon, mashed
3 eggs separated
3 tbsp. flour
Salt and pepper
½ tsp. very finely minced garlic
1 tbsp. minded parsley.
Beat egg yolks until thick and light; add fish and other ingredients. Add beaten egg whites last. Drop by spoonfuls into hot fat, 350°, and fry until nicely browned. Serve with a parsley sauce. Serves four. Cost per person, 16c-19c.
L-22-4

JUST RECEIVED
ANOTHER SHIPMENT OF SURPLUS PAINT
Made to Government Specification by Leading Manufacturers.
Sold on a Money-Back Guarantee
WHITE—CREAM—GREY
Flat • Semi-Gloss • Full Gloss
Quart Tins — — $1.25
Gallon Tins — — $4.50
Also Floor Varnish — $1.65 Qt. - $5.50 Gal.
FOR YOUR SHORTAGE — SEE OUR SURPLUS
CAPITAL IRON & METALS LTD.
1824 - 1832 STORE STREET G 2434 - G 8441

AWNINGS
FOR THE HOME, STORE and OFFICE
IT'S NOT TOO EARLY TO PLACE YOUR ORDER

Wide Selection of Patterns to Choose From
FREE ESTIMATES GLADLY GIVEN
We Make Everything in Canvas
F. Jeune & Bro. Ltd.
570 JOHNSON ST. PHONE G 4632

ACME FUEL
LUMP 15.75 PER TON
ALBERTA COAL
EGG 14.85 PER TON
610½ CORMORANT ST. G 2922

WOOD--SPECIAL--WOOD
100 cords 12-inch semi-dry wood. Easy to handle and easy to split . . . Good for kitchen, kindling, furnace and heater. BIG 2-CORD LOAD Only $7.00
WHOLESALE FUEL
790 TOPAZ PHONE G 2432

# THE BAY
'PHONE E-7111

*Enjoy the Added Shopping Convenience of a Bay Charge Account*

One Big Purchase for All Bay Stores Lowers the Cost on

## TEENERS' SHOES

BAY TARGET

Regular 5.95 and 6.50

**4.98**

Two new spring styles at one low price . . . especially for teeners who use their heads about their feet.

A—**TIPPE-CANOE LOAFER** in burgundy, red or green elk. Supple, serviceable, smart casual leather soled and heeled. 4½ to 9, AA-B. **4.98**

B—**WOVEN VAMP OXFORD**, casual with the new mannish "bold look." Wine, reddish tan or black elk; Panco composition soles. 4½ to 9, AA-B. **4.98**

BAY Shoes, Second Floor

Junior Girls'

## Sweaters

All-Wool Pullovers and Cardigans—
Regular 3.98 ..... **1.98**

Save 2.00 . . . choose a pullover or cardigan or match a set. Pastel shades. Sizes 12 to 16.

Alpine and Tissue Faille

## Skirts

Low Priced Today at Only ..... **3.98**

A must in every wardrobe . . . Tissue Faille and Alpine skirts to wear now on through summer. Smart, new styles in grey and black. Sizes 12 to 16.

BAY Sportswear, Second Floor

One Big Purchase for All Bay Stores Lowers the Cost on Gabardine

## SLACKS

- Sizes 14 to 20
- 4 Popular Colors
- On Sale Today

**4.89**

First quality, good-fitting slacks styled with zipper fastening, two handy pockets. Choose from brown, green or navy.

BAY Sportswear, Second Floor

Features

# RAYON PRINTS

- Coat styles with pointed collar or V-Neck.
- Yellow, powder, aqua, rose shades with floral patterns.
- First quality . . . sizes 14 to 20, 38 to 44.

**4.66**

Nicest, low priced way to morning neatness, afternoon freshness . . . so easy-into with their button fronts, so easy to hand launder and iron. Well tailored rayon with new collar interest, short sleeves. Brighten your Winter-weary wardrobe . . . choose two or three of these Spring-fresh prints at this low price today!

BAY Dresses, Second Floor

**The BAY Features FASHIONS BY AIR**

The first inaugural flight of the
T.C.A. Air Cargo to Victoria
Carried Eastern dress fashions from Montreal to Victoria in less than 24 hours. See them now in our windows!

Washable — Colorfast — Outsize Women's

## HOUSEDRESSES

- Sizes 42 to 52.
- Shirtwaist, button fronts.
- Florals, conventionals.

**3.98**

Brand new shipment of first quality housedresses, designed especially to flatter the more mature figure! Firmly woven, colorfast prints that wash well, wear long. Choose from blue, mauve, green, red, pink, turquoise, navy grounds.

BAY Housedresses, Second Floor

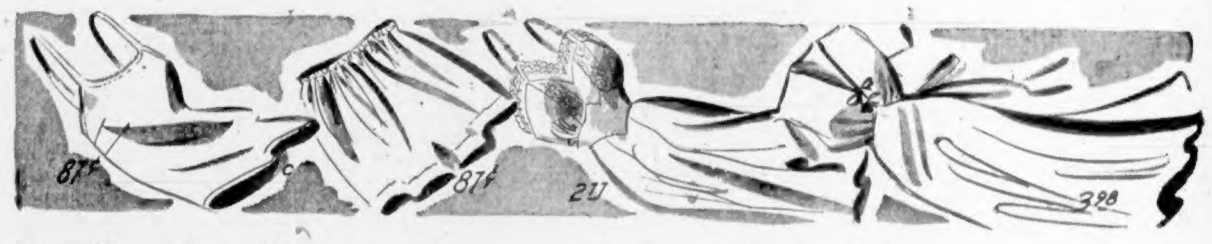


Outsize Women's Rayon Knit

## VESTS and PANTIES

First Quality, Regular 1.25 Each. SPECIAL **87c**

Stock up now . . . choose a good supply of these first quality undies at this low price! Cuff-leg panties . . . built-up shoulder vests. White only.

**Outsizes in "Moodie's" PANTIES and VESTS**

Rayon knit with cuff-leg panties . . . built-up shoulder vests. White or tearose. EACH **1.59**

Other Panties, 1.89

**Outsize Women's RAYON KNIT GOWNS**

Just arrived from England! Satin-bound V-neckine . . . short sleeves. Tearose, blue or turquoise. EACH **3.98**

**Lace-Trimmed Rayon Crepe SLIPS**

Dainty feminine slips designed for women that take sizes 40 to 46. White only, long length. EACH **2.77**

**Outsize Cotton Knit PANTIES AND VESTS**

Fine cotton with built-up shoulder vest . . . straight-leg panties. Applied elastic waist on panties. EACH **68¢**

BAY LINGERIE, Second Floor

Outstanding Value!

## Silver-Plated HOLLOWARE

Every piece smartly designed first quality. Every piece low priced to fit well within your budget.

BUTTER DISHES, each
MAYONNAISE DISHES, each
PICKLE DISHES, each
BONBON DISHES, each
BREAD TRAYS, each

**1.98**

Casseroles — Comports — Cake Plates — Cheese and Cracker Plates — Bread Trays. Each, **2.98**

Relish Dishes, Trays, Dessert Sets, Utility Trays, Round Cocktail Trays. Each, **5.98**

BAY Silverware, Mezzanine Floor

STORE HOURS: 9 a.m. to 5 p.m.
Wednesday 9 a.m. to 12 Noon

**Hudson's Bay Company,**
INCORPORATED 2ND MAY 1670.

**Plenty of FREE Convenient Parking Space at THE BAY**